2 CENTS PAY NO MORE!

Chicago Daily Tribune

THE WORLD'S GREATEST NEWSPAPER

FINAL

VOLUME XCIII.—NO. 230 C | TUESDAY, SEPTEMBER 25, 1934.—32 PAGES | PRICE TWO CENTS

LINDY HALTS; FLIES TODAY

DESCENDANT OF MILES STANDISH NEAR NRA TRIAL

New 'Peter Zenger' in Jail 18 Days.

BY ARTHUR SEARS HENNING.

[Chicago Tribune Press Service.]

Washington, D. C., Sept. 24.—[Special.]—In the little federal courtroom at Scranton, Pa., next month there will take place the trial of one Fred Perkins, descendant of Capt Miles Standish, on the criminal charge of defiance of the New Deal.

With eminent lawyers offering their services gratis in his defense, Fred Perkins may go down in history as the Peter Zenger of the codes. In fact, eminent counsel are reported to be vying eagerly with each other for the rôle in this case of Andrew Hamilton, octogenarian colonial lawyer, whose address to a New York jury 210 years ago won the acquittal of the printer, Zenger, and laid the foundation of freedom of the press in this country.

The crime of which Fred Perkins is accused and for which he was lodged in jail for 18 days for want of $5,000 bail is that of failure to comply with an NRA code.

Has Ten in His Factory.

Perkins is a small manufacturer of wet batteries at West York, Pa., with ten employés. Unable to pay the minimum wages prescribed, he refused to sign the code. Thereupon the code was imposed upon him, and when he failed to raise his wage scale to the prescribed level, his competitors, composing the wet battery code authority, cracked down upon him and put him in jail.

With farmers chiefly as his customers, Perkins, now 56 years old, built up his little battery business in five years by hard work and tremendous personal sacrifice on the part of himself and family. He says he paid his employés as much as he could afford to and took from the profits only enough for his family's modest living expenses. He has opened his books to show that his profits in 1933 were $2,531, part of which went to support his family, the remainder being turned back into the business.

The wet battery code prescribes a minimum wage of 40 cents an hour. Perkins pays an average of 25 cents an hour. To pay 40 cents, he asserts, would put him in the red and his family on the dole. His employés, it appears, are satisfied.

"Paying All He Can."

Said Raymond Hoover, shop superintendent:

"How do the men feel? Well, of course, they'd like to get more money. Who wouldn't? But they know that the boss is paying them all he can afford to pay, and they're willing to string along. He paid them fair wages through the depression when there weren't any jobs."

"How about you?" he was asked.

"Haven't seen me leaving, have you?" he asked shortly.

Although Perkins refused to sign the code because he couldn't live up to it, he did raise his wage scale 5 cents an hour, just to demonstrate, he said, that he was doing his utmost to carry out the spirit of the New Deal.

In due course he was warned of his failure to comply and immediately went into conference with the two members of York's compliance board—Nathan Appel, former theater owner, and E. H. Hirschman, secretary of the York Chamber of Commerce.

Expected an Exemption.

"They told me," he said, "that unless I paid the minimum wage of 40 cents an hour I would be subject to a fine of $500 a day for each day I'd violated the code, and was also subject to a prison sentence of six months. I said, 'I can't do it.' Then I told them that I'd been reading about small firms being exempted from the code, and after I'd explained my circumstances they said that it was very likely that I could get an exception."

The matter of an exemption was taken up by the board with headquarters of the compliance board for the eastern division in Philadelphia, which in due course advised it believed such a request to be in order, and outlined the procedure to follow in formally making it in Washington.

Perkins said that one of the members of the local compliance board asked him what salary he took out of the company's profits for himself.

"I told them, 'Why, I don't take anything,' and he said that he felt that $250 a month—$3,000 a year—would be a very reasonable figure."

The application for an exemption was made, but ignored. Perkins later

[Continued on page 18, column 1.]

NEWS SUMMARY of The Tribune (And Historical Scrap Book.)

Tuesday, September 25, 1934.

LINDBERGH CASE.

Lindberghs, flying to New York, refuel in Texas panhandle pasture, resume flight; spend night at undisclosed point. Page 1.

New York and New Jersey pave way for trial of Hauptmann; seek mystery man at cemetery night Lindbergh ransom was paid. Page 1.

Isador Fisch reported to have given money to relatives in Germany before his death. Page 2.

WASHINGTON.

Miles Standish descendant faces trial next month accused of NRA code violation. Page 1.

Lockouts and charges of labor discrimination mark first day of textile strike truce. Page 7.

Secretary Roper of commerce department suggests aviation policy for U. S. at the first hearing of President's board. Page 13.

LOCAL.

Packers boost pay of 100,000 employés by $10,000,000. Page 1.

Pleas of guilty end first arson trial and three defendants are sentenced, one to prison, one to Bridewell. Page 3.

Selection of jury in T-N-T racket case will start on Thursday. Page 3.

Western Republican leaders bring cheering reports from California and Rocky Mountain states. Page 5.

Lawyer's responsibility in protecting constitution greater than any other professional man's, Legion Commander Hayes tells bar. Page 6.

The Tribune's free auto inspection lane closes this week; drivers urged to clip coupon today. Page 9.

Workmen begin assembling derrick to start steel work of W-G-N's new home. Page 23.

News of society. Page 15.

Radio programs. Page 23.

Death notices, obituaries. Page 23.

DOMESTIC.

Gen. John F. O'Ryan says he resigned as police chief because Mayor La Guardia interfered with him. Page 1.

Acting captain of Morro Castle back on stand; tells fears of Capt. Willmott. Page 2.

Political plum for Roosevelt campaign contributor charged in setup for Colorado river valley project in Texas. Page 4.

Announcement of new NRA policy soon is predicted following conference of Gerard Swope and President. Page 5.

Des Moines milk company battles regulation by AAA at injunction hearing in federal court. Page 6.

Fifty persons snowbound in California and one man dies after first "winter" storm. Page 7.

FOREIGN.

Girl is born to Marie José and Crown Prince Humbert at Naples. Page 3.

Helsingfors reports Polish entry in Bennett cup balloon race burst and fell into lake in Finland. Page 4.

Cardinal Mundelein honored at luncheon to students of Propaganda Fide college in Rome. Page 6.

Doumergue demands constitutional reforms to stabilize French cabinets, give premier more power. Page 8.

Ill-feeling between Italy, Jugo-Slavia, and Albania shifts Europe's storm center from Austria to shores of Adriatic. Page 8.

An agreement to safeguard Austrian independence sought by France at Geneva. Page 11.

SPORTS.

Rainbow beats Endeavour, takes lead in yacht series. Page 19.

Detroit clinches pennant as Yankees lose, 5 to 0. Page 19.

Layden puts on suit and shows Notre Dame backs some tricks. Page 19.

Martin's home run defeats Cubs, 3 to 1. Page 19.

Wise Ways runs mile in 1:34 4-5, fastest in two years. Page 22.

EDITORIALS.

The Humiliation of Bankhead & Co.; The Penalty for Overreaching; Delinquent Taxes; Transportation in Chains. Page 12.

FINANCE, COMMERCE.

Illinois Central's August earnings best since April. Page 24.

Bonds sell generally higher, but sales total shrinks. Page 24.

Trade leaders ask Roosevelt to lift pall of uncertainty. Page 25.

Total of $596,000,000 U. S. notes taken in treasury exchange plan. Page 25.

Reserve member banks report deposits decline $71,000,000. Page 25.

Creditors present plan for revamping Middle West Utilities. Page 25.

Stocks start strong, but dip later on selling. Page 26.

Grains decline in dull trading; federal meddling blamed. Page 27.

Want Ad index. Page 28.

Average net paid circulation August, 1934 THE CHICAGO TRIBUNE DAILY in excess of 800,000

PACKERS BOOST EMPLOYES' PAY BY $10,000,000

Grant 8% Raise to 100,000 Workers.

Wage increases exceeding ten million dollars annually were granted packing house employés yesterday by four leading concerns—Swift & Co., Armour & Co., Cudahy Packing company, and Wilson & Co. More than 100,000 persons will be benefited by the action, which amounts to an 8 per cent boost in hourly wages, effective Oct. 1.

Simultaneously with the announcement of wage increases in Chicago came similar announcements from packing companies in other cities, indicating prearranged action in the packing industry throughout the central west. Among the outside concerns announcing increases were George A. Hormel & Co., Austin, Minn; John Morrell & Co., Ottumwa, Ia.; Rath Packing company, Waterloo, Ia., and the Cudahy Brothers and Plankinton companies of Milwaukee. The Cudahy Brothers company is not connected with the Chicago Cudahy concern.

Work with Plant Boards.

In the case of the Chicago plants, the wage increases were granted as a result of negotiations between the companies and their plant labor conference boards. Whether the increases were the full demands of the workers or were compromises could not be learned. The plant boards are established at all points at which the companies operate and they are composed of employé representatives, half of whom are chosen by the workers themselves and half by the managements. It was said that the increases granted by companies in other cities were the result of similar negotiations.

Swift's increased labor cost will amount to about $5,000,000, shared by 40,000 employés. Armour estimates a figure of $3,000,000, shared by 30,000 workers. Cudahy's increase will amount to a million yearly, while Wilson failed to make an estimate.

36 Per Cent Increase in Year.

With the new rates in effect employés will be receiving approximately 36 per cent more in wages than those in effect last year before the advent of the NRA. On Aug. 1, 1933, the companies boosted pay rolls 18 per cent, equalizing wages under a shorter working week. The following December an additional increase of 10 per cent was placed in effect. The new rate will be about 5 cents an hour over that prevailing in 1929.

The increase puts the packers' wage scale on a basis equal to or higher than that maintained in practically all other industries of the country, based on United States bureau of labor statistics, the Cudahy company comments.

Employment Above Normal.

As of June employment for the packing industry was 101.4 per cent of normal, pay rolls 87.2 per cent, and the average weekly wage $21.82. Average employment for all manufacturing industries was 81 per cent, pay rolls 65 per cent, and average weekly wages $19.51.

Credit for the plan must be attributed to success of the employé representation or plant conference boards, officials declared.

"Our employés' representation plan has been in effect for more than a decade and has been a real help in all matters affecting employé relations with the management," said G. F. Swift, who expressed satisfaction with the outcome of the negotiations. The same feeling was shared by heads of the other concerns.

One of the chief reasons for the increase, Mr. Swift added, was the mounting cost of living.

ARBITRATION AWARD

Federal Judge Philip L. Sullivan made public last night his final awards as arbitrator in the dispute between the Union Stock Yards and Transit company and local 517 of the Live Stock Handlers' union. The 800 members of this union, who went on strike last November and again for twelve days this year between July 24 and Sept. 4, are employed directly by the stockyards company and have no connection with the employés of the packing houses.

Judge Sullivan held that the union members instead of working six hours every second Sunday should work 12 hours every fourth Sunday. He also ruled that they should be paid time and a half for all hours they worked over 11 a day and 48 a week. Other awards to the union transferred a number of extra employés to a regular status with consequent pay increases and held that all watchmen who pull boxes are active employés, raising their pay 10 per cent. In the past the stockyards company had

[Continued on page 6, column 5.]

CARTOONS OF THE DAY

A bitter cup unless won fairly.

The case and the jury.

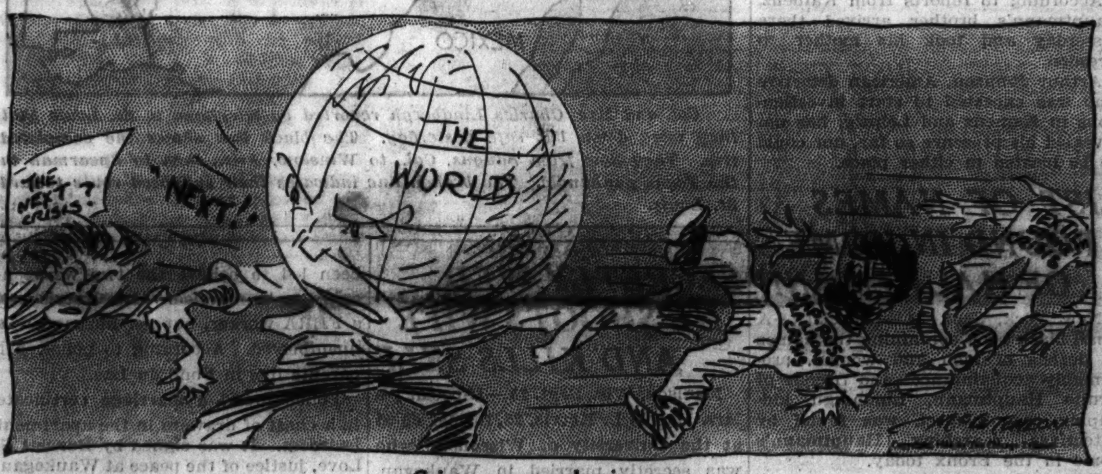

Crises come and crises go.

RESTAURATEUR TRIES OUT HIS THEORY ON WOMEN IN BUSINESS

A woman's place in business is alongside her husband—at least occasionally and with pay—is the belief of John P. Harding, restaurateur, who is president of the city's civil service commission. Mr. Harding yesterday ordered the wives of more than 200 married men in the employ of his restaurants to accompany their husbands to work at least one day a month for the next six months.

The first group of women to respond to the order will be on duty beside their mates today. Bartenders, doormen, meat carvers, engineers, truck drivers, salesmen, and executives will show "the Mrs." how the day's work goes.

"There are two reasons for the order," Mr. Harding explained. "First it will tend to increase domestic happiness by giving wife first hand knowledge of her husband's daily problems. Second, there is the possibility the wives may have suggestions on improvement of a product or service.

"Women in business is good business. Some of the best features in this business were originally discovered or suggested by women and a good deal of success in many fields can be traced to the feminine touch."

GETS TEN DAYS FOR CHEWING GUM IN COURT

Chewing gum in court brought a ten day jail sentence yesterday to Charles B. Kersten, 28 years old, 6441 South Morgan street, a printer.

Kersten came before Superior Judge Francis B. Allegretti to show cause why he should not be held in contempt for being $160 in arrears in temporary alimony awarded his wife, Joan, whose divorce suit was scheduled for hearing. After the judge had continued the contempt hearing until today the principals left the courtroom.

In the corridor Kersten quarreled with his wife's lawyer, Donald L. Evans. Both returned to the courtroom, where the attorney charged he had been threatened by Kersten, who stood chewing gum nonchalantly.

"This is no restaurant," Judge Allegretti told Karsten. "Spit out that gum." Kersten continued chewing.

"Ten days in jail for direct contempt," Judge Allegretti said. The contempt order was drawn up at once, charging Kersten with "chewing gum in a noisy and offensive manner." He was still chewing as he was led away to start serving his sentence.

Insists Crime Is Encouraged by La Guardia

New York, Sept. 24.—[Special.]—Mayor F. H. La Guardia was accused tonight of encouraging crime and disorder in the city by constant interference with the police department in a statement by Maj. Gen. John F. O'Ryan explaining the reasons for his resignation as police commissioner.

The statement lifted the veil of secrecy that has hung over the resignations since last Friday, when Gen. O'Ryan, First Deputy Police Commissioner Harold Fowler, and Second Deputy Police Commissioner Harold L. Allen resigned. Fowler is to be reappointed, it is generally understood, after Chief Inspector Lewis J. Valentine assumes the post of police commissioner tomorrow.

Police Morale Declines.

Gen. O'Ryan's long statement charged interference by the mayor with the administration of the police department. He said the results of this interference encouraged criminals and disorderly persons, at the same time that it discouraged police officers from proper performance of their duties. A constantly decreasing morale in the police department was the direct result of the mayor's tactics, Gen. O'Ryan charged.

Gen. O'Ryan, was appointed when the mayor took office on Jan. 1 of this year. For eight of the nine months of his service his conduct of the police department was constantly interfered with by the mayor, according to his statement. He said that on primary day, when the mayor ordered 1,400 policemen to Harlem, cause had been found for only four arrests there.

Work Will Be Hampered.

Referring to that incident, the general's statement said:

"This was the culmination of a long series of similar instances of more or less gravity which led me to the conclusion that if serious disorder develops on the streets of the city the task of the police will be so greatly hampered by the policies of the mayor that the interests of the people of the city will be prejudiced. My conclusions on this point are fortified by past conduct by the mayor, which tends to demoralize the morale of the department in suppressing public disorder."

On Feb. 14 rioters before the Austrian consulate at Fifth avenue and 42d street were dispersed by police under Inspector Alexander Anderson, Gen. O'Ryan said. He said the mayor, "without any real knowledge of the facts," had ordered him to suspend Inspector Anderson and place him on trial. Gen. O'Ryan said he refused to do so because he felt such conduct would constitute an unwarranted humiliation of a splendid police officer. The rioters had attacked the police before they were dispersed. Mayor La Guardia subsequently dropped his demand for action against the inspector.

Calls Attitude Lenient.

By his attitude in the hotel and taxi strikes last February and March the mayor encouraged public disorder, Gen. O'Ryan charged. Communists and other vicious elements in the city, encouraged by the mayor's attitude, used these occasions for their own purposes, he said.

The mayor's lenient attitude toward taxi strikers was responsible for widespread disorder in the city, accompanied by destruction of property and personal injury to those involved, Gen. O'Ryan declared.

FINDS GOLD UNDER HOUSE, BUT HOMES ARE HARD TO FIND

Cripple Creek, Colo., Sept. 24.—(AP)—The high price of gold and a housing shortage in Victor, Colo., have created a problem for Merle Kessey, theater owner.

While excavating to enlarge the basement of his home, Kessey opened a vein with a 6 inch core, believed to be the extension of the Spicer vein from the Ajax mine that runs $20 a ton.

Now the problem arises whether to mine the ore, which necessarily means tearing down the house and finding other living quarters, or leaving it alone until houses are more plentiful.

BOMB DAMAGES HOME OF LYNCH, HARBOR MASTER

A black powder bomb was exploded last night in the front doorway of the two story frame building at 509 West 43d place, owned by William Lynch, harbor master, and did damage estimated at $500. The front door of the building was blown in and windows in this and adjacent buildings shattered.

Sergt. Marshall Pidgeon of the bomb squad was unable early to assign a motive for the attack, but planned to question Tom Lynch, a brother of William, who operates a cigar store at 603 West 43d street.

Neither William nor Tom Lynch was home when the bomb was exploded. Their sister Anna and their father Patrick were both in their apartment on the second floor, and on the first floor was Mrs. Margaret Barry, a tenant, and her five children. None was hurt.

Landing Point of Aviator Is Kept a Secret

St. Louis, Mo., Sept. 24.—(AP)—Maj. Phil R. Love said tonight Col. and Mrs. Lindbergh were "down" and had communicated with him by telephone.

Maj. Love, an intimate friend of the Lindberghs, said Col. Lindbergh gave his location in the telephone message, but that he would not reveal the Lindberghs' whereabouts because the couple wanted to avoid any possibility of a crowd.

"The Lindberghs are down for the night," he said. "They are not at any town and they are not very close to St. Louis, nor at a commercial airport. Their sole interest is in reaching New York City and they are doing all they can to avoid crowds. Consequently, I can't say where they are."

May Be in St. Louis Today.

It was indicated that Col. Lindbergh had called Maj. Love in order to arrange for fuel for his takeoff here tomorrow. Another alternative was that Lindbergh might come into the city later and arrange to take his own airplane on to New York. The plane has been in a hanger here several days since it was damaged during a southwestern air tour of Col. and Mrs. Lindbergh.

Workers at the Monocoupe corporation tonight began servicing the Lindbergh airplane and said it would be ready for use at an early hour in the morning. At the same time, however, they insisted they had had no word from the couple.

A careful check of all airports in the St. Louis vicinity, including a number of private ports, failed to locate the Lindberghs and further contact with Maj. Love was unproductive.

Land in Texas Pasture.

Amarillo, Tex., Sept. 24.—[Special.]—Desirous of avoiding crowds of the curious, Col. and Mrs. Charles A. Lindbergh today landed their monocoupé in a pasture in an isolated section of the Texas panhandle and visited with a small town housewife for an hour and a half while their plane was refueled.

Then they took off to resume their flight to New York.

The famous couple crossed up observers who had expected them to stop for gasoline at either Albuquerque, N. M., or Amarillo. Passing up both these cities, the aviators landed at a spot near Spearman, Tex., northeast of Amarillo and near the Oklahoma line. Spearman is a north plains town in the panhandle region.

They began the flight yesterday morning, taking off from an emergency landing field at Saugus, forty miles from Los Angeles.

HARNESSES SUN TO 'SOLAR STOVE'; IT BAKES BREAD

Mount Wilson, Cal., Sept. 24.—(AP)—Dr. Charles G. Abbot of the Smithsonian institution puts the sun to work for him at his summer cottage, heating a solar stove.

It bakes bread readily. "After the sun goes down," Dr. Abbot said, "the temperature inside the oven will drop slowly, but there still is ample heat to broil bacon and bake biscuits in the morning."

Dr. Abbot also has arranged a solar hot water heater by coiling 150 feet of garden hose on the cottage roof. It heats five gallons of water at a time, except in cloudy weather, when it isn't of much use.

THE WEATHER

TUESDAY, SEPTEMBER 25, 1934.

[Daylight saving time.]

Sunrise, 6:40; sunset, 6:43. Moon rises at 7:43 p. m. today. Venus and Mars are morning stars; Jupiter is an evening star.

Chicago and vicinity—Probably fair with increasing cloudiness Tuesday, followed by showers at night and Wednesday; slightly warmer Tuesday, colder Wednesday; moderate southerly winds Tuesday.

Illinois — Generally fair Tuesday, except possibly showers in extreme northwest, slightly warmer in central and northeast portions; showers Tuesday night or by Wednesday, cooler Wednesday.

TRIBUNE BAROMETER.

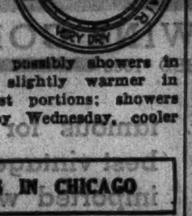

TEMPERATURES IN CHICAGO

MAXIMUM, 4 P. M. 76
MINIMUM, 6 A. M. 55

[Maximum a year ago, 73; minimum, 67.]

3 a. m.	58	Noon	67	8 p. m.	71
4 a. m.	57	1 p. m.	70	Unofficial—	
5 a. m.	56	2 p. m.	72	9 p. m.	71
6 a. m.	55	3 p. m.	75	10 p. m.	70
7 a. m.	55	4 p. m.	76	11 p. m.	70
8 a. m.	56	5 p. m.	74	Midnight	70
9 a. m.	60	6 p. m.	73	1 a. m.	69
10 a. m.	63	7 p. m.	72	2 a. m.	68
11 a. m.	64				

For 24 hours ended 8 p. m. Sept. 24:

Mean temperature, 66; normal, 63; deficiency for September, 22 degrees; excess since Jan. 1, 641 degrees.

Precipitation none; deficiency for September, .42 of an inch; deficiency since Jan. 1, 12.57 inches.

Barometer, 8 a. m., 30.[illegible]; 8 p. m., 30.10.

Highest wind velocity, 14 miles an hour, from the south at 1:31 p. m.

[Official weather table on page 26.]

MURDER TRIAL TO COME FIRST IN NEW JERSEY

Ransom Evidence to Grand Jury.

BY WILLARD EDWARDS.

[Chicago Tribune Press Service.]

(Pictures on Back Page.)

New York, Sept. 24.—[Special.]—The fog of mystery which has enveloped many of the circumstances of the Lindbergh baby kidnapers for more than two and one-half years was slowly being dissipated as the states of New York and New Jersey acted today to bring Bruno Richard Hauptmann to justice. Hauptmann probably first will face a jury when he is tried for murder in New Jersey.

Much remains untold about the most famous abduction of modern times. But many new details have been revealed since Hauptmann, a German alien, was arrested last Wednesday and $13,750 of the $50,000 ransom money found in his possession.

A new angle today which was hitherto a jealously guarded secret was the disclosure that Col. Charles A. Lindbergh when he was present near St. Raymond's cemetery the night the ransom was paid saw an accomplice of the shadowy "John" who took the money.

Only a Fleeting Glance.

The aviator caught only a fleeting glimpse of the man who helped in the vicious hoax [the child was dead when the ransom was paid] but that glimpse has prompted the authorities in their intensive search for at least one other suspect. It proves conclusively, investigators pointed out, that Hauptmann, if he is a guilty man, was not alone in the crime.

Col. Lindbergh, according to an investigator's story, accompanied Dr. John F. Condon to the cemetery where the latter was to pay the ransom with Lindbergh's money. In keeping with their pledged word, they went unescorted by police.

Lets Handkerchief Fall.

While he waited in his car a block away from the spot where Dr. Condon had his rendezvous, the anxious father strained his eyes towards the cemetery. He noticed the figure of a man standing beneath a street light near by. This man, according to the story told, held a handkerchief over his head and let it fall as Dr. Condon, returning after handing over the $50,000, came walking back.

This lookout, as authorities believe he must have been, was stationed so that he could be seen by the man on the other side of the cemetery hedge. The dropping of the handkerchief was apparently a signal indicating that Col. Lindbergh had kept his word and there were no police present.

Then Man Hurries Away.

Then the man hurried away and Col. Lindbergh caught only a glimpse of his face, the investigators said. Whether that glimpse was enough for the flyer to identify any one was not revealed. But the story, told for the first time, lent significance to Col. Lindbergh's anticipated appearance here Wednesday to testify before the grand jury considering the indictment of Hauptmann for extortion.

The jurors heard eight witnesses today. The star witness was Dr. Condon who told in detail of his contacts with the alleged kidnapers, of the "Jafsie" notes published by himself in a newspaper for the information of the kidnapers and of the payment of the ransom on the night of April 2, 1932. It was reported that he repeated his previous assertion that Hauptmann resembles the man to whom he handed the package of bills but that he could not make a positive identification.

Jersey Would Try Hauptmann.

Meanwhile, the state of New Jersey served definite notice that it intends to try Hauptmann for the kidnaping and murder of the baby. District Attorney Samuel Foley, who is confident that the grand jury will indict Hauptmann for extortion, said he would not object to the defendant first being tried in New Jersey on the more serious charge.

The New Jersey authorities stated they would postpone asking for the extradition of Hauptmann until the grand jury here has completed its investigation.

Hauptmann's finger prints were sent today to the New Jersey police, but reports that finger prints had been left by the kidnapers were again officially denied. The finger prints were wanted, it was said, only as a means of establishing the suspect's criminal record.

Fisch Figure of Mystery.

Isador Fisch, who Hauptmann says intrusted him with the money which turned out to be the Lindbergh ransom fund before returning to Germany to die of tuberculosis, remained a figure of mystery in the case, with

no positive evidence to link him with the crime or eliminate him entirely. Cables from Germany indicated that members of his family had received substantial sums of money from the supposedly penniless furrier, but so far as could be learned none of the ransom bills ever was found abroad.

Federal investigators reported that Fisch was sleeping on park benches in New York after the ransom money was paid. They announced further that Fisch's handwriting bore no resemblance to the handwriting on the ransom notes, which has been positively identified by experts as Hauptmann's.

But another aspect was given the handwriting feature of the case when the same handwriting experts in Washington were quoted as saying that the notes bore evidence of having been dictated by a man of some learning to one of little education.

Composed by Educated Man.

"Difficult words were spelled correctly in the notes, while words ordinarily considered easy to spell were garbled," the experts were quoted as remarking. "The interpretation is that the letters had been composed and dictated by a person of German education who had at least a high school training. The man who actually wrote the notes apparently was poorly educated."

This version may upset the plans of New Jersey authorities to depend wholly upon the sixteen notes for evidence that Hauptmann was involved in the actual kidnaping, it was pointed out. In these notes the writer frequently referred, directly or indirectly, to himself as the kidnaper, and thus the state would confound the defendant from his own statements.

Hauptmann Looks Weary.

Despite a fresh shave and a clean shirt, the defendant was visibly worn and weary when arraigned this morning in a police court on a charge of suspicion of extortion. Neither he nor his attorney objected when the magistrate ordered him held for another week without bail.

After the hearing, he was allowed to see his wife and 10 months old baby, Manfried, and he bounced the crowing boy on his knee with the first sign of genuine emotion he had shown since his arrest. Jail guards looked on wonderingly at this man accused of infant kidnaping as he fondled his son.

Then, for four hours, Hauptmann was closeted with his attorney, James M. Fawcett. The lawyer earlier had promised evidence of a "startling nature" which would "split the case wide open" but after his interview with his client, he would not even answer a question whether he believed in the guilt or innocence of that client.

Eight Witnesses Heard.

In addition to Dr. Condon, seven other witnesses were paraded before the grand jury. They included Gregory Coleman, assistant city editor of the Bronx Home News, a confidant of Dr. Condon, who was kept posted on the progress of the ransom negotiations; Joseph Perrone, a taxicab driver who has identified Hauptmann as the man who paid him a dollar to deliver a message to Dr. Condon; and Milton Gaglio, a tailor who drove Dr. Condon to Col. Lindbergh's home after the school teacher received the first note from the supposed kidnapers.

Other witnesses were Walter Lyle and John Lyons, gasoline filling station attendants who identified Hauptmann as the man who tendered them a $10 gold certificate which was one of the ransom bills; and two policemen who have worked on the case.

Questioned after the jury had adjourned until tomorrow, Prosecutor Foley said he expected to conclude the inquiry with Col. Lindbergh's testimony.

Tell of Stock Account.

Steiner, Rouse & Co., the New York stock exchange broker's firm where Hauptmann traded, issued a statement today in which they stated that the alien's transactions had been comparatively modest until the spring of 1933.

"Contrary to published reports, the account of Hauptmann was opened in August, 1932, with a deposit of stock which was issued in his name," the statement said. "No appreciable amount of cash was received until the spring of 1933 and all such cash was immediately deposited at the branch office of a prominent bank and was never questioned."

The statement did not reveal the exact amount of Hauptmann's stock transactions. Unofficial reports have estimated the Hauptmann account at $25,000.

Fails to Recognize Photo.

A cabled dispatch from Glasgow, Scotland, stated that Betty Gow, the Scottish nursemaid who was in charge of the Lindbergh baby at the time of his abduction, did not recognize reproductions of Hauptmann's photograph as any one she had ever seen.

Miss Gow authorized her brother, John, to speak for her, and he declared that the maid does not plan to return to America at present.

"She was greatly surprised when she read of the arrest of the German," the brother said. "She had never heard of him and has no knowledge of any one resembling him."

Miss Gow was questioned extensively after the kidnaping, but was finally cleared as having no connection with the crime. She remained in the employ of the Lindberghs for a year, then returned to Scotland. Her cousin, Violet Sharpe, another maid in the Lindbergh home, committed suicide just before she was again to have been grilled by police.

Police were checking hospitals and physicians today to determine if Hauptmann was treated for a sprained ankle or leg injury shortly after the kidnaping. A broken rung on the kidnap ladder indicated that the man carrying the child may have fallen and the child been killed in the fall.

Hauptmann was treated for phlebitis, or inflammation of the deep veins of the legs, a condition which often follows a sprain or fracture, from Jan. 3, 1933, to April 17, 1933, by Dr. Otto Meyer. This period was nine months after the kidnaping, and Dr. Meyer suggested an X-ray of the prisoner's leg to determine whether he suffered a fracture.

Hauptmann appeared for work at a mill yard a week after the kidnaping and his leg apparently was not injured then. Silvio Constantine, former official of a motor car company from which Hauptmann bought a car, said he saw Hauptmann with a bandage on his leg and carrying a cane "some time in March, 1932."

BEFORE JURY

Gregory Coleman, friend of "Jafsie," who was kept posted on ransom details during negotiations by Dr. J. F. Condon shortly after kidnaping. He appeared before grand jury in Hauptmann case yesterday.

100 POLICE QUELL RED HARANGUES AFTER EVICTION

The eviction of a family from their home at 8339 Buffalo avenue last evening set the stage for a series of haranguings by alleged communist speakers, and more than 100 police had to be called from south side stations to disperse the angry crowd of some 2,000 which gathered.

Early in the evening police were notified by telephone that a noisy crowd had gathered, and Lieut. John Ryan and a squad were hurried there. On arriving they found the crowd was increasing, as word was spread that street speakers were denouncing landlords and making a general attack on "capitalism."

Lieut. Ryan sent for aid. After the arrival of the additional police the crowd became more orderly and finally consented to break up. In the meantime, however, the speakers had mingled with the others and their identities could not be learned.

CONVICT STICKS TO STORY ABOUT KIDNAPING NOTE

Columbus, O., Sept. 24.—(AP)—George Paulin's tale he knew of a plot by Bruno Hauptmann to snatch the Lindbergh baby weeks before the kidnaping remained unshaken—and apparently unproved—tonight after the Ohio penitentiary prisoner spent a busy day answering questions of a department of justice agent and visiting with a younger brother.

Chapman Fletcher, a department of justice agent, was in contact throughout the day with federal officers assisting in the New York inquiry, which is centered on Hauptmann, a suspect in the famous abduction and killing.

Fletcher relayed unpublished disclosures by Paulin to New York and tonight awaited the result of an investigation there.

Chicago Daily Tribune
THE WORLD'S GREATEST NEWSPAPER
Vol. XCIII Tuesday, Sept. 25. No. 330.
Published daily at Tribune Tower, 435 N. Michigan-av., Chicago, Ill.
The Tribune company, publishers.
MAIL SUBSCRIPTION PRICES.
Mail subscription prices in Ill. [outside of Chicago], Ind., Iowa, Mich., and Wis.—Daily with Sunday, one year, $12.50.
Zones 3 and 4 in states other than Ill., Ind., Iowa, Mich., and Wis.—Daily, $7.50 per year.
Zones 5 and 6, inclusive, Canada, Mexico, and foreign—Daily, $12.00 per year.
Entered as second class matter Aug. 12, 1903, at the postoffice at Chicago under act of March 3, 1879.

REPORT FISCH GAVE MONEY TO KIN IN GERMANY

Brother of Dead Man Says He Got $1,500.

[Copyright: 1934: By the New York Times.]

LEIPZIG, Sept. 24.—Isador Fisch, the man from whom Bruno Hauptmann says he received the Lindbergh ransom money, who died here this spring, turned over to Leipzig relatives considerable amounts of money, it was revealed today.

Paul Fisch, Isadore's brother, admitted today that in the course of a year he had received approximately $1,500, but he also said he had maintained constant business connections with his brother in America. Whether these payments were made by Isador were the results of these business contacts or whether they were made as gifts remains unclear.

Since Hauptmann's arrest directed attention to Isador Fisch and his family here, neighbors have remarked that in spite of the business depression, particularly acute in the fur business, Paul has been able considerably to enlarge his business during the last few years. Paul, however, says, "I welcome any investigation."

Sister Also Gets Money.

Another member of the family who is said to have received money is Isador's sister, Anna Fisch, although no amounts are given. She however, revealed that her late brother left a bunch of keys among which is believed to be a key to a bank safe deposit box in America. She maintains an apartment of her own and is a jobless stenographer.

Isador Fisch's father said he had received no money from his son.

The Leipzig police called on Ralph C. Busser, American consul here, today and offered to coöperate, but neither the police nor Mr. Busser had received any request or instructions. Police authorities said that exhumation of Isador Fisch's body was possible only by a court decision.

Dies in City Hospital.

They pointed out that Fisch died in a municipal hospital and therefore had been under the constant control of a doctor, so the death certificate, which specified tuberculosis as the cause of his death, was conclusive.

According to reports from Kamenz, Hauptmann's brother arrived there yesterday and took his mother to Dresden.

Arthur Johnson, American detective who was expected to start investigations in Kamenz and Leipzig, has not revealed his presence so far, nor could he be located in either place.

LIST OF NAMES FOUND IN HOME OF HAUPTMANN

New York, Sept. 24.—[Special.]—A small black book containing the names of dozens of men and women, presumably acquaintances and friends of Bruno Hauptmann, Lindbergh kidnaping case suspect, was found by detectives searching Hauptmann's home in the Bronx today.

Twenty-five detectives were immediately assigned to interview every man and woman mentioned in the book. There were also said to be entries in the book such as might be made by a person keeping a diary, but these were not made public.

A package the size of a shoe box was also taken to police headquarters by detectives who had searched the home and its contents were also kept a secret.

Bandit Loots Montreal Shop; Flees with $2,500 in Gems

[Chicago Tribune Press Service.]

MONTREAL, Que., Sept. 24.—Over $2,500 in jewels was stolen today by a lone bandit from the shop of James Clement, diamond cutter.

IN THE LIMELIGHT

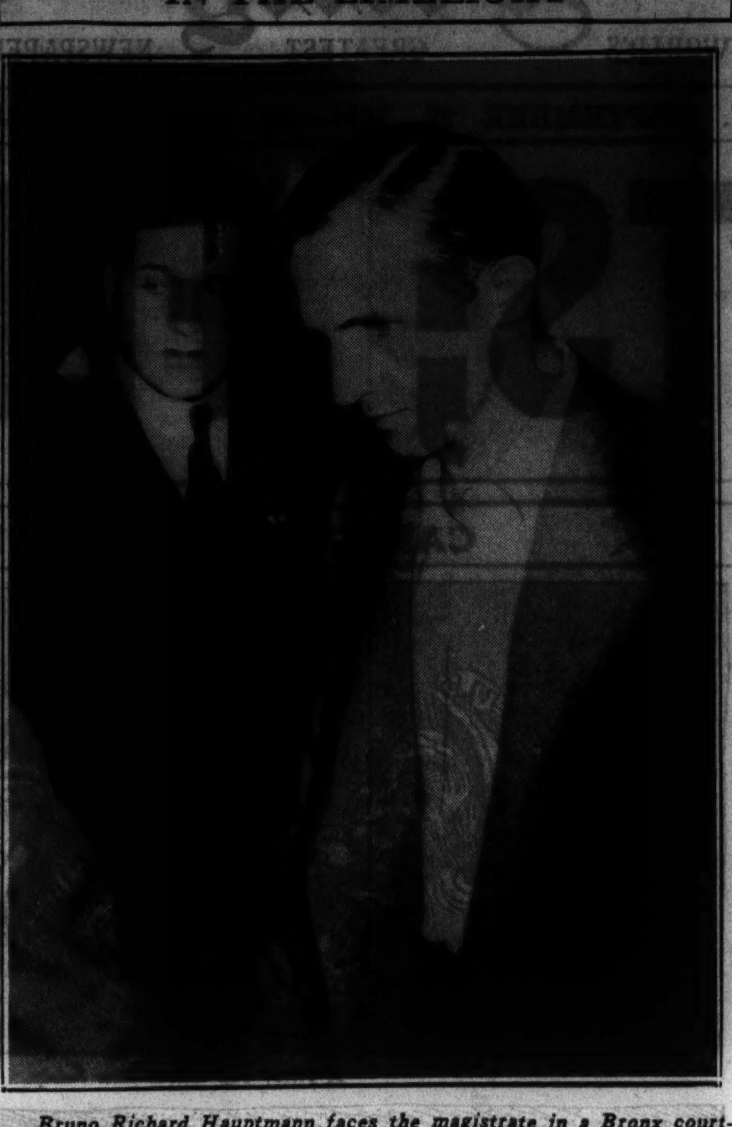

Bruno Richard Hauptmann faces the magistrate in a Bronx courtroom. Hauptmann was formally arraigned on extortion charge, but New Jersey may try him first for the murder of the Lindbergh baby.

LINDBERGH FLIGHT TO THE EAST

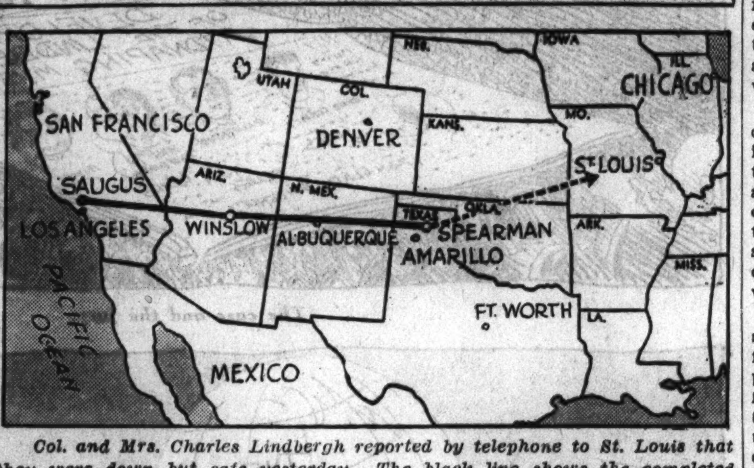

Col. and Mrs. Charles Lindbergh reported by telephone to St. Louis that they were down but safe yesterday. The black line shows the completed trip. They flew from Saugus, Cal., to Winslow, Ariz., then to Spearman in the Texas panhandle. The broken line indicates their supposed route toward St. Louis.

SECRETLY WED, HE SHOOTS WIFE AND KILLS SELF

Madison, Wis., Sept. 25.—[Special.]—Mrs. Harold L. Kotvis, 22, former co-ed at the University of Wisconsin, who was secretly married in Waukegan, Ill., last January, was shot through the head tonight by her 24 year old husband, who then fatally shot himself. He died in a hospital a few hours later.

Mrs. Kotvis formerly was Adele Burnton, who graduated from the university letters and science college some time ago. She is in a critical condition in a Madison hospital.

The shooting occurred in Mrs. Kotvis' apartment, where she lived with Ada R. Dettwiler, in the heart of the university Greek society section. Her husband, whose father is postmaster at Hillsboro, Wis., according to police, did not live with her, although he called upon her frequently.

Occupants of the rooming house had been led to believe the two were engaged to be married. Mrs. Kotvis was a FERA worker, but her husband was unemployed. According to police, her parents live in Fond du Lac.

Police found a marriage certificate in a chest of drawers in the apartment bedroom. It was signed by Burnett S. Love, justice of the peace at Waukegan.

With the discovery of the marriage certificate police said they believed the tragedy a suicide pact. In a note left to police Kotvis requested that he and his wife be buried together.

"It is our wish that we be buried together in order that we may achieve eternally that which was denied in life."

When the shooting occurred Miss Dettwiler was in her bedroom and told police she was awakened by two shots. She said she found Mr. and Mrs. Kotvis lying on the floor of the apartment living room.

ACTING CAPTAIN OF MORRO CASTLE BACK ON STAND

Says Willmott Expected 'Something to Happen.'

[Copyright: 1934: By the New York Times.]

New York, Sept. 24.—[Special.]—Acting Captain William F. Warms of the Morro Castle was reëxamined today by the United States board of steamboat inspectors concerning the testimony given last Thursday by George I. Alagna, assistant radio operator. Alagna testified he found the acting captain staring incredulously from the bridge at the developing catastrophe instead of doing something about it.

CAPT. W. F. WARMS

Inspector General Dickerson N. Hoover of the steamboat service pressed the question: "Your captain, Robert Willmott, had died earlier that night; you laid out his body yourself; you ran into a storm; and suddenly you found the ship was afire; did you feel quite certain of yourself?"

Acting Captain Warms answered in a solemn and anxious voice:

"I had the feel of the ship under me and I knew I was the master."

Sounds Alarm Himself.

He said he himself sounded the fire alarm at 2:58, sent the lookout to the boatswain in the forecastle with orders to turn out the crew to fight the fire on B deck, where it was discovered, and also on A deck above, where the boats were, as well as ordering all windows and doors closed on the windward side.

He added that he immediately ordered the ship, which was heading into a gale, to be swung hard left toward the Jersey shore eight miles away so that the wind might come in over the starboard quarter and keep the fire blown into the forward port side of the enclosed promenade of B deck, where it was localized in the writing room.

The decks and the boats were rain soaked, he said, and he thought the fire could easily be handled. He explained how he placed his officers to fight the blaze, leaving him alone on the bridge with a quartermaster. He remembered that Alagna made several appearances on the bridge. "Why didn't you send the SOS then?" Mr. Hoover sasked.

"I thought the boys could handle the fire," said Warms.

Didn't Close Fire Door.

"Did you order the fire door between the lounge and the writing room closed so that the wind couldn't get in or the fire get out?" he was asked.

The acting captain stared at Mr. Hoover and answered slowly, "No, I didn't." Warms added that he was very busy steering the ship with the engines because the steering gear had failed, and he had to keep looking back from the bridge, watching the direction of the smoke, in order to keep the wind behind the fire.

He admitted that officers, both from A and B decks, reported the fire was advancing, but he did not consider it out of control until it blew up the stairway from the writing room and changed the smoke on A deck into flame.

He said the alarm signals on the bridge suddenly showed that the fire had burst into three to five cabins on A deck at the head of the stairway just at the moment the fire leaped out the door and crossed the deck to the first two lifeboats. He saw the boats buckle and fall into the sea.

"It was at that moment you were persuaded the ship was lost?" asked Mr. Hoover.

"Yes, sir," said the acting captain. He said it was then he ordered the SOS at 3:18 a. m., twenty minutes after he himself had sounded a general fire alarm.

"There may be come question as to whether you acted promptly enough," said Mr. Hoover.

"Did you tell any one to escort the passengers to the boats?" he went on.

"I couldn't get to the purser; I yelled to all the stewards I saw."

"How many stewards did you see?"

"Two."

Tells Captain's Fear of Acid.

Warms surprised the board by declaring that the dead captain whom he succeeded had a premonition the day before the disaster that "something was going to happen." He said Capt. Wilmott told him he was afraid "that fellow Alagna will do something," that he locked himself in his cabin when he slept because he understood Alagna had brought two bottles of sulphuric acid aboard with him, and was afraid "that vengeful fellow will spill acid on me before we get to New York and fire him."

Warms said he had no evidence, beyond this conversation, to explain the captain's attitude. He added, however, that he understood Alagna had boasted after being rescued that he "would fix the officers and bust the Ward line wide open."

The members of the board of inquiry took turns trying to find out why Acting Captain Warms had not given any intimation of Alagna's status when he testified two weeks ago.

Under continued questioning he added that he had passed the captain's warning to the chief steward and the purser, and on the night of the fire, he even had the ship's watchman and the boatswain warned to keep an eye on Alagna.

MACHINIST IS HELD AS LINDY KIDNAPING WITNESS; NO BAIL

Freehold, N. J., Sept. 25 [Tuesday].—James A. Barry, 45 year old machinist who was recently released on bail in New York City on an indictment charging receipt of stolen goods involved in an extortion case, was held without bail here early today as a material witness in the Lindbergh case.

Barry was arrested late last night for questioning on a report that he had employed Bruno Richard Hauptmann, Lindbergh case prisoner, to help him build his house five miles out on the Lakewood road.

Barry denied he knew Hauptmann and said he built his house in 1931 and not in 1925, when Hauptmann admits he worked on a house in Lakewood. Richard Crowley, who lives near the Barry house and aided in its construction, corroborated Barry's statement that Hauptmann did not work there.

Barry is under $3,500 bail on a charge of receiving bonds and jewelry taken from a safe that was stolen from the home of Mrs. Barron Collier in 1931.

COMMUTERS PLANE SERVICE
NEW YORK 4¾ Hrs. $47.95
CLEVELAND 2 Hrs. $18.25
Multi-motor Boeings—2 pilots
9 Planes Daily
3 Afternoon, 3 Morning, 2 Evening and 1 after Midnight flights
Ticket Office: 400 S. MICH., WAB. 0082
Reservations (Day or Night) HEM. 8800
UNITED AIR LINES

BETTER ENGLISH AND BETTER SPEECH
Enroll now for the famous course, "Better English and Better Speech." The class meets Wednesday evening. It is unique, delightful, guaranteed!
FORMER STUDENTS
will be interested in the Advanced class which begins Thursday. All material is new, novel, fascinating!
J. MANLEY PHELPS
185 N. Wabash Ave. Central 2620

A STARR BEST
ESTABLISHED 1902
By Every Standard... Better!
Gentlemen's
TOPCOATS
$35

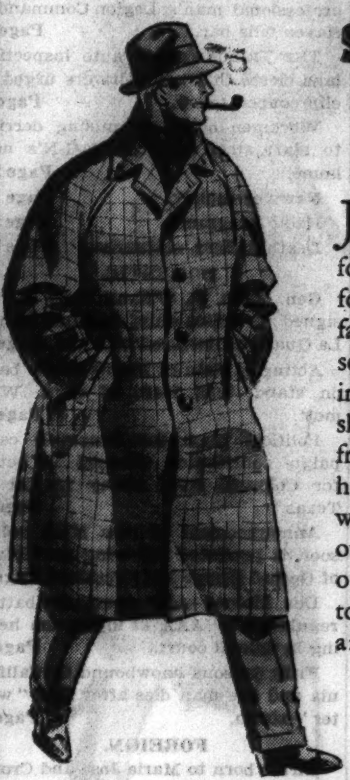

JUDGE these topcoats for style, for tailoring, for the quality of their fabrics... and on every score you'll say they're infinitely better! They should be. They come from the finest tailoring houses of the world, where they're made to our own specifications out of the pick of topcoat fabrics. At $35 an exceptional buy.
SUITS from $35 to $65
A STARR BEST
FINE CLOTHES for MEN
11 to 15 NORTH WABASH AVENUE
Just North of Madison Street

OTTO SCHMIDT WINE COMPANY
ESTABLISHED 1889
BOXBEUTEL
Stein Wine

famous for the best vintages in imported wines
For wines that are prized by connoisseurs, come to this firm where an age-old tradition for fine quality rules. Come and inspect the Chicago cellars containing the finest wines imported from C. S. Boshamer Leon & Co., Bordeaux, France, and N. Fromm & Co., Bingen, Germany—also our complete line of famous wines from every country.
OTTO SCHMIDT
WINE COMPANY, IMPORTERS
1228 S. WABASH CALUMET 4230

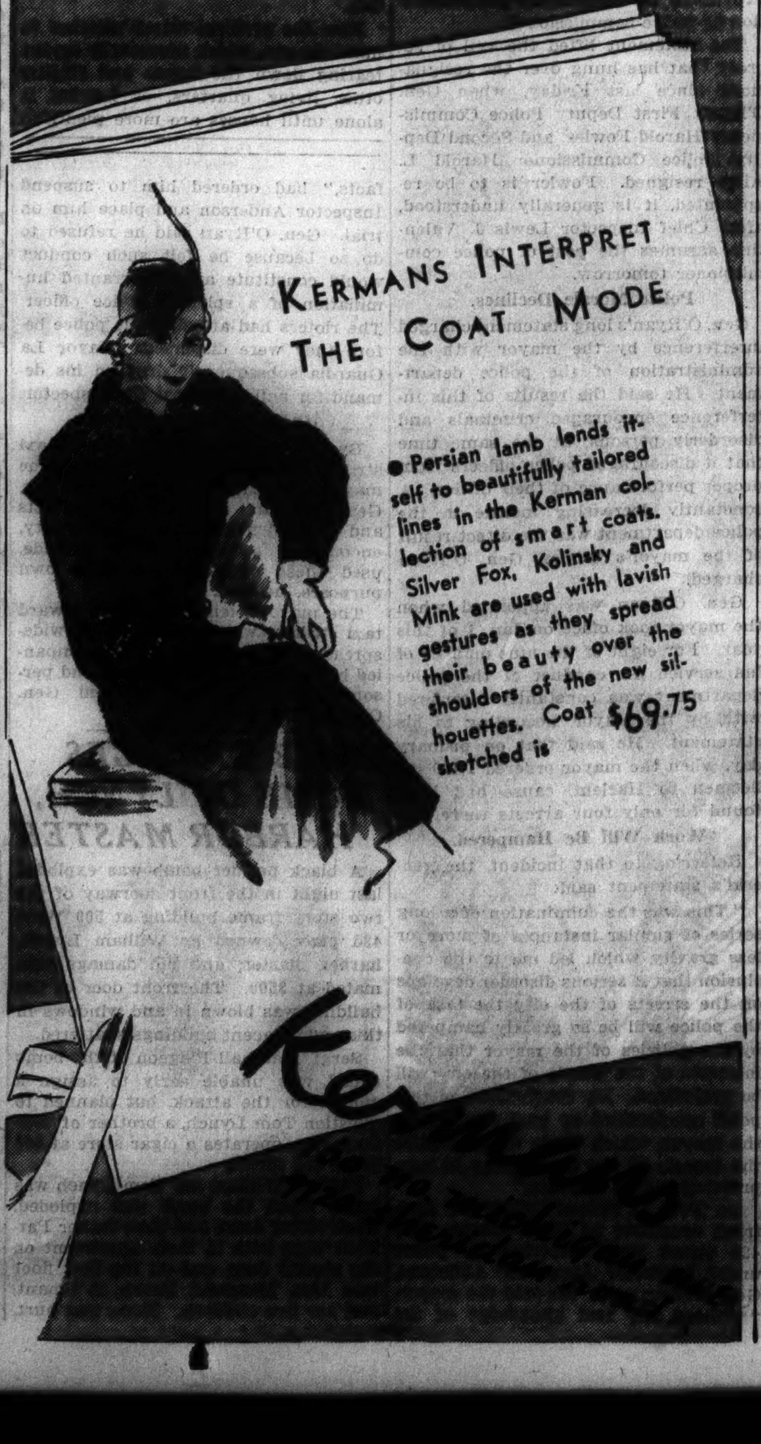

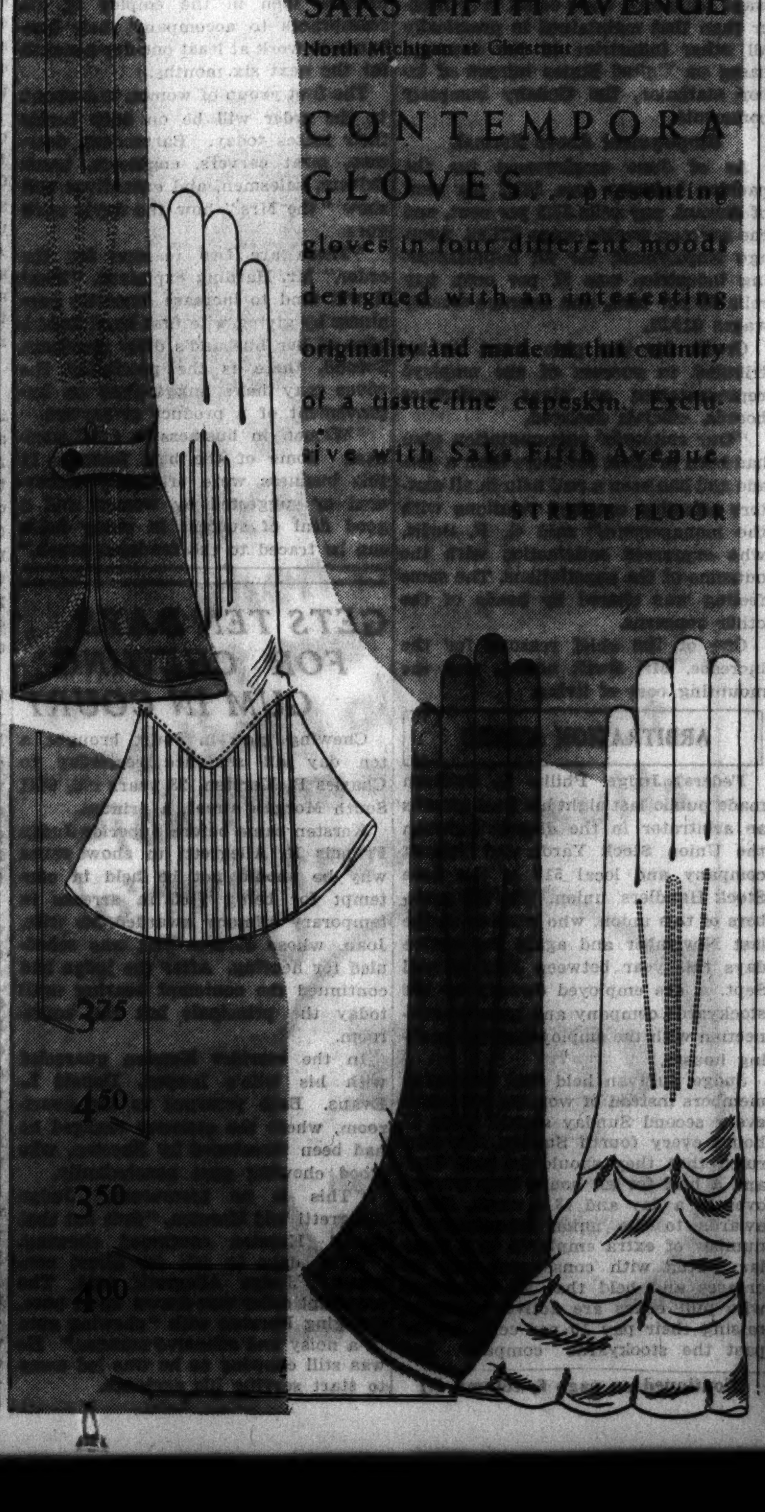

TRIBUNE WANT ADS GET BEST RESULTS!

PLEAS OF GUILTY END FIRST ARSON CASE; 3 TO CELLS

Prison for One; Others Sent to Bridewell.

(Picture on back page.)

Three members of the $1,000,000 arson ring pleaded guilty yesterday before Judge Harry B. Miller in the Criminal court and were sentenced, one to the penitentiary and two to the Bridewell. The first of a series of trials growing out of State's Attorney Courtney's arson investigation was interrupted by the guilty pleas after selection of a jury had been started in the case of the three defendants.

Nick Basuris, owner of the Metropolitan Press, 3811 West North avenue, was the first to plead guilty. Discovery of a plot to fire his printing plant was one of the first steps in the arson inquiry. He was sentenced to one year in the Bridewell and pay costs of the trial through an agreement with the prosecution. Basuris was expected to be a state's witness.

Public Adjuster Sentenced.

Abe Blank, a public insurance adjuster, who confessed that he had made arrangements with Basuris to handle the fire damage claim, agreed to plead guilty if he was given the same consideration as Basuris. Defense Attorney Samuel A. Hoffman negotiated the guilty plea during the lunch hour. Blank, the father of three children, was then sentenced to one year in the Bridewell and fined $2,000.

Rudolph Pisani, who is already under a 25 year sentence for kidnaping, was the third member of the arson gang to plead guilty. He was sentenced to 1 to 2 years in prison, but this term is to run concurrently with the kidnaping sentence which was imposed several weeks ago.

Pisani and two others were convicted of kidnaping and torturing Harry Welch, a Toledo clothing merchant, in Chicago last January.

Trail Leads to Arson Gang.

It was while the police were investigating the Welch kidnaping that they uncovered the arson ring. Through tracing Valentine Notari, who was suspected of being associated with Pisani in the kidnaping, the police learned of the plot to fire the Metropolitan Press. Notari and Pisani were surprised by the state's attorney's police as they were about to touch off a fire in the printing establishment. Both later confessed and gave information which ultimately led to the roundup of the arson ring with more than thirty indictments naming 75 persons.

Joseph Decicco, a salesman for a credit concern, was liberated yesterday after the three other men pleaded guilty. It developed that the state had only the word of Notari to the effect that Decicco was the go-between in arranging the Basuris fire. This was denied by both Blank and Basuris, and the state dismissed the charge against Decicco.

Woman Gets Separate Trial.

Mrs. Elsie Pisani, mother of Rudolph, another defendant in the case, was granted a separate trial.

Defense Attorneys James M. Burke and George Crane said they did not know whether Mrs. Pisani would be a state witness in later cases. They indicated her attitude would depend on the bargain they could make with the prosecution.

Notari and Jack Brown, other defendants, were also granted separate trials because they will be prosecution witnesses in various cases. No disposition will be made in the cases of these defendants until all other trials are finished.

Because of the abrupt end in the first trial the plan of Judge Miller to dispose of the cases in quick succession received a setback. The other cases had been put over for several days on the theory that the first trial would last that long.

VOTER ON TRIAL; DENIES CASTING 2 BALLOTS IN 1932

Charged with having voted twice in the Nov. 8, 1932 election, John H. Devere, 1701 North Long avenue, was placed on trial yesterday before a jury in the court of Judge George Long of Rock Island, sitting in the county court here. Devere is accused of having cast votes in the 41st precinct of the 24th ward and in the first precinct of the 31st ward.

Through his attorney, Devere admitted voting in the 31st ward in which district he resides, but denied casting a vote in the 24th ward. Two witnesses, one of them a woman political worker and the other a convicted judge of election of the precinct, testified to seeing Devere vote in the 24th ward precinct.

Devere was arrested on a complaint signed by Dr. Samuel Epstein, former coroner's physician and precinct captain, who has been active in the defense of poll workers of the 24th ward arrested on charges of vote frauds. Testimony given by Devere's mother, Mrs. Angela Devere, in the previous election fraud trial of William Kohen, 1509 South Homan avenue, was instrumental in bringing about the conviction of Kohen and others on trial. Kohen testified against Devere yesterday.

Four Day Old Baby in the Movies

Elizabeth Allan, British actress, with Baby Eileen Ingles, who was just 4 days and 11 hours old when she made movie debut in "David Copperfield." The baby is the daughter of Mr. and Mrs. Benjamin Ingles of Los Angeles. The studio rules provide that Eileen work not longer than twenty minutes a day and not longer than 30 seconds at a time.

[Associated Press Photo.]

JURY SELECTION IN T-N-T CASE TO START THURSDAY

Special Venire Called at Defense Request.

Fifteen business men and labor union officials were arraigned for trial yesterday in Judge William V. Brothers' Criminal court on charges of racketeering through the Transport and Trucking exchange, more commonly known as the T-N-T. Although the task of selecting the jury was postponed until Thursday, the case was, to all legal intents, started yesterday.

The battery of defense lawyers, led by Attorneys Benedict J. Short and Joseph Harrington, objected to the jury venire now present in the Criminal court because they did not have an opportunity to see the venire selected by the jury commissioners. It was therefore decided that a special venire would be summoned for Thursday morning and the jury selection started then.

Jury Not to Be Locked Up.

Judge Brothers departed from the usual rule in important cases by announcing that the jury would not be locked up during the trial. He issued a warning, however, that any effort to "approach" a venireman would result not only in the jury's being locked up but "some one else" as well.

The judge said he hoped prospective jurors would be more ready to serve when they knew they will not be separated from their families for a long period. The defense attorneys estimated it would take several weeks to select the jury.

Five of the defendants offered to waive a jury trial and let the judge hear the case. However, in view of the attitude of the other defendants in demanding a jury trial, it is believed that all defendants will be tried by a jury at the request of the state. Assistant State's Attorneys Donald Thompson and Robert Donigan told the judge that they did not desire to try the case twice, once with a jury and again without a jury.

Five Willing to Waive Jury.

The defendants who offered to waive a jury trial are Lloyd Little, business agent for the hoisting engineers' union; John I. Lynch, former president of the union; William E. Maloney, former financial secretary of the union; Tony Palumbo, a contractor, and John Steffen, president of Associated Contractors, Inc.

John M. Bransfield, a well known trucking contractor, was among the defendants who demanded a jury trial.

Judge Brothers denied a series of defense motions, such as for a bill of particulars and to quash the indictment, on the ground that these motions had already been passed on by Judge Walter P. Steffen, to whom the case was originally assigned. The defendants took a change of venue from Judge Steffen.

The indictment charges that the defendant contractors and business agents, with the aid of gangsters, racketeered in several industries where trucks are used. The T-N-T was the medium used to exact money and to parcel out work to favored contractors, it is charged. William J. [Three Fingered Jack] White, who is said to have dominated the gangsters in the alleged conspiracy, was slain last January. He was one of the defendants in the case.

Works Short Shifts

Hollywood, Cal., Sept. 24.—(AP)—The youngest film actress in Hollywood was found today. She is Eileen Ingles, who began her career last week at the age of 4 days and 11 hours at $75 a day.

Eileen, daughter of Mr. and Mrs. Benjamin Ingles, will appear in "David Copperfield." She can work but 20 minutes a day, and her shifts must be no longer than 30 seconds to prevent powerful kleig lights from injuring her.

SCHOOL REFUSES TO PAY U. S. TAX ON BUTCHER HOGS

Lincoln, Neb., Sept. 24.—(AP)—The University of Nebraska refused today, on the advice of state officials, to pay the federal hog processing tax on swine slaughtered at the agricultural college.

George W. O'Malley, U. S. internal revenue collector for Nebraska, sent Jake Crounse, a deputy, here today to collect $50. State Auditor W. H. Price, Attorney General Paul F. Good, L. E. Gunderson, finance secretary of the university, and Dean H. H. Foster of the university law college, conferred on the request, and agreed that the hogs were not taxable by the federal government because they were raised as part of the university's education program and as a state activity.

The officials admitted that the hogs are killed and sold, but said the money goes to buy more animals used in teaching animal husbandry courses.

FALL FATAL TO WOMAN, 65.

Mrs. Tillie Johnson, 65 years old, 6040 North Rockwell street, died in the Ravenswood hospital Sunday night from the effects of a fall Sept. 10.

BROKERS TESTIFY AS BUCKET SHOP EVIDENCE BEGINS

Paul A. Luschuck Tells of Selling Concern.

The presentation of evidence against seven men, accused of being the operators of the largest chain of "bucket shops" ever uncovered in Chicago, was begun by the state yesterday before a jury in the Criminal court of Judge Walter J. La Buy.

The seven, Leonard Rollnick, Ben Reuben, P. J. Greene, Barney Lavin, E. W. Simon, G. William Herbst, and Albert L. Sherman, are said to have cleared more than $1,000,000 in two years of operation in Chicago and middle western states.

Two principal witnesses for the state were Paul A. Luschuck and Henry T. Matthews, former owners of legitimate brokerage houses, who testified they had allowed the members of the alleged ring to gain control of their concerns in 1931. Matthews withdrew entirely from his business, while Luschuck, who was indicted with the seven on a charge of conspiracy, remained, according to testimony, only as a figurehead.

Tells How Matter Began.

Luschuck proved to be the most damaging witness against the seven. Under the questioning of Assistant State's Attorney Robert Wright, he told how his brokerage house had been "more than broke" when Ben Reuben, one of those indicted, approached him in October, 1931, with an offer to take the business over for a "powerful combine." Reuben took Luschuck to a "Mr. Schaeffer" on the sixth floor of the Bankers building.

"There Mr. Schaeffer said he might be interested in buying my business," Luschuck told the jury," and when our negotiations had reached a point where it seemed as though we would make a deal he suddenly told me his name was not Schaeffer, but Rollnick.

"He explained: 'I am a very important pool operator in New York and I am intimately associated with such men as Raskob and Cutten, so it would not do for me to have it known that I was negotiating for brokerage offices. It would not be good finance to have it known that a broker was a pool operator.'"

Relieved of Onerous Duties.

When Reuben and Rollnick on Oct. 11, 1931, offered him $100 a week salary and 10 per cent of Luschuck & Co.'s net profits under the new management, Luschuck said, he agreed to let them put P. J. Greene in as actual manager of the business.

"Reuben said that I was a lucky man to have met such a group of big promoters," Luschuck testified, "and on the second day when Greene was in the office he told me I better take some afternoons off and improve my golf game. Rollnick suggested I take a nice vacation. I still had my office, though."

"But to outsiders you were still head of the firm?" asked Mr. Wright.

"Sure," replied the witness.

Recounts Misuse of Names.

Matthews was unable to testify about the operation of the company bearing his name since he had withdrawn completely from participation, but he told the jury how he had been enraged to hear in the spring of 1932 that the telephone solicitors were using his name and that of his brother, Murray, in the sale of stocks. The concern had an office in the Bankers building.

"I went up to their office," he related, "and met Simon and Herbst and made them promise not to mention my name again."

Another revelation of the accused group's selling procedure was made, by Miss Loretta Monahan, 1304 South Highland avenue, who was a stenographer in Luschuck's office. She told of being instructed to write letters on plain paper and to sign them with her typewriter rather than with pen and ink.

State Charges Market Rigging.

In his opening argument, Mr. Wright, who is associated with C. Vernon Thompson in the prosecution, asserted that the seven men had never completed any of the transactions ordered by their customers and that they had made $4,000 a day from one concern and $10,000 a week from the other.

He also charged that they "rigged" the market for their customers, sending a quiet stock up or down two or three points so that the customers' margins would be wiped out. Another trick, Mr. Wright said, was to talk customers into trading good securities for stocks controled by the combine.

To Wed Director

RUTH CHANNING.

[Acme Photo.]

Hollywood, Cal., Sept. 24.—(AP)—Hamilton MacFadden, film director, will marry Ruth Channing, film player, in Santa Barbara Saturday. MacFadden was divorced last year from Violet Dunn, stage and screen actress.

ENGINEERS FIRED AFTER CRITICISM OF SEWER WORK

More than a score of engineers and their assistants, in charge of inspection work on the $42,000,000 sanitary district-public works administration sewage project, have been dismissed during the last few months, it was learned last night. Discharge of eighteen of these men on Sept. 1 is believed to have been precipitated by announcement from Secretary of the Interior Harold L. Ickes that workmanship on part of the Calumet district project was of poor quality.

Shortly after this announcement last month, word was received from Secretary Ickes to "tighten up" the inspection service.

In explaining the discharge of the men, Philip Harrington, chief engineer for the sanitary district, said last night that weeding out of the men of inferior ability had been in progress for four months. He denied that some of the men had been dismissed as a result of the Calumet work, but admitted their discharge followed quickly on Mr. Ickes' order.

"In coöperation with the federal government," Mr. Harrington declared, "we are tightening our requirements for engineers and rodmen. Payment to the construction company is being withheld until repairs have been made to the sewer."

SINCLAIR SEES POLL DECIDING ROOSEVELT FATE

San Francisco, Cal., Sept. 24.—(AP)—Upton Sinclair declared tonight the present California gubernatorial campaign is "above all a campaign to decide whether Franklin D. Roosevelt will be president in 1936."

The Democratic nominee, in a prepared address, predicted the campaign of the next six weeks will be "one of the most bitter in the history of our country," and declared that the result of the November election will indicate the political trend for 1936.

"Shall the state of California be behind him [Roosevelt] at that time," queried the speaker, "or shall it end, or be a candidate of the league for liberty of millionaires?"

The former Socialist promised he "was not going to interfere with any man's religion, with any man's home, with any man's rights."

GIRL IS BORN TO MARIE JOSE AND PRINCE HUMBERT

Italy Rejoices, but Wanted Heir to Throne.

(Picture on back page.)

NAPLES, Italy, Sept. 24.—(AP)—A new princess of Italy's ruling house of Savoy was born tonight to Crown Prince Humbert and Crown Princess Marie José, daughter of the late King Albert of the Belgians.

Although the Italian public had hoped the child would be a boy, the news of the birth of the girl was received with nationwide rejoicing.

The child will be named Maria Pia, it was announced, name being taken from that of a former queen of Portugal, who was a sister to King Humbert of Italy, father of the present king.

Had the baby been a boy there would have been a salute of 101 guns. The salute was dispensed with, but a white ribbon, in Italy significant of an addition to a family, was attached to the palace door.

The child was born at 11:15 p. m.

Queen Elena, Dowager Queen Elizabeth of Belgium, Prince Humbert and Princess Mafalda [Princess Philip of Hesse] were at the royal palace when the child was born.

At the palace the crown prince waited anxiously for word from the princess' quarters. About 11:20 p. m. a physician emerged from the room.

"E una femmina," he whispered to the prince.

King to Declare Amnesty.

A court attendant descended to a lower floor of the palace, ran through the great central doorway and faced a crowd gathered outside. The attendant raised his arms and shouted:

"Viva la principessa!" [Long live the princess.]

Hundreds of voices took up the cry and in a moment the report had flashed through the land.

A report was spread that King Victor Emanuel would declare an amnesty which would cut many years off the terms of inmates in Italian prisons.

Had the newcomer been a male the child would have been in direct line for the Italian crown. The succession after Prince Humbert goes to his first male child.

The new princess is the first child born to Humbert and Marie José, who were married in Rome in 1930.

Word Sent Il Duce.

The little princess emitted her first cry tonight in an especially built wing of the royal couple's private apartment, which has windows overlooking the broad bay of Naples. Mount Vesuvius may be seen in the distance.

Word of the birth of the child was transmitted to Premier Mussolini. A formal proclamation of the infant's birth is to be drawn up by the president of the senate, Luigi Federzoni, who by virtue of his office is the civil official administering legal and ceremonial affairs pertaining to the royal family.

In many Italian cities municipal officials have announced that free cradles and clothing will be given to babies of all needy families.

The new princess will be baptized in the Roman Catholic faith Nov. 18. Lustral water for the royal infant was brought here from the Jordan river for purification ceremonies. She will be baptized with water from the fountains of Vittorio Veneto, where Italian arms triumphed in the world war.

Has Ornate Cradle.

It was expected that numerous royal families would be represented at the baptismal ceremony in the private chapel of the palace.

The princess will lie in a cradle purchased through small donations of thousands of citizens of Naples. It was designed by Giuseppe Squillante, a noted artist and decorator. Two silver eagles, one the emblem of the Prince of Piedmont and the other representing the city of Naples, are mounted together at the base of the cradle. Coral is used extensively in its decoration.

Huge Cameos, on either side of the cradle, bear likenesses of the Bay of Naples with Vesuvius in the background and of Castel Nuovo, one of Naples's most beautiful landmarks.

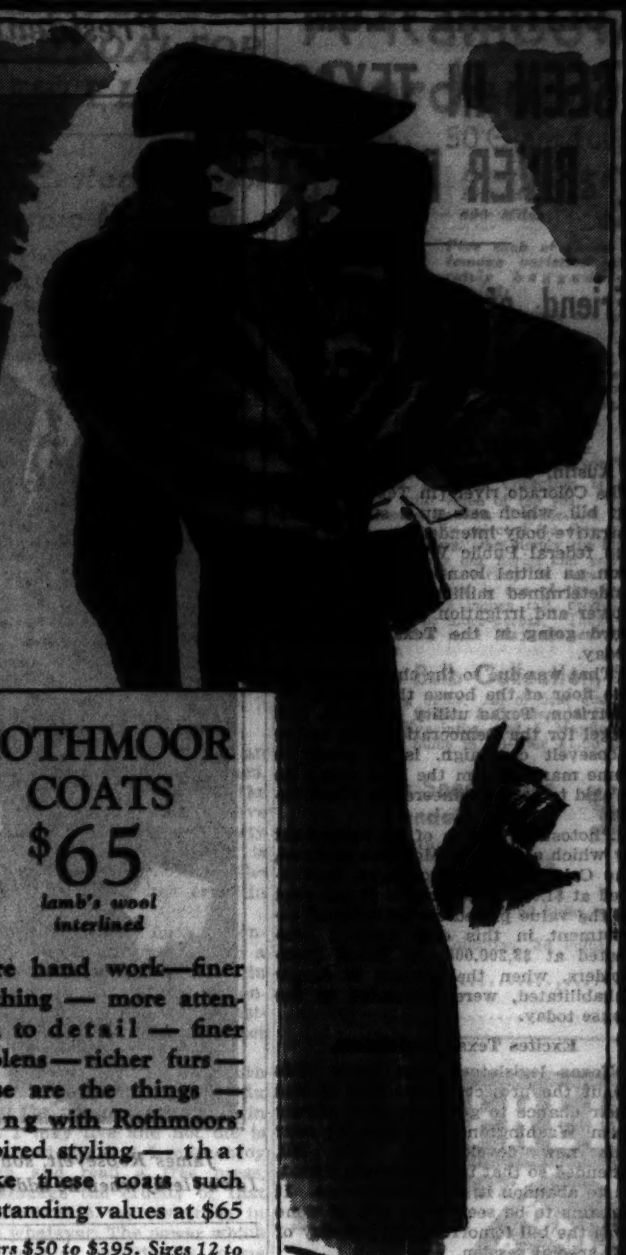

ROTHMOOR COATS

$65

lamb's wool interlined

More hand work—finer stitching — more attention to detail — finer woolens—richer furs—those are the things — along with Rothmoors' inspired styling — that make these coats such outstanding values at $65

Others $50 to $395. Sizes 12 to 46. Stouts 33 to 47. 5th floor

Maurice L Rothschild

State at Jackson

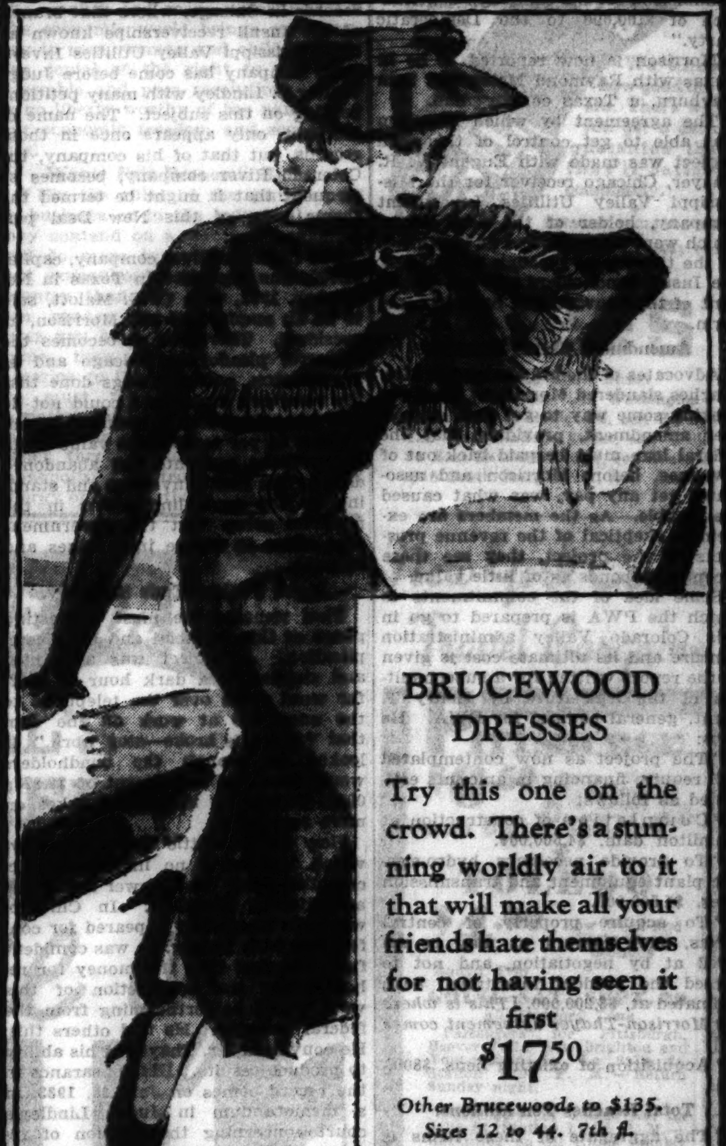

BRUCEWOOD DRESSES

Try this one on the crowd. There's a stunning worldly air to it that will make all your friends hate themselves for not having seen it first

$17.50

Other Brucewoods to $135. Sizes 12 to 44. 7th fl.

Maurice L Rothschild

State at Jackson

COUPON FOR TRIBUNE ACCIDENT INSURANCE POLICY

For New Policy or Renewal, $1.25 a Year

To secure the Chicago Tribune-Federal $7,500.00 Travel Accident Insurance Policy, or to renew for another year one previously issued to you, cut out and fill in the application below and send it with registration fee of $1.25 to Tribune Insurance Dept., Federal Life Insurance Co., 168 N. Michigan Ave., Chicago, Ill. Remit by money order or check payable to Federal Life Insurance Company. (During the first five years, as provided in the policy, the value of all specific indemnities increases 10% each year the policy is renewed.)

☐ NEW POLICY OR ☐ RENEWAL

Check here if you wish new policy — Check here if you wish old policy renewed

APPLICATION for $7,500.00 TRAVEL ACCIDENT INSURANCE POLICY

Issued to Readers of the Chicago Tribune

If Renewal, write Policy Number here. No. ....

(If you wish a new policy ALL QUESTIONS BELOW MUST BE ANSWERED. If you wish to renew a Policy previously issued to you, indicate above and fill in name, address and policy number.)

Do you apply for a $7,500.00 Travel Accident Policy in the Federal Life Insurance Company, issued only to Readers of The Chicago Tribune?.....

What is your Full Name?..........

Address? .... Number .... Street

.... City .... State

What is your Age?...... Place of Birth?..........

Date of Birth? Month.......... Day.......... Year..........

Are you Totally Blind or Deaf?.......... Are you Crippled to the Extent That You Cannot Travel Safely in Public Places?..........

What is the name and address of person to whom you want this insurance paid in case you are killed? (If not answered insurance will be payable to your Estate.)

Beneficiary's Name?..........

Relationship?..........

Address?..........

Do you certify that you are or will become a reader of the Chicago Tribune?..........

Sign your name here..........

NOTICE: Not more than one policy will be issued to any one person. Issued Only to Applicants Over 10 and Under 70 Years of Age.

BOTH LOOP STORES OPEN EVERY EVENING

Ready for your Fall outfit mon?

"Charge it" wi' Bond's bonnie TEN PAYMENT PLAN. Pay $5 when ye buy, split the rest over ten weeks —and that's all! No extras! Pick from a grand lot o' two trouser suits $25-$30

BOND CLOTHES

Madison Street

Next to Morrison Hotel

Also Monroe at Wabash

BOTH LOOP STORES OPEN EVERY EVENING

IF YOU ARE NOT SLENDER

Lose pounds without dieting or exercise

LANE BRYANT'S Reducing Garment Actually Reduces

$4.95

'A Lane Bryant Value Sensation at $4.95

You'll look slimmer the minute you put it on. As the inches melt away, tighten laces and continue the good work. Made of covered embossed rubber, guaranteed not to split.

Long and Short Models in Sizes 38 to 52

SECOND FLOOR—CORSETS

Lane Bryant

101 N. WABASH AVE.

TWO GLASSES

Corinnis Waukesha Water

BEFORE BREAKFAST

and six more during the day keep you feeling good every day.

CORINNIS SPRING WATER

Hinckley & Schmitt

420 W. Ontario St.

SUPerior 6543

POLITICAL PLUM SEEN IN TEXAS RIVER PROJECT

Friend of Roosevelt Is Called Beneficiary.

BY PHILIP KINSLEY.

Austin, Tex., Sept. 24.—[Special.]—The Colorado river [in Texas] authority bill, which sets up a state administrative body intended to accept from the federal Public Works administration an initial loan of $4,500,000 and undetermined millions after that for power and irrigation purposes, struck hard going in the Texas legislature today.

That was due to the charge made on the floor of the house that Ralph W. Morrison, Texas utility magnate, and angel for the Democratic party in the Roosevelt campaign, is to profit in some manner from the loan which he is said to have engineered in Washington.

Photostatic copies of an agreement by which an alleged Morrison concern, the Colorado River company, capitalized at $1,000, is to receive 51 per cent of the value placed on the original investment in this dam project, estimated at $3,200,000, by Insull bondholders, when the scheme is finally rehabilitated, were circulated in the house today.

Excites Texas Legislators.

Texas legislators, who knew little about the project except that it was their chance to get some easy money from Washington, were buzzing over this new development. The bill, amended so that its proponents threaten to abandon it, is in conference. It remains to be seen what will be done with the bill tomorrow, the last day of the special session.

Mrs. Sarah T. Hughes, a member from Dallas, a fiery little woman who has no love for power magnates or millionaires, is the one who stirred up all this doubt after a majority of both houses had been lined up for the bill. She charged, Saturday evening, that Morrison got this loan through the President, and that it was "a commission for his campaign contribution of $100,000 to the Democratic party."

Morrison is now reported to be in Texas with Raymond Moley and Sam Rayburn, a Texas congressman.

The agreement by which Morrison was able to get control of this dam project was made with Eugene V. R. Thayer, Chicago receiver for the Mississippi Valley Utilities Investment company, holder of the dam bonds, which were once reported as worthless. If the thing goes through as planned, the Insull bondholders will get 49 per cent of their investment back in some form.

Amendment Starts Trouble.

Advocates of the bill are saying Mrs. Hughes slandered Morrison. They are seeking some way to get back at her. Her amendment, providing that the federal loan must be paid back out of revenues, before Morrison and associates get any pay, was what caused the trouble. As the members are extremely skeptical of the revenue prospects of the project, they see these second lien bonds as of little value.

Some idea of the commitments to which the PWA is prepared to go in this Colorado Valley administration venture and its ultimate cost is given in the report written for a subcommittee of the legislature by Henry T. Hunt, general counsel for PWA. He says:

"The project as now contemplated will require financing in amounts estimated as follows:

"Completion of construction at Hamilton dam, $4,500,000.

"To provide necessary hydro-electric plant equipment and transmission lines, $1,500,000.

"To acquire property of central Texas, such amount as may be arrived at by negotiation, and not to exceed the prudent investment cost, estimated at, $3,200,000. [*This is where the Morrison-Thayer agreement comes in.*]

"Acquisition of existing liens, $800,000.

Total Reaches Ten Millions.

"The aggregate of these items is approximately $10,000,000. Of this amount PWA is expected to provide $4,500,000. It is empowered to make a grant of not to exceed 30 per cent of the cost of labor and materials employed upon the construction of the project. If the labor and materials cost is $4,000,000, the grant would amount to $1,200,000.

"The PWA has not made any allotment to aid, by way of loan or grant, the construction of the hydro-electric works and transmission line. However, I believe that it will entertain an application by the Colorado River Authority for a loan and grant in that regard. There remain to be financed the cost of existing property.

"It is contemplated that that property may be acquired from the receiver by an exchange of the revenue bonds of the Colorado river valley authority for that property, perhaps aided by the application for that purpose of the grant made by PWA to the Colorado river valley authority.

"It is further contemplated that from time to time as the financial condition of the authority improves I will be able to and will finance other dams below Hamilton with a view to the repeated use of the water for hydro-electric purposes."

There are six such sites already selected on the lower river for dams.

Part of Story in Chicago.

Part of the story behind the action of the Texas legislature in pursuing the Colorado valley project into the lap of Uncle Sam is found in court records in Chicago, where that branch of the Insull receiverships known as the Mississippi Valley Utilities Investment company has come before Judge Walter C. Lindley with many petitions bearing on this subject. The name of Morrison only appears once in those records, but that of his company, the Colorado River company, becomes so frequent that it might be termed the theme song of this New Deal performance.

The Colorado River company, capital $1,000, was organized in Texas in November, 1932, with C. G. Malott, said to be an employé of Mr. Morrison, as president. Thereafter it becomes the powerful pleader in Chicago and at Washington, getting things done that the receivers themselves could not do and emerging with a contract which gives it 51 per cent of the value of all the millions put into the abandoned dam by the Insull investors and standing as the controling factor in the financial setup that the government now offers to rescue into values and revenue.

Insull Project Ends Suddenly.

That remains the most interesting phase of this financial and legal complication. A project was attempted and stopped in a dark hour of 1932, for word came over the telephone to the engineers at work on the dam that "Insull is broke—stop work." It looked as though the bondholders would lose this investment of $2,873,000. Today the investment takes on more rosy color.

How did this little Texas company, which had made no investment, accomplish this? The answer lies in the activities of Morrison. In Chicago, where he frequently appeared for conferences with Thayer, he was confident from the first that the money for rehabilitation and completion of this work would be forthcoming from the federal treasury. He told others this. He convinced Mr. Thayer of his ability to produce results. His appearance in the record comes on Jan. 28, 1933, in a memorandum in Judge Lindley's court concerning the petition of receiver Thayer to enter into contracts with the Colorado River company.

It appears that the Central Texas Hydro-Electric company, an old Insull concern now in receivership, had financed the construction of the half completed dam with bonds of $3,714,500. Of this amount, the Mississippi Valley Investment company held $2,873,000.

Thayer's View of Problem.

Therefore it was the chief lien holder, with the exception of mechanics and material men, who had filed claims for about a million dollars, but who also were brought into line with this new financing. In his petition of Jan. 28, Mr. Thayer says:

"As a result of several months' negotiations with one R. W. Morrison, your petitioner entered into the agreements. Under the terms of said contracts your petitioner is required to take no action whatsoever until he has been assured to his satisfaction that satisfactory arrangements have been made to finance the completion of the construction of said Hamilton dam projects. Your petitioner has been advised by Mr. Morrison that the Colorado River company has already proceeded with its efforts to secure the financing necessary to complete the dam project, and that it is anticipated that a definite commitment for each financing will be shortly forthcoming."

Loan Rejected by R. F. C.

This definite commitment, of course, refers to the PWA allotment. The Reconstruction Finance corporation had once refused the loan and the PWA at first turned it down. It became necessary to form a governmental authority in Texas to take over the work, and this is where the legislature came in.

Middle West Utilities, which at first opposed it, dropped out after two power contracts in which they were interested had been canceled. This left the dam with no power sale in sight.

Judge Lindley, who had at first denied the petition, consented to it after the power contracts were eliminated. He washed his hands, however, of the question of the wisdom of the loan. In a memorandum of Feb. 16, 1933, the court said:

"The present plan is in effect to have the receiver release the lien of its mortgage bonds, of little or no market value, subordinate to mechanic liens of approximately $1,000,000 in and to a partially built dam and to accept in lieu thereof 49 per cent of the common stock of a corporation which agrees to complete the project and put the common stock in the position of being an equity in the assets subject to $5,000,000 in mortgage bonds.

Self-Liquidating Bonds.

"These bonds, it is asserted, will be self-liquidating. This subject of self-liquidation is all important; but it would be an encroachment upon the powers of the RFC for me to take unto myself the determination of this controverted assertion. That corporation as a relief organization created by congress is under obligation and has all authority to determine all such questions in discharging its official duties.

"I shall leave entirely to it the question of where the proposed plan is self-liquidating or of such character as to warant the allowance of the pending application. The receiver has no money and no possible means of raising money with which to complete the dam and thereby give some value to his present holdings."

On June 1 last, the loan being still unapproved, it was found necessary to extend the time of the agreements to April 1, 1935. On Aug. 17 last Mr. Thayer filed another petition in which the entire proceedings were reviewed. It was stated in that petition that the Colorado River company has filed its application for a loan of $4,500,000 with the PWA and that the application was approved in substance on June 29.

Previous Liens Are Released.

Among other things it was stated to the court that "your petitioner is advised that all of said statutory lienholders had agreed with the Colorado River company to release and discharge said liens upon the payment of agreed sums of money in cash, and that cash for this purpose was made available out of the proceeds of the loan sought from the PWA."

The petition also stated that the receiver had canceled the two power purchase contracts, and that as a consideration for this the two companies transferred to the receiver $841,500 in bonds, so that by the arrangement the receiver [Mr. Thayer] came into possession of all the bonds outstanding against the project.

Obtains Major Slice.

The petition further states that the Colorado River company has requested the receiver to convey all the mortgaged property lying down river from the dam site and five water permits to C. G. Mallott as trustee, under a deed of trust which provides that, after the project has been financed, the proceeds of the property shall be divided 49 per cent to the receiver and 51 per cent to the Colorado River company.

It is noted in this petition that the Colorado River company has arranged to provide all money required to be paid by the receiver in cash in connection with the purchase of the property at foreclosure, including fees of the receiver's Texas counsel.

The Colorado River company has been under expense for much of the legal and engineering work involved in getting the loan approved, and it is noted in this Aug. 27 petition that it expects to be repaid.

The court approved the petition. The next step was the purchase of the property and the appearance before the legislature.

President's Son Speaks in Iowa

James Roosevelt, son of the President, with Gov. Clyde Herring of Iowa (left) when he addressed Democratic rally on Sunday in Iowa City. [Acme Photo.]

HOPES TO EXTEND IOWA FARM DEBT TRUCE NEXT YEAR

Des Moines, Sept. 24.—(AP)—The 1935 legislature will be asked to extend the Iowa mortgage moratorium act beyond its expiration date of March 1 next. That was announced today by M. L. Bowman, executive chairman of the Iowa Farm Debt Advisory council.

"Gov. Herring will request the legislature to set the expiration date ahead substantially so that farmers who have come under the provisions of the law may have additional time in which to meet their debts," Bowman said.

Bowman said the council was not concerned over the question of the constitutionality of the Frazier-Lemke bill, a federal act recently declared unconstitutional by Judge Calvin Chestnut of Baltimore.

"We have never recommended recourse to the Frazier-Lemke bill except as a last resort," he said, "because we feel that both the creditor and the debtor should be interested in making a settlement on a fair basis."

Bowman said he believed the state moratorium law gave the farmers sufficient relief to make the Frazier-Lemke bill almost unnecessary in this state.

NINE ARE HELD IN RAPE CASE; IDENTIFY FOUR

The Maxwell street police last night were holding nine men, four of whom were identified by a 16 year old girl as having raped her Sunday night after inviting her for an automobile ride. The girl was rescued by the police from a private garage near Blue Island avenue and Harrison street.

The four prisoners accused of the crime, according to Capt. John Norton, are Peter Perri, 21 years old, 927 Vernon Park place; Ignuzzio Meserendino, 24, of 626 South Sangamon street; Caesar Costelli, 25, of 627 South Sangamon street; and Harry Demetral, 22, of 844 Vernon Park place. The other five prisoners, who were arrested near the garage, will be charged with contributing to the delinquency of a minor.

WIFE'S BODY WILL BE PLACED NEXT TO HINDENBURG

[Chicago Tribune Press Service.]

BERLIN, Sept. 24.—The remains of Gertrud von Hindenburg, wife of the late president and field marshal, will be transferred to the Tannenberg memorial, the burial place of her husband. She died and was buried in Hanover 13 years ago. The remains will be moved on Oct. 2, the birthday of the late Paul von Hindenburg.

Col. Oscar von Hindenburg, son of the late president, will resign from the army on Sept. 30. He was not occupied with military affairs after he became his father's adjutant in 1925. Col. von Hindenburg held the honorary rank of major general—the lowest ranking general—in the German army. He was also authorized to wear a general's uniform.

HIJACKERS TAKE TRUCK OF PORK.

Three hijackers stole a Morris & Co. truck and trailer loaded with dressed pork valued at $1,335 early yesterday after kidnaping Leo Hamm, 5359 South Homan avenue, the driver, and holding him prisoner for two hours.

Warant Issued for Banker After Attempt at Suicide

A warant charging embezzlement from the Maywood, N. J., branch of the People's Trust and Guaranty company was issued yesterday for George Gray, who is recovering in the Bridewell hospital from an attempt to end his life with gas in Chicago last Thursday. The warant was issued by United States Commissioner Walker at the request of Assistant United States Attorney Lloyd C. Moody. It charges Gray with taking $7,001 from a federal reserve shipment to the trust company branch, of which Gray was assistant manager.

NO Mass Production Here!

READY-TO-WEAR SUITS

Made by Jerrems' Tailors

They are tailored in our own custom shops and under our own supervision.

They excel in styling as well as in choice of fabrics.

Custom cutters direct the fitting of every suit.

Quality, not quantity, is the outstanding feature.

$35 AND MORE

CUSTOM TAILORED SUITS

New importations of Scotch Bannockburns . . world's finest fabric. $85

Importers and Tailors Since 1857

Jerrems

324-328 SOUTH MICHIGAN AVENUE

7 SOUTH LA SALLE STREET

How Refreshing!

Copyright, 1934, The American Tobacco Company.

Luckies They Taste Better

Only "The Cream of the Crop" is good enough for Luckies. And that means—Luckies use only the clean center leaves—these are the mildest leaves—they cost more—they taste better.

"It's toasted"

✓ Your throat protection—against irritation—against cough

LIEDERKRANZ

"What solid and what liquid have a strong affinity for each other?"

"Liederkranz and beer."

To know how to enjoy life, is to have the perfect education. For instance, a knowledge of the *Liederkranz with Lager* combination is knowledge worth having. Learn about it tonight. Spread Liederkranz on bread. Accompany it with beer. And smile!

One of Borden's Fine Cheeses

SWOPE CONFERS WITH PRESIDENT; SILENT ON NRA

Parley Seen as Hint of Early Action.

BY CHESLY MANLY.
[Chicago Tribune Press Service.]

Hyde Park, N. Y., Sept. 24.—[Special.]—President Roosevelt today conferred for more than an hour with Gerard Swope, chairman of the board of the General Electric company and former chairman of the NRA industrial advisory council.

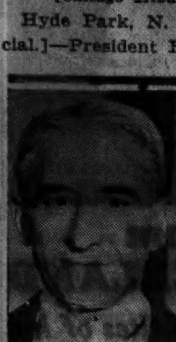

GERARD SWOPE.
[Acme Photo.]

Significance was attached to the interview, coming as it does in the midst of a multiplicity of rumors concerning the reorganization of the vexatious NRA, but both the President and Mr. Swope maintained silence after the conference.

There was only one summer White House announcement regarded as important with respect to the affairs of the recovery organization, and this was that the President would leave for Washington tomorrow night instead of Wednesday night, as was announced yesterday.

See New NRA Policy.

This was interpreted as strengthening reports from Washington that the President would announce a new NRA policy, or legislative, board this week. The decision to return to Washington tomorrow night was made after the conference with Mr. Swope, who was long a dominant figure in the NRA, and it was believed here that Mr. Roosevelt was prevailed upon to return immediately and take action to clear up the uncertainty and put an end to the flood of speculation concerning the future of NRA, its administrator, Gen. Hugh S. Johnson, and its proposed reorganization.

Further significance was attached to Mr. Swope's visit because it came on the heels of a summer White House conference with Bernard M. Baruch, prominently mentioned for the position of chairman of the new NRA policy making board. Asked about his future activities Saturday, Baruch said that he would "not take anybody's job," leaving the way open for a possible position in a reorganized and expanded NRA with legislative, executive, and judicial branches.

(New York newspapers quote Mr. Baruch as definitly denying that he had been offered a job with the NRA.)

Roosevelt Keeps Silence.

But the President was just as silent on these conjectures as he was on reports that Donald R. Richberg, acting head of the national executive and national emergency councils, and Raymond Moley, former head of the brain trust, would have a place in the new NRA.

White House attachés said the President and Mr. Swope "discussed everything under the sun," and no further information was forthcoming.

In addition to the announcement of the President's scheduled return to Washington tomorrow night, there were two executive appointments today. Dr. Henry S. Hoagland of Ohio to the Home Loan Bank board, and James L. O'Toole of Pittsburgh as collector of internal revenue for the 23d district.

Takes Newton's Place.

The White House announcement designated Dr. Hoagland as one of the country's outstanding authorities on home and mortgage finance, "a Republican with definite progressive and liberal tendencies."

He takes the place on the board left vacant by the retirement of Walter H. Newton, Republican, of Minnesota.

CITY BUYS 46,000 SIGNS; WRANGLE WITH NRA ENDED

Oscar E. Hewitt, commissioner of public works, yesterday offered a contract to the Day-Brite Reflector company of St. Louis, for 46,000 vitreous enamel street signs at an estimated cost of 33 1-3 cents each, a total of $15,333. The company was the lowest of several bidders. The street names are to be lettered in black on a yellow background.

An announcement of the award of the contract to the St. Louis concern was made by Mr. Hewitt several weeks ago. Immediately he was advised by Rudolph W. Straud, chairman of the supplementary code authority for the procelain enameling manufacturing industry, that the price was in violation of the code price of 58 cents.

The renewal of the contract offer yesterday was due to the fact that the Day-Brite company told Hewitt it had filed a certificate of compliance with the code and had obtained approval of its price from the code authority.

OLD GOLD
SILVER - PLATINUM
BOUGHT
It is an advantage to bring or send old gold to this reliable establishment and RECEIVE PROPER CASH VALUE.
Licensed by the U. S. Government
UNITED STATES
SMELTING WORKS
THE OLD RELIABLE
39 S. STATE ST.
CORNER OF MONROE—4th FLOOR
Save this advertisement for Future Reference

New Comfort for Those Who Wear
FALSE TEETH
No longer does any wearer of false teeth need to be uncomfortable. FASTEETH, a new, greatly improved powder, sprinkled on upper or lower plates, holds them firm and comfortable. No gummy, gooey, pasty taste or feeling. Deodorizes. Get FASTEETH today at Walgreen's or any other good drug store.

Brings Rare Birds to Field Museum

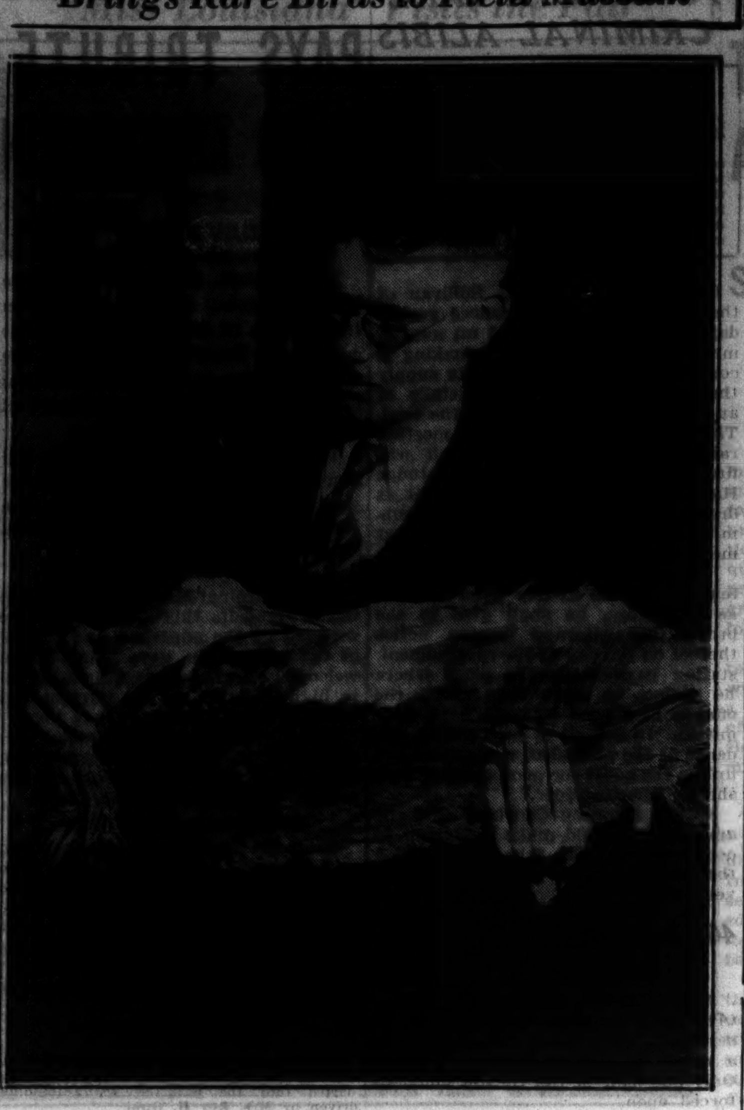

Rudyard Boulton, leader of Straus West African expedition, which has returned with rare specimens for Field museum, shown holding a Sudan bustard. [TRIBUNE Photo.]

FIELD MUSEUM OBTAINS RARE AFRICAN BIRDS

Too Valuable to Be Put on Exhibit.

The capture of four specimens of the Mount Cameroon francolin, a bird which is considered too rare even for ordinary museum exhibition purposes, was reported yesterday by the Straus West African expedition, which has returned to the Field museum after nearly eight months abroad.

The Mount Cameroon francolin has been sought unsuccessfully since 1909, when the British museum acquired three imperfect specimens from native hunters of southern Nigeria. Only one expedition has previously penetrated the Cameroon fastness to the habitat of the bird, however, and the returning Field museum expedition was the first to see the bird alive and to acquire specimens.

Looks Like Ordinary Grouse.

"We will not dare to trust our specimens to general exhibition purposes," Rudyerd Boulton, assistant curator of birds at the museum and leader of the expedition, said yesterday. "They will be loaned to scholars and preserved in our study collection. There are no other such specimens in America and these are invaluable."

The scarcity of Mount Cameroon francolins, which precludes exhibition, should not grieve the layman, however, since the bird looks like an ordinary ruffed grouse, except for red legs and face, and is modest as a wren in its mottled brown and olive coloring.

"The francolin will not provide any 'missing link' or any such sensational thing," Dr. Boulton admitted, "but it represents a class which has developed numerous peculiarities because of its isolation from the rest of the world, and for this reason it should add valuable data to the study of evolution of birds. It can only live in the thick rain forests of Mount Cameroon, and these forests are so heavily grown and tangled they can with difficulty be penetrated."

Seventeen Species to Be Exhibited.

The West African expedition, sponsored by Mrs. Oscar Straus of New York, who accompanied it, reported other findings in addition to the francolins. They include 17 other species of birds found only on Mount Cameroon, which will be exhibited in a native habitat group at the Field museum, 700 more birds, 700 small mammals, 1,000 reptiles and fishes, 2,000 insects, 300 phonograph records of native African music, 1,000 still pictures, and 15,000 feet of motion pictures.

Accompanying the expedition were Mrs. Laura Boulton, who made records of native music, and John F. Jennings and Frank C. Wonder of the museum staf.

The expedition left Chicago Jan. 17, landed at Dakar, Senegal, and covered most of West Africa to Oran on the northern tip of the Sahara and Mount Cameroon in southern Nigeria. It traveled by motor in Africa.

"Our greatest difficulty was at Mount Cameroon, in Cameroon territory, under British mandate," said Mr. Boulton. "There they have 40 feet of rain a year. We proceeded to the mountain on foot and found the francolins at 7,000 feet. I had a fleeting glimpse of one, the only one seen alive in its natural state by a white man, I believe. We captured our specimens in traps created by the natives, but didn't attempt to keep them alive. We were fortunate enough to find a feeding place where we could set our traps. The forests are so thick it is almost impossible to shoot the birds or to capture them in any other way."

CHICAGOAN SAYS NOT GUILTY TO MORALS CHARGE

Los Angeles, Cal., Sept. 24.—[Special.]—Albert Fuchs, 68 year old retired Chicago business man, was brought before Superior Judge Schmidt on a morals charge this afternoon and pleaded not guilty. He was ordered to stand trial Oct. 18 before Superior Judge Wm. Aggeler.

Fuchs, formerly operator of apartment hotels and a real estate business in Chicago, was arrested at his mansion overlooking the Pacific ocean in Santa Monica on Aug. 31.

The arrest was made after woman operatives from Santa Monica police station had visited his home and conferred with the district attorney's office. Fuchs is at liberty on $5,000 bail.

DEMOCRATS JUNK THEIR "STICK TO PRESIDENT" CRY

Chicago Party Adopts New "Forward" Slogan.

BY PARKE BROWN.

No longer is "Stick to the President" the slogan of Chicago Democrats. That battle cry, for undisclosed reasons, has been junked.

P. A. Nash, chairman of the Cook county central committee and national committeeman for Illinois, addressed a meeting at Hotel Morrison headquarters yesterday. During his talk he mentioned as the official slogan, "Forward with Roosevelt and Recovery." Inquiry uncovered the fact that the appeal for votes adopted in August had given way to a new one in September.

The only explanation obtainable was that the second was an improvement over the first. But observers were not unmindful that after the "Stick to the President" plea was announced the Republican organization began to shout "Stick to the Constitution." Significance was seen in the sequence.

Plan County Convention.

Yesterday's gathering was a meeting of the Democratic county committee to discuss arrangements for the county convention to be held at the Chicago Stadium next Friday. But the leaders took the opportunity to impress some points on their ward lieutenants.

"The Republicans," said Chairman Nash, "are trying to make it appear that we want to avoid local issues because we have taken the slogan, 'Forward with Roosevelt and Recovery.' That slogan means just what it says.

"This organization is supporting the national administration. We're going to try to elect all ten congressmen from Cook county to go to Washington and vote for every constructive piece of legislation the President proposes.

"But the Republicans needn't be afraid we'll meet them toe to toe on local issues. Democratic officeholders have given this community two years of the best government it ever had, and I'm confident the people are going to the polls in November to indorse what has been done and to elect more Democrats to continue the good work."

Hits "1 Per Cent Tax Limit."

"The Republicans," said Ald. John S. Clark, nominee for assessor, "have dropped their abuse of the President because they have found it doesn't go with the people.

"They're trying, among other things, to catch votes with a '1 per cent tax limitation' slogan. Our answer is that the Democrats stand for the lowest possible tax rate consistent with adequate public service. We're trying to broaden the tax base. We've already broadened it sufficiently to take a 35 million dollar load off general property in the state through the sales tax.

"Democratic administration of the local governments has saved the people of Cook county 65 million dollars in the last three years.

"Forty-five per cent of all the taxes collected goes for debt service. In other words, almost half of the taxes is being used to pay interest on bonds and tax warants and to retire them, because the Republicans spent riotously and borrowed recklessly. The 1 per centers are trying to delude the public."

Advisory Council on Radio in Education to Meet Here

Radio at the crossroads in American life will be the theme of a conference of the National Advisory Council on Radio in Education at the Drake hotel Oct. 8 and 9. Among the speakers for the meetings will be Dr. Robert A. Millikan, noted California physicist, president of the council, who will address the opening session by a short wave broadcast from London, where he is attending an international physicists' meeting.

HERO OF PHILIPPINE CAMPAIGN HONORED AT FORT SHERIDAN

Thirty-five years after he had killed five men single handed in the Philippine insurrection of 1899, Frank S. Swan, 1488 Farwell avenue, yesterday received the congressional distinguished service cross in ceremonies at Fort Sheridan. The bronze emblem was pinned on Mr. Swan's civilian coat by Brig. Gen. Frank Bolles, fort commandant. Swan, a corporal, served under Gen. Bolles, then a lieutenant, in the Philippines. The ceremony took place before nearly a thousand regular army troops.

FRANK S. SWAN.

Following is an excerpt from the official report of Capt. B. A. Byrne, made in 1899, which resulted in yesterday's ceremonial: "Corporal Frank S. Swan stood his ground in the face of what seemed to be certain death. He fired three shots from his magazine, bringing down a bandit at each shot; he could not fire more as they were right on him; he then clubbed his gun, mashing in the head of the first man, killing his instantly; reversing his gun he ran the next through with bayonet, killing him."

"Congratulations to a brave man who's had to wait a long time for recognition of his bravery," said Gen. Bolles as he pinned on the medal.

Some years ago Mr. Swan received a certificate of merit signed by President Theodore Roosevelt and Secretary of War Taft. The engagement he fought in was known as the battle of Bobong. It took place on the island of Negros.

REVEAL WALLACE NOTE TO AIDS ON FUND FOR PARTY

Washington, D. C., Sept. 24.—[Special.]—Efforts of the Democratic national committee to wipe out the party deficit by soliciting contributions from government employés were disclosed today in a memorandum addressed by Secretary Wallace to all employés of his department reminding them that any such contributions "are presumed to be entirely voluntary."

The issue of the memorandum resulted from a letter sent by George B. Hills, director of finance for Florida of the Democratic national committee to all agricultural employés maintaining Florida redisence, and presumably to all government workers from that state, requesting contributions at the rate of $10 per $1,000 of salary received from the federal government.

The letter stated that this was the minimum contribution required to retire Florida's quota of $10,000 of the total party deficit, although smaller donations would be welcome.

Any such contributions, said Mr. Hills, "will be a direct indorsement of and contributions to the work the President is doing."

SINCLAIR PERIL AWAKENS WEST, G. O. P. IS TOLD

Republican Leaders Get Cheerful Reports.

Cheering news was brought to Republican western headquarters yesterday by representatives of the G. O. P. in several far western states.

Mark L. Requa, California national committeeman, said the people of that state are awakening to the need of defeating Upton Sinclair, Soci-Democratic nominee for governor. Senator Robert D. Carey of Wyoming said that the party has an opportunity to gain both senate and house seats in the Rocky mountain states. Other westerners brought similar reports.

"The whole unsavory mess," said Committeeman Requa in speaking of the California situation, "is a ghastly commentary upon the callous opportunism of politics. No one could have assailed any candidate more bitterly than George Creel assailed Sinclair in the campaign for the Democratic governorship nomination. Yet Creel now comes out in support of Sinclair.

"It is true that the Democratic state platform has attempted to modify Sinclair's Socialist program, but only enough to save the faces of the McAdoos and the Creels who, casting all Democratic principles aside, wish to win a nominal Democratic victory at any price."

Individualism in West.

"Western people," said Senator Carey, "are accustomed to think for themselves; are opposed to regimentation.

"Of the various western states, I think the chances of Republican success are the strongest in Wyoming and second in Nevada, with very favorable reports coming in from Utah, Montana, and Washington. I think there is a good chance of electing nine Republican congressmen to replace Democrats in those states.

"In my state there seems to be a federal job for every deserving Democrat who wants one. For example, Nellie Tayloe Ross, former governor, is director of the mint at a salary of $8,000 a year, one of her sons draws $6,000 a year, and another son $2,400 a year."

Secret Conference Held.

These statements were made in connection with a secret conference called at the headquarters here by National Chairman Henry P. Fletcher. The chairman consulted with members of the executive committee from the western half of the country, but he and they declined to talk about the subjects taken up behind the closed doors of the office of George F. Getz, national treasurer.

Among the members of the Republican executive committee who met with Chairman Fletcher were Mrs. Bertha Baur, Illinois; Mrs. Alvin T. Hert, Kentucky; Mrs. Manley Fosseen, Minnesota; John D. M. Hamilton, Kansas; Mrs. Grace Semple Burlingham, Missouri, and George Ball, Indiana.

BORAH SUGGESTS ADDED GOAL FOR LIBERTY LEAGUE

Urges Restoration of Economic Freedom.

Genesee, Idaho, Sept. 24.—(AP)—Asserting "this move to preserve liberty is an important undertaking," Senator William E. Borah tonight said the American Liberty league "is not too early in the field," but suggested it include "economic freedom in its platform."

It was the first comment Borah has made on the league whose formation was announced several weeks ago with the asserted purpose of protecting certain constitutional rights it presumed to be endangered.

"I would suggest that the Liberty League broaden the scope of its crusade," Borah said in a speech in this farming community. "Reading its platform, I discover that something has been inadvertently omitted. I do not find anything there which would insure economic freedom."

Lost in 80 Per Cent of World.

"This move to preserve liberty is an important undertaking," he continued. "With at least 80 per cent of the human family, human rights have utterly vanished. With these liberty is dead. In some countries liberty is denounced by the government. The league, therefore, is not too early in the field."

Borah again turned his fire on monopoly, a fire he has directed in half a dozen speeches in southern Idaho in keeping with the intention he announced in Washington after protesting suspension of the anti-trust act under the National Recovery Act.

"What is liberty in this twentieth century?" he said. "The power to fix the price of the things I must have in order that I may live and not die is my master, and the fact I may enjoy free speech and read a free press, does not assuage the cruelty of that fact nor ameliorate my servitude in any degree whatever. The power which closes the door of opportunity to me in the business world leaves me cold to all their panegyrics about liberty.

Small Business Crushed.

"The monopoly which crushes my small business, as is now being done in thousands of cases, and sends my family to the bread line, takes away all my enthusiasm over the right of trial by jury. The power to exploit the weaker and more unfortunate in the economic world brings more misery to men, women and children than the denial of the right to peaceably assemble and pass resolutions. There is no liberty worthy of the name without economic freedom and social justice.

Wants Fair Economic Rules.

"Fix the rules of the game so all in business or in the industrial world may contend on a fair basis and you will do more to restore liberty, protect womanhood and manhood in this country than any other service you can render free government. And after you have fixed the rules of the game, then release the genius of America to its own efforts. After all, we must rely upon the combined initiative, energy and independence of the millions and it is a fatal mistake, either through burocratic control or monopolistic control, to destroy that energy or deaden that initiative."

A Rainbow Garden of 50 Giant Tulips
Postage Prepaid
$2
Five each of these ten famous varieties separately bagged and labeled:

Giant Tulip Louis XIV. 36 in. Tall
Louis XIV., purple and gold, 36 in. tall.
Bartigon, giant red.
Bronze Queen, soft buff.
Blue Aimable, violet blue.
Farncombe Sanders, scarlet.
Mme. Krelage, early deep pink
Panorama, copper red.
Philippe de Commines, blue violet.
Princess Elizabeth, largest soft pink.
Inglescombe Yellow, "Yellow Darwin."
OUR famous Rainbow Collection is the greatest tulip value of the year. Fifty bulbs of imported Darwin, Breeder and Cottage tulips, especially selected for this offer by our Dutch growers, who supply the highest quality bulbs for our florist and private estate trade. Each variety is separately bagged and labeled and is one of the finest in its class, over 25 inches tall, producing flowers 3 inches or more across. They will make your garden next May the envy of your neighbors.
Beginner's Bulb Collection, $1
Spring flowering bulbs. All of first quality: 5 Snowdrops, 5 Scillas, 5 Crocuses, 5 Daffodils, 5 Grape Hyacinths, and 5 Mayflowering Tulips—30 bulbs in all—for $1.00 prepaid.
Vaughan's Seed Store
10 W. Randolph St.
Open Until 10:30 P. M.
Enclosed is $........ for which send me items checked below:
☐ Rainbow Garden of Tulips, 50 bulbs for $2
☐ Beginner's Bulb Collection, 30 bulbs, $1
Name ....
Address ....

A NEW PAIR FREE
IF YOU'RE NOT SATISFIED
COULD YOU MAKE A SAFER PURCHASE?
THESE OAK LEATHER SOLES ARE WATERPROOF and more FLEXIBLE
KLEIN'S BONDED and DATED SOLES and HEELS
We know how good they are. That's why you get a dated guarantee that they'll satisfy completely.
ATTACHED WHILE YOU WAIT OR LEAVE AND CALL FOR
KLEIN'S SUPER-RUBBER HEELS ARE PATENTED
KLEIN'S SHOE REPAIR
14 North Clark Street
Between Madison and Washington
36 West Jackson Boulevard, cor. Plymouth
182 West Madison Street, cor. Wells
34 East Randolph Street, cor. Wabash
316 South State Street, near Adams

New York Central Travel Bargains
PITTSBURGH $6.50 Round Trip
Beaver Falls—New Brighton $6.50 Round Trip
Youngstown $6.50 Round Trip
TOLEDO $4.00 Round Trip
Low Week-End Fares to all Sections
GOING SAT., SEPT. 29
All Standard Time
Passengers for Pittsburgh, Beaver Falls, New Brighton and Youngstown Lv. La Salle St. Station 7:00 P. M.—Return Sunday night.
Passengers for Toledo Lv. La Salle St. Station 11:55 P. M.—Returning on all trains Sunday and until 3:46 A. M. Monday.
Consult Agents
NEW YORK CENTRAL

WOMEN PREFER these SAFE BUSES
PORTER AND FREE PILLOWS—SLEEPING CHAIRS—POLITE DRIVERS
SPEED-CONTROLLED THRU EXPRESSES
LOW FARES
CLEVELAND $7-BUFFALO 9.50-PITTSB'RGH 9.10
ST. LOUIS 6.50-DETROIT 4.50-WASH'TON 14.75
NEW YORK 15.75-BOSTON 18.75-PHILA 14.30
—hundreds of other cities. Central 4242
232 WEST MADISON West of Wells St.
Also tickets on sale and buses leave from
NORTH SIDE—4752 Broadway—Long B. 6683
SOUTH SIDE—6326 Cottage Gr.—H.Pk. 7744
also 7902 Stony Island Av.—South Shore 4047
GREAT EASTERN NATION WIDE bus system

INSTALL MORE
Electric Outlets
Prices reduced—3 outlets installed in any home or apartment, each $4.75
$1.45 down balance monthly
Commonwealth Edison Company
Call Randolph 1200, Local 547

ITCHING TOES
Burning, sore, cracked, soon relieved and healing aided with safe, soothing
Resinol

... presented TODAY for the first time
HIGH-CUT AFTERNOON OXFORDS in O-G SUPERCRAFTED SHOES
HIGH QUALITY SHOES ... especially low priced at $6.50

BLACK or BROWN RIBALIN
(the specially designed footwear fabric)
SIZES UP TO 10
O'CONNOR & GOLDBERG
These O-G Shoes featured in these O-G Stores:
205 STATE STREET, South, at ADAMS
4616 Sheridan Road
159 Madison Street, West
3300 Lawrence Avenue
3225 Roosevelt Road
835 63rd Street, East
6348 Halsted Street, South
1253 Milwaukee Avenue
2748 Milwaukee Avenue
4040 Madison Street, West
O-G OUT-OF-THE-LOOP STORES OPEN TONIGHT

FLOUR
Fill up your flour bin NOW
AT NATIONAL'S BIG ALL WEEK
Sale of Flour
HAZEL FLOUR 88c
24½-lb. bag
5-lb. bag 22c
Pillsbury's FLOUR $1.09
"Balanced" for better results
5-lb. bag 27c 24½-lb. bag
Gold Medal FLOUR $1.13
Kitchen Tested—Scientifically Blended
5-lb. bag 27c 24½-lb. bag
Ceresota Flour $1.13
Not Bleached—to produce better bread
5-lb. bag 27c 24½-lb. bag
Have you entered National's "You Tell Us" Contest? There are over $3,000 in prizes. Ask store manager for entry blank and full details. Your suggestions may win one of the Chevrolet Sedans or the $400 Fur Coat or one of the cash prizes. Enter today—contest closes October 6th.
Chgo. & Subs. Sept. 24-29
NATIONAL TEA CO. FOOD STORES

DES MOINES MILK COMPANY FIGHTS AAA REGULATION

Contests Injunction in the Federal Court.

Des Moines, Ia., Sept. 24.—[Special.]—The AAA received a direct legal challenge in federal court today as the government sought to obtain a temporary injunction to keep the Hillcrest Dairy of Des Moines from doing business.

F. F. Faville, attorney for the dairy, declared that the laws under which the AAA made a milk code for the Des Moines area are unconstitutional, that only congress has the power to make such laws, and not Secretary of Agriculture Henry A. Wallace or his assistants.

"Mr. Wallace's regulations are the law of the land—did any court in this country ever uphold a thing like that?" Mr. Faville asked. "This act is unconstitutional because it delegates power to the government official to make laws and fix penalties and we can't do this as long as we maintain our present form of government," he added.

Decision Is Reserved.

Hearing in the case was concluded late today, but a decision is not expected for several days.

The dairy, operated by Louis and Marguerite Neuendorf, has continued in operation since July 11, despite the fact that its license to sell milk in this area was revoked on the date. Accusing the dairy of several violations of the milk code, Rexford G. Tugwell, assistant secretary of agriculture, ordered the company to show cause why its license should not be taken away. The answer was held insufficient, a public hearing was held, and the dairy's license revoked.

So important does the government consider the case that Monday it was represented here by special attornies sent from Washington. D. C. M Camper O'Neal, attorney of the AAA, and Dwight L. Savage, special assistant to the attorney general, presented the AAA case. They were assisted by F. G. Moon, federal attorney for this district, and his two assistants, Cloid Level and William R. Sheridan.

No High Court Decisions.

Assisting Faville for the defense was Harris Coggeshall, young attorney and tennis player who twice has won the western tournament in Chicago.

In his argument Faville stressed the fact that no federal Appellate court yet has ruled on validity of the AAA and that opinions given by district federal judges vary, some holding it constitutional, others not.

The government's case was presented by Savage, who argued that interstate commerce is affected and therefore the AAA is justified in stepping in. He said that even though milk is produced and sold in a local market, it may nevertheless be regulated federally, under the constitution's commerce clause, for the reason that it is impossible to fix the market price of milk which moves in interstate commerce without regulating the price of milk produced and sold in interstate commerce.

The dairy in its answer to the government has claimed that the AAA is a congressional attempt to make Secretary Wallace a dictator and that the dairy has not been subject to "any alleged license." It claims that it is "carrying on a milk distributing business properly and in a legitimate way and striving by industry, economy, and fair dealing to make a living through the conduct of said business."

HELD TO JURY AS ROBBERS.

Edward Witlowski, 22 years old, 5035 South Wood street; Stanley Kminsky, 18, of 4450 South Honore street, and Victor Ronzansky, 21, of 4608 South Honore street, were held to the grand jury in $10,000 bonds each yesterday on robbery charges.

THEY SPEAK FOR THEMSELVES

POUR on milk or cream. Then listen to Kellogg's Rice Krispies. Their "Snap! Crackle! Pop!" tells a story of delicious crispness.

You'll love their flavor. Great for breakfast or lunch. Ideal for the children's supper. Light and easy to digest. Ready-to-eat. Made by Kellogg in Battle Creek.

Listen!—get hungry

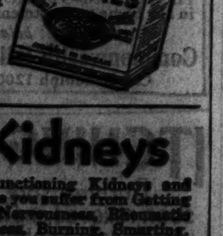

Made from WATER MAID RICE

Help Kidneys

If poorly functioning Kidneys and Bladder make you suffer from Getting Up Nights, Nervousness, Rheumatic Pains, Stiffness, Burning, Smarting, Itching, or Acidity try the guaranteed Doctor's Prescription Cystex (Siss-tex) —Must fix you up or money back. Only 75¢ at druggists.

Cystex

Accused by Goulds

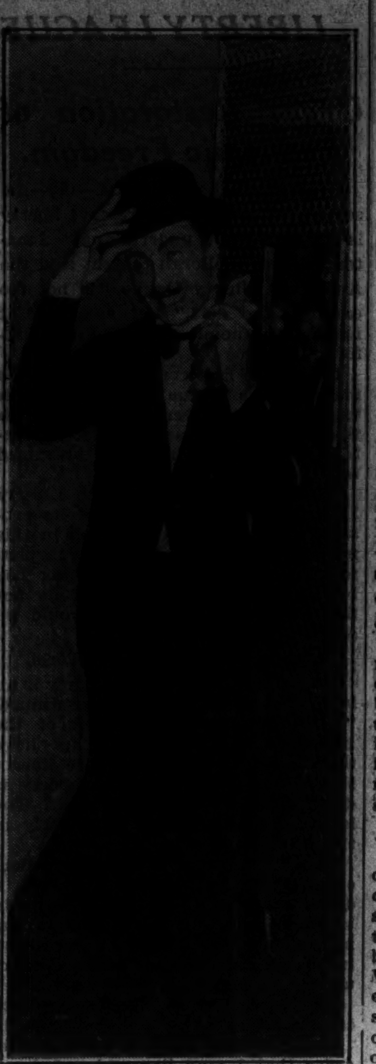

"EMIR OF KURDISTAN."
[TRIBUNE Photo.]

New York, Sept. 24.—(AP)—Miss Anne D. Gould, 21, with her wealthy father, Jay Gould, appeared in night court last night to accuse the self-titled Mohammed Al-Raschid II., American-born "emir of Kurdistan," of annoying her with telephone calls.

The "emir," who said he was born in Detroit, Mich., promised he would not bother Miss Gould any more. He was given a suspended sentence on a charge of disorderly conduct. He said he only wanted Miss Gould to accept a rôle in "my opera."

United Air Lines Flies 1,251,460 Miles in Month

United Air lines flew all except 12,428 miles, or 99.1 per cent of its scheduled 1,263,888 miles of flight last month, according to a compilation made yesterday by the airline officials. It was the fourth month in succession that the line's multi-motored passenger and cargo planes had flown a total of more than one and a quarter million miles.

SHOOTS HIMSELF TO DEATH.

Michael Stuk, 52 years old, 3035 Farrell avenue, shot and killed himself early yesterday in the vestibule of a building at 5725 South Peoria street, where his nephew, Harry Krueger, lives.

BAR MUST GUARD CONSTITUTION, HAYES ASSERTS

Legion Chief Warns of "Lazy Intelligent."

(Picture on back page.)

The lawyer has a greater responsibility in protecting the principles of the constitution than has any other professional man, Edward A. Hayes, national commander of the American Legion, declared yesterday. He spoke at a luncheon of members of the Chicago Bar association in their headquarters at 160 North La Salle street.

Mr. Hayes, who is a practicing attorney at Decatur, pointed out that one of the requisites for admission to the bar is the taking of an oath to uphold the constitution, and that therefore it is the obligation of the lawyer, both in his business and social contacts, to resist any infringements on the guarantees of liberty and security.

Fears Laziness of Intelligent.

"In the fomenting of strikes and other communistic activities throughout the country today," Mr. Hayes said, "it is not so much the insurrection of the ignorant that we must fear but the laziness of the intelligent. While the American Legion appeals emotionally in the campaign against subversive influences, it is the duty of the lawyer to be at work continuously disseminating information of the ideals of the constitution.

"There is much confusion of thought at the present time and radicals can twist statements toward their own ends. That is where the lawyer comes into the fight. He must adhere to and clearly state the provisions of the constitution and he must not allow misunderstandings to produce a trend away from Americanism.

"There is no politics in the constitution; it is Truth and Order. The men who framed it were not swayed by partisanship. Their purpose was to get rid of absolutism and dictatorship. Our task today is to defend the great charter they gave us and political affiliations must never enter into our calculations."

Spread in Colleges, He Says.

Mr. Hayes asserted that communist propaganda was being spread in many colleges. He said that at these institutions youth was being taught to forget the history of the American people's struggle for liberty and to concentrate on the formation of a new social and economic order.

"This propaganda is making youth question the constitution," Mr. Hayes stated, "and is making them doubt that they should adhere to it. There have been meetings of communists at the University of Illinois. And at the University of Oregon the insidious influence was so pronounced, at least in a few cases, that one student came home and demanded to know why his father belonged to the American Legion."

CHICAGO VISITOR

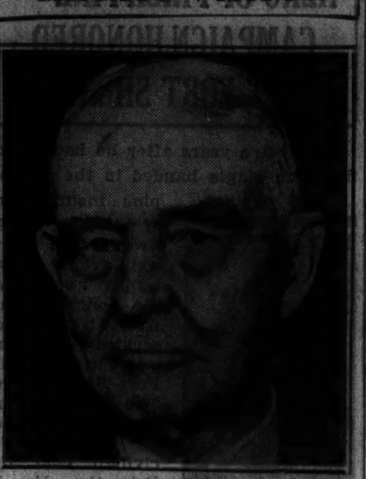

JOHN BARTON PAYNE.
[TRIBUNE Photo.]

John Barton Payne, chairman of the American Red Cross, passed through Chicago yesterday en route to participate in the fifteenth international conference of Red Cross societies in Tokio, Japan. He entrained at the North Western station on the Columbian Limited for San Francisco. Sixty nations will take part in the conference, beginning on Oct. 16.

The presence of Mr. Payne, who was secretary of the interior under President Wilson, recalled to Chicagoans his public life in this city. He served for five years as a judge of the Superior court of Cook county, and as president of the south park board played an important part in the lake front development plans. He has been head of the Red Cross and chairman of the League of Red Cross Societies, comprising 59 countries, since 1921.

FIGHTS ROBBERS ON STREET CAR, BUT LOSES $400

Passengers in a crowded street car going west in Roosevelt road yesterday afternoon witnessed the robbery of Morton Greenberg, manager of the Palace theater, 1145 Blue Island avenue, who was taking $400 in cash and checks to a bank.

Greenberg, who is 47 years old and lives at 1113 South Homan avenue, had the money and checks in a package. At Francisco avenue a man grabbed at the package and another hit Greenberg on the head with a blackjack. Greenberg clung to the coat of one bandit and was dragged to the rear platform, one robber clearing a path by menacing the passengers with a revolver.

The two robbers leaped into an automobile which drew up beside the street car. Greenberg jumped on the running board and one of the men fired a shot at him. The bullet missed but the shot caused Greenberg to fall off and the robbers escaped.

R. O. T. C. at Illinois 490 Greater than Year Ago

Urbana, Ill., Sept. 24.—[Special.]—An increase of 490 in the enrollment of the ROTC brigade at the University of Illinois is shown this fall compared with a year ago. There are now 3,178 students in the six military units.

PACKERS BOOST EMPLOYES' PAY BY $10,000,000

8 Pct. Increase Given to 100,000 Workers.

[Continued from first page.]

classified many elderly watchmen as inactive.

Company Wins Point.

The judge also held that the stockyards company was not forced to allow Thomas Devero, the union's business agent, on the company's premises. Attorneys Redmond S. Brennan, representing the union, and John D. Black, counsel for the company, announced that they would work out an agreement in Devero's case.

The most important points at issue in the two strikes, concerning the guarantees of the minimum time to workmen, were settled by Gen. Hugh S. Johnson, national recovery administrator, when he was instrumental in ending the strike on Aug. 4. At that time he drafted Judge Sullivan to arbitrate on the points still in dispute.

Judge Sullivan first entered the case when he was called on to arbitrate in the strike last November. He handed down his awards on May 31 but the second strike necessitated his construing these awards and his decisions last night conclude his functions as arbitrator.

Holdup Suspect Is Slain as Pair Fires on Officers

Stratford, Tex., Sept. 24.—(AP)—Two unidentified men suspected of robbing filling stations yesterday at Liberal, Kas., and Guymon, Okla., were shot, one fatally, near here last night after they had fired on pursuing officers. The body of the dead man, about 22, was in a Dalhart funeral home, and his companion was in a critical condition in a Dalhart hospital.

CLEAR OFFICER IN DEATH.

Marion, Ill., Sept. 24.—[Special.]—A coroner's jury today exonerated Patrolman Bert Ellis in the death of Frank Lowe, 50, who died early this morning of a bullet wound he suffered as a bystander Saturday night when Ellis was attacked by two men he sought to arrest.

HOT ACHING FEET?
INSTANT RELIEF!

Dr. Scholl's Foot Balm quickly relieves tired, sore, aching, burning feet. Cooling, soothing, healing. Sold everywhere 35¢.

Dr. Scholl's FOOT BALM

LAW IS DRAFTED TO BLOCK FAKE CRIMINAL ALIBIS

CRIMINAL COURT.

Harry Murphy, robbery, sentenced to 1 year to life in the penitentiary by Judge McKinlay.

Vincent Lucani, crime against nature, sentenced to 1 to 10 years in the penitentiary; Nick Busuris, arson, 1 year in the Bridewell; Abe Blank, arson, 1 year in the bridewell and fined $2,000; Rudolph Pisani, arson, 1 to 2 years in the penitentiary by Judge Harry B. Miller.

Chief Justice Denis E. Sullivan of the Criminal court announced yesterday that he had prepared an amendment to the criminal code making it compulsory for a defendant to supply the prosecution with the details of an alibi prior to the start of the trial. The judges at their weekly meeting ratified the amendment, which was first proposed last spring by Judge Harry B. Miller. The amendment as drawn by Judge Sullivan will be submitted to the legislature at its next meeting. It is as follows:

"In courts of record in case the defendant intends to rely upon an alibi as a defense, he shall give to the prosecuting attorney written notice thereof on the day of the arraignment, stating particularly the place where he claims to have been when the offense is alleged to have been committed. In default of such notice, evidence of the alibi shall not be received unless the court for good cause shown shall otherwise order."

State's Attorney Courtney said the amendment would make it difficult to deceive juries with fake alibis, which the state does not have time to investigate.

40 Dutch Children Hurt in Theater Fire Panic

AMSTERDAM, Holland, Sept. 24.—(AP)—Forty children were injured, 13 seriously, when panic followed fire in a movie theater at Hilversum today. Only one door of the theater could be forced open.

PROPAGANDA FIDE PAYS TRIBUTE TO MUNDELEIN

BY DAVID DARRAH.
[Chicago Tribune Press Service.]

ROME, Sept. 24.—Cardinal George Mundelein today attended a luncheon to students of the Propaganda Fide college at Castel Gandolfo, on the shores of Lake Albano, in commemoration of the twenty-fifth anniversary of his consecration as bishop.

The luncheon recalled to the cardinal a similar occasion twenty-five years ago when he was a guest at a luncheon in the same place following his consecration.

Receives Warm Welcome.

When Cardinal Mundelein arrived at Castel Gandolfo this morning he was received by the superiors and alumni of the college who gave him a warm welcome. The Chicago cardinal is held in high affection for his interest and work on behalf of Propaganda Fide.

Present at the luncheon were Cardinal Biondi, prefect of Propaganda Fide, Msgr. Salotti, secretary of the college, and Msgr. Parente, rector.

Pay Homage to Cardinal.

After the luncheon an alumnus read an address of thanks and homage to the cardinal. Cardinal Biondi delivered an address praising Cardinal Mundelein's labors for Propaganda Fide. After the luncheon a solemn Te Deum was sung in the chapel and Cardinal Mundelein imparted the eucharistic benediction.

CAR KILLS GIRL, 3.

Freeport, Ill., Sept. 24.—(AP)—Marilyn Messman, 3, was injured fatally today when she darted into the path of an automobile driven by Mrs. Roy H. Guhl.

HOW POOR GLANDS KEEP YOU SKINNY, UNDERWEIGHT, AILING!

Newer Form of FOOD IODINE Corrects Diet Deficiencies, Regulates Glands Which Control Weight, Digestion, Strength and Energy

Science at last, in discovering the tremendous importance of glands in sickness and disease, now claims that unless you get your daily ration of needed minerals and FOOD IODINE you are bound to be skinny, undernourished, weak and ailing. Recently, however, a new mineral concentrate from the sea has been discovered, called Kelp-a-Malt, which is now considered by many authorities the world's richest source of practically every needed mineral as well as the newer form of precious FOOD IODINE.

By nourishing and regulating the digestive and internal glands, Kelp-a-Malt works in two ways. First, it promotes the flow of digestive juices which alone enable you to digest fats and starches—the weight making elements in your daily diet. Second, Kelp-a-Malt's FOOD IODINE feeds the glands which control assimilation—the process by which the body converts food materials into firm, solid flesh, new strength and energy. 6 Kelp-a-Malt tablets contain more FOOD IODINE than 486 lbs. of spinach, 1600 lbs. of beef, 1387 lbs. of lettuce. Try Kelp-a-Malt for a single week. Notice how much better you feel, how your appetite improves, how pounds appear in place of scrawny hollows. Kelp-a-Malt guarantees 5 flattering pounds in one week or your money back. It costs but a few cents to use. Get it at all

Walgreen Drug Stores

KELP-A-MALT Tablets

A TRUE STORY

From SWITZERLAND

War Nurse writes of her Amazing Recovery

"DURING the war, helping to nurse the wounded in France," writes Mrs. Reuss, 145 Birsigstrasse, Basle, Switzerland, "I caught dysentery in the military hospital. The Doctor ordered a strong special aperient water which cut the attack short, but which I had to take repeatedly when attacks recurred, and this happened pretty often during a year or two afterwards. This frequent taking of aperients, and cathartics, left me with a weakened digestion and inflamed bowels.

"Shortly after the war I was in Paris in a very run-down condition, suffering from auto-intoxication and sciatica due to faulty elimination. I consulted one of the leading Paris specialists for digestive trouble and he ordered (———). I tried it, but not only did it not help but made me feel sick all the next day. After several trials I gave it up and things went from bad to worse.

"In 1921, being at Basle, in Switzerland, I consulted the best Professor there; he ordered 'NUJOL.' Feeling rather dubious, I nevertheless bought a bottle of Nujol and found, to my intense relief, that its gentle and soothing action not only rid my system of the accumulated poisons, but did not in the least interfere with my appetite. When I told the Professor about this he was not at all surprised, but said it was owing to the *absolute purity and the right density* of Nujol for the human system.

"Not only have I got rid of all my troubles, but feel years younger and would not for the world be without a bottle of Nujol. I have no trace of rheumatism, my complexion is as clear as a girl's, although I am over fifty years of age and have to sit most of the day, being a teacher of languages.

"You may publish my letter and I hope that many sufferers may find relief as I have, now for over ten years."

Nujol, "regular as clockwork" now comes in two forms, plain Nujol and Cream of Nujol, the latter flavored and often preferred by children. You can get it at any drug store.

What is your Nujol story? If you have been using Nujol for ten years or more, if you are bringing up your children on it tell us. Address Stanco Incorporated, 2 Park Avenue, Department 23-S, New York City.

(Copyright, 1934, Stanco, Inc.)

"They're easy on the throat, Mary"

says Charles Ruggles

[DEVOTED OLD GOLD SMOKER]

"WHY IS AN OLD GOLD like a pearl necklace, Mary? You've guessed it! *Both* are easy on the throat!

"Is this a testimonial for Old Golds? Certainly it is! I like applause myself. And I like to give it as well as receive it . . . when it's deserved.

"If the Ruggles voice is at all easy on your ears, give Old Gold's pure tobacco and pleasant throat-ease a bit of the credit. I've smoked Old Golds steadily for a long time . . . with never the slightest throat irritation."

[*Signed*] CHARLES RUGGLES

Thank you, Mr. Ruggles! . . . And if you'd care to know the reason for that pleasant Old Gold throat-ease . . . here it is:

No better tobacco grows than is used in Old Gold. And it's pure. That's why Old Golds are easy on the THROAT and NERVES.

See CHARLES RUGGLES and MARY BOLAND in "THE PURSUIT OF HAPPINESS" THEIR LATEST PARAMOUNT PICTURE

AMERICA'S Smoothest CIGARETTE

© P. Lorillard Co., Inc.

LOCKOUTS SNARL TEXTILE PEACE AS STRIKE ENDS

182 Plants Still Closed in Carolinas.

Washington, D. C., Sept. 24.—[Special.]—Though a majority of the textile industry's mills reopened, much bitterness was still in evidence today as many mills locked out former workers, and employers were charged with discriminating against unionists.

An independent survey showed 182 plants still closed and 68,170 workers still idle in the Carolinas despite the termination of the strike. A number of minor disturbances were reported from several mill centers, including a fist fight between workers and strikers in Philadelphia, resulting in the arrest of fifty persons.

Considerable bitterness existed because mill owners in several cities bluntly informed strike participants their jobs had been filled. Locked out workers held massmeetings and revived some of the tension believed dissipated by the settlement of the strike.

Board to Get Cases.

A statement was issued by Francis J. Gorman, national strike leader, asserting that all cases of discrimination would be promptly carried to the labor relations board which President Roosevelt is to appoint soon to adjudicate labor disputes within the industry.

"The most serious cases of discrimination," said Gorman, "came from the south. There is strong evidence of a preconceived design not to reëmploy some of the workers. These cases will be taken up immediately."

Meanwhile, union leaders still awaited an expression of the attitude of mill owners toward the settlement proposed by the presidential mediation board and approved by President Roosevelt, which formed the basis on which the strike was terminated.

George A. Sloan, president of the Cotton Textile institute, reiterated today that all mill owners had not yet received copies of the board's report. Therefore, he said, the views of the industry as a whole could not be obtained for several days.

Regional Boards Ready.

The announcement was made that regional labor boards are ready to receive complaints against discrimination. They will act pending appointment of the group which is to serve as a permanent tribunal under the settlement plan.

The regional groups were instructed by Lloyd Garrison, chairman of the national labor board, to assume jurisdiction temporarily. Garrison expressed the hope that the permanent board would be named quickly. He promised the assistance of his force in quickly organizing the new groups.

The labor boards apparently will have plenty of work on their hands. From all parts of the textile area come reports of alleged discrimination. Two hundred strikers at Concord, N. C., were told their jobs had been filled. In Lincoln county, N. C., another hundred were given the same message while at Roanoke Rapids, N. C., 3,500 were told they must go through a rehiring process before they could return to their jobs.

The Concord strikers held a massmeeting and then paraded to the courthouse, threatening to occupy and hold the building until the mill owners took them back. Workers in two big mills at Augusta, Ga., were told the plants were to be put on a one shift basis. Strikers who had been refused jobs held a massmeeting there also.

Opens Under Troops.

Under the protection of National Guardsmen the Hampton company reopened its plants at East Hampton, Mass., and flatly refused to rehire any one who had participated in the strike. The mill is being operated by employés who remained on duty during the walkout.

In other cities demobilization of the thousands of National Guardsmen who guarded mill property in half a dozen or more states proceeded slowly but surely. It was expected that practically all of the guardsmen would be mustered back into civil life within a few days.

At Anderson, S. C., a coroner's jury investigated the circumstances surrounding the killing of seven pickets, half the death toll of the entire strike, in a bloody battle at Honea Path.

A young textile worker testified that in one instance a policeman fired three times into the back of a striker. Corroborating evidence was presented by others and most of the testimony revealed that the first shot of the battle was fired by a nonstriker into a group of unarmed pickets. One picket said he and his colleagues "took an oath" not to carry any weapons.

Tree Trimmer Is Killed When Limb Gives Way

George Cody, 48 years old, 546 North Wells street, was killed yesterday when a tree limb he was trimming at 1621 Berwyn avenue gave way and plunged him 30 feet to the parkway, fracturing his skull. Roy F. Christian, 4414 North Artesian avenue, who was passing when Cody fell, notified the Summerdale police.

ZANZIBAR *Zest in world cruising*

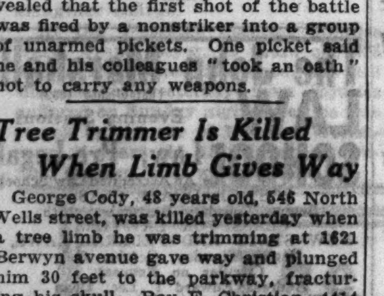

FRANCONIA

Only Around-the-World cruise to Australasia, South Africa and South America

Clove-scented Zanzibar . . . swarming with every nation of the East and strange tribes from Africa's mainland. Choose the route with the rare thrills alert people demand. Leave New York January 12th, Los Angeles January 26th. 37,070 miles . . . 33 ports . . . 139 days. Rates, including shore excursions, are as low as $1750; $125 less from Los Angeles.

See your travel agent or

CUNARD WHITE STAR LTD.
346 No. Michigan Ave., Chicago

THOS. COOK & SON
350 No. Michigan Ave., Chicago

"Miss Louisiana" Visits the Fair

Miss Louise Schmaltz, 17, recently named as "Miss Louisiana" in beauty contest, being welcomed to the Fair by C. H. Smith, manager of the Swift bridge. Her home is in New Orleans.
[TRIBUNE Photo.]

WORLD'S FAIR NOTES

That the 1934 World's Fair should have been more widely publicized in the orient is the only criticism of this Exposition made by James King Steele, who was in charge of the Philippine Islands' exhibit at the Fair last year. Mr. Steele, who is the tourist commissioner of the Philippines, arrived yesterday to present to Rufus C. Dawes, president of the Exposition, the personal greetings of Gov. Gen. Frank Murphy. "Tourist travel to the islands has shown a gain of 21.6 per cent the first six months of 1934 over 1933," said Steele, "and I am sure the exhibit here last year, at which we had more than three million visitors, had much to do with this favorable showing."

Miss Martha Coats, recently elected "Queen of the Centennial" during the celebration of the one hundredth birthday of Boise, Idaho, will leave Boise tomorrow for a visit to the Fair. The trip is the gift of the Boise Junior Chamber of Commerce.

Pairings in the opening round of the Women's Western Amateur pocket billiards tournament to be held tomorrow afternoon in the General Exhibits building were announced yesterday. In the first match, scheduled for 2:30 p. m., Mrs. Hilda Stowell will meet Mrs. Janne Jacobs. Miss Georgia Veatch, the defending champion, will play Miss Myrtle Olson in the second match. Each contestant will meet each of the other contenders.

Queenie, chow dog belonging to Albert Lyon, proprietor of the Beach house restaurant on the Midway, is the proud mother of three chow puppies. Reported missing a week ago, her new home was yesterday discovered to be beneath a boardwalk near the Court of States, where she had given birth to the pups.

Carlton A. Turner was sentenced to thirty days in the House of Correction yesterday by Judge Hardigan in the Felony court when he entered a plea of guilty to stealing two guns from a concession at the Fair. The arresting officers were Sergts. Robert C. Schmidt and John Barry of the Chicago detective bureau.

August B. Hatton of Northwestern university will speak on "The City and Its Management" at 11 o'clock this morning in the Illinois Host house. The lecture is one of a series sponsored by the Chicago Women's club.

Harriet E. Vittum, head of Northwestern University settlement, will speak tomorrow morning in the Illinois Host House on "The Modern Woman in Politics."

Miss Annabelle Graves, 18 years old, who was selected Miss Florida in a recent state-wide contest, was entertained by the Florida state commission at dinner in Wilson & Co., restaurant at the Fair last evening. She was accompanied by her three maids of honor, Arlene Duggan of Winterhaven, Marie Bass of Kissimmee, and Mary Lilly Webster of Ocala, Fla.

The first of five contests to select "Miss Century of Progress" was held last night on the Midway board walk. Chosen to enter the semi-finals on Saturday night were Emily Krizek, 21 year old, 2603 South Lawndale avenue, "Miss Czechoslovakia"; Mamie Lee, 20 years old, 237 West Cermak road, "Miss China," and Bessie Andrews, 19 year old, 7034 Indiana avenue, "Miss Greece."

Oliver Hunt, with his rendition of Frederic Clay's "I'll Sing Thee Songs of Araby," was the first prize winner in the "Tournament of Tenors" held Sept. 20 at the Fair, it was announced yesterday by the five musicians who served as judges. Henry Kemnitz was awarded second prize, and third prize went to Theophil Vocks.

Elevator Owned by State Loses $50,000 in 2 Months

Bismarck, N. D., Sept. 24.—(AP)—Loss of $50,000 for the months of June and July was reported for the State Mill and Elevator from sales of flour during that period, Lester Diehl, accountant for the state board of auditors announced today.

10,000 STUDENTS TAKE FAIR TOURS AT 5 CENTS EACH

Special Rates Made for Parties of Orphans.

BY EARL MULLIN.

The Fair yesterday was transformed into a classroom laboratory as approximately 10,000 boys and girls, the first to take advantage of the student tours program, surged through the educational exhibits under the direction of qualified teachers. Under the tours program the students, coming in groups of ten or more, were admitted for 5 cents and the teachers free.

The cut rate admissions apply both to public and private schools, and were inaugurated yesterday following a series of conferences between Fair officials and Superintendent of Schools Bogan. The ordinary children's admission is now 10 cents.

Booklets Guide Parties.

Specially prepared booklets entitled, "High Lights of the Educational Exhibits" were furnished the teachers. In general interest was pointed at seventeen exhibition buildings and two educational concessions. The student tour program will extend through the balance of the Exposition.

As a further lure special rates for the tours were provided by the Chicago Rapid Transit company. Round trip tickets for 10 cents each were sold on all stations south of Howard street and east of Des Plaines avenue. Farther out the round trip was 16 cents. All children under 18 years of age were entitled to the reductions.

With the student tours taking advantage of the special rates, and with perfect weather drawing out additional thousands, yesterday's attendance continued the high average of the last week. At midnight the official reading was 65,179.

"Be a Swell Fellow."

Every Chicagoan yesterday was given an opportunity to play Santa Claus or Lady Bountiful to underprivileged children who have been unable to visit the Fair. Special rates of 5 cents for orphans, coming in groups of three, were announced by Fair officials. The campaign is termed "Be a Swell Fellow," and is similar to the "Good Fellow" campaign sponsored each Christmas by THE TRIBUNE.

Leon Mandel, State street merchant, is the father of the idea. An office has been set up to handle the tickets in the club women's bureau of Mandel Brothers' store. Groups of not less than three orphans must visit the Fair to take advantage of the cut rates. The bureau will provide the orphans and the chaperons, who also come in under the low admission fee. For groups of twenty-five the Fair will provide free guides.

By a special arrangement of the Fair and concessionaires the orphans may be taken all over the grounds and provided with one meal for approximately $1.

DIRECTS INQUIRY INTO VURPILLAT'S SWITCH TO ICKES

President Henry A. Gardner of the Chicago Bar association called yesterday upon the association's committee on ethics to examine the dual rôle of Attorney Francis J. Vurpillat in the $40,781 claim of John Ickes against the city. Ickes is a brother of Secretary of the Interior Harold L. Ickes.

As an assistant corporation counsel, Attorney Vurpillat represented Chicago in its defense against a civil service claim of John Ickes originating during the administration of the late Mayor William E. Dever. Vurpillat is now on the legal staf of the Public Works administration, headed by Secretary Ickes. Recently Vurpillat has represented brother John in his claim.

The canons of ethics of the bar association provide that no attorney should shift sides in a case to use information previously gathered from the former client to aid his new client.

WORLD'S FAIR PROGRAM

SPECIAL EVENTS.

A. M.

11:00—Arrival of Gov. Eugene Talmadge and party at 14th street gate for Georgia day observance. Lecture by August B. Hatton on "The City and Its Management," Illinois Host house.

P. M.

2:00—Georgia day parade from Administration building to the Court of States where a program of speeches and music will be presented.

2:30—Program by the Chicago and Northern District Association of Colored Women, Illinois Host house.

3:00—Lecture by Dr. Ralph Kundstadter on "Obesity in Children," south lecture room, Hall of Science.

6:00—Concert by band of 3d Field artillery, Camp Roosevelt.

7:30—Preliminaries of "Miss Century of Progress" contest, Midway boardwalk. "A Century of the Dance," Ford Gardens. Also at 8:30 and 9:30 p. m.

8:00—Dance program by pupils of the Greene Dancing school, Court of States. Carnival of Fun week amateur free-for-all contest in singing, dancing, gymnastics, Lagoon theater.

9:00—Quartet contest preliminaries, Court of States.

REGULAR EVENTS.

A. M.

9:30—Tour of the Art Institute. Adler planetarium demonstration every 40 minutes.

10:30—Automobile assembly line in operation, General Motors building, until 5:30 p. m.

11:00—Lecture in the Art Institute. Also at 12:30 and 2:30 p. m.

11:30—Barney Oldfield in feats on track. Chrysler exhibit. Also at 1, 2:30, 4, 5:30, and 7 p. m.

12:00—Lagoon fountain display. Also at 2, 5:45, and 9:30 p. m.

P. M.

1:00—Organ recital on Swift bridge. Also at 2:30, 5:45, and 7 p. m.

2:00—Police band and all-star circus, Lagoon theater. Also at 6:45 and 8:45 p. m. Air mail pickup, south lagoon. Also at 4 and 6 p. m.

2:30—Wings of a Century. Also at 4, 7, and 8:30 p. m. Concert by Dumont band and orchestra, Porto Rican exhibit, Hall of States. Also at 6:30 p. m.

3:00—Allen King's Wild Animal show, Standard Oil exhibit. Also at 5 and 8:45 p. m.

3:30—Palmer Clark and his orchestra, Swift bridge. Also at 4:15, 5, 8:45, and 9:30 p. m.

Jane Winton Gumbel in Reno for Divorce

Reno, Nev., Sept. 24.—(AP)—Mrs. Jane Winton Gumbel, New York opera star and stage and screen player, has established residence here to divorce her New York broker husband, Horace Gumbel. Her lawyer said she will charge "mental cruelty." The Gumbels married in New Jersey in 1930.

FOUND DEAD IN GARAGE.

Robert Urry, 41 years old, 3841 Ferdinand street, was found dead in his automobile in a garage filled with carbon monoxide at the rear of his home early yesterday, a suicide.

WINTER STRIKES PARTS OF WEST WITH HEAVY SNOW

California Hit by Storm Which Maroons 50.

San Francisco, Sept. 24.—(AP)—Fifty persons were snowbound tonight, one man was dead, and the high Sierra and Rocky mountains were blanketed with white as the result of an equinoctial storm.

Snow and rain were general in California, the mountain snowfall ranging 2 to 18 inches.

Transportation and communications suffered somewhat, although transcontinental airliners resumed their schedules today and snowplows were busy clearing main highways.

Henry Allen, a miner, ventured into the storm at La Porte, northern California, and his body was found today. Physicians stated he died of exhaustion.

A dog team was loaded with supplies at Tahoe City and set out for Steamboat Bluff, near Rubicon Springs, 20 miles away, to try to succor seven deer hunters, including one woman, after an attempt to reach them by horseback failed due to the deep snow.

Four Couples Marooned.

Four men and their wives were reported marooned in West Meadows in the Hell Hole country 20 miles west of Tahoe City. A rescue party was organized.

Twenty vacationists were stranded in cabins at Lake Alpine. A crew of ten men managed to get out half a dozen automobiles stalled at Cape Horn, between Alpine and Pacific Heights.

A forest crew of fourteen men in Mokelumne canyon was caught by the storm but the men were expected to fight their way out.

The first "winter" storm was general over the west. In Canada, most of Alberta and Saskatchewan were in a blizzard today, disorganizing harvesting and impairing communications. Heavy snows and cold weather were reported in Wyoming, where a search at Twognotee pass for Mrs. Olga Mauger, lost a week on an elk hunting expedition, was halted by the storm.

The navy dirigible Macon, scheduled for a training flight today, was among the aircraft grounded by the storm.

Warmer weather and fair skies were predicted by the weather bureau for tomorrow, with freezing temperatures tonight at high altitudes.

Tornado in Nebraska.

Loup City, Neb., Sept. 24—[Special.]—The wreckage of homes, barns and other buildings lay strewn over farms in this section today in the wake of a tornado that lashed across the state late yesterday.

Two Injured by Twisters.

Two persons were injured in the twisters which hit near here, near Greeley and near Elgin. One man was hit on the head by a flying board and another was hurt when he fell while trying to get to a storm cellar.

Barns and outbuildings on about 25 farms were destroyed and in many instances homes were also damaged by the swirling winds.

GEORGIA TO HAIL 'PEACH QUEEN' AT THE FAIR TODAY

(Picture on back page.)

Georgia's most beautiful daughters paraded through the Cameo room of the Morrison hotel last night in a contest for selection of the "Queen of Peaches," who will preside over Georgia Day at the World's Fair today.

The winner, chosen by three judges from 19 "peach queens" who were selected in 19 Georgia towns for the occasion, will not be announced until today, but on the basis of popular applause she will be either Miss Josephine Bowling of Collegepark or Miss Maxine Land of Atlanta.

The queen will be crowned with a coronet of peach blossoms at 2:30 this afternoon in the Court of States at the Fair by Gov. Eugene Talmadge of Georgia as the high point of an elaborate program.

The events will start at 11 a. m., when the Georgia delegation will be officially saluted at the 14th street gate of the Fair. From there the party will go to the Administration building for luncheon with Rufus C. Dawes, president of the Exposition. A parade at 2 p. m. will precede the coronation ceremony.

Gov. Talmadge will leave for Georgia tonight, but most of the delegation will stay on through Friday.

DRINK Schlitz
The Beer That Made Milwaukee Famous

CASH for OLD GOLD

Jewelry, watches, gold teeth, plated articles, diamonds, silver, pawn tickets. This institution is operated by public spirited citizens to help you obtain cash.
WE ALWAYS PAY THE PROPER CASH VALUE
Bring Your Old Gold Articles to Us—
A single piece or a box full
Licensed by U. S. Government
Established 1900
Chicago Gold Smelting Co.
37 South Wabash Ave.
Corner Monroe St., 3rd Floor
Member Chicago Association of Commerce

Subscribe for the Tribune

MIR-O-KLEER* STOCKINGS BY KAYSER . . . $1
with
*FIT-ALL-TOP** . . . 1.15

ONLY KAYSER MAKES IT

*TRADE MARK U. S. PATS. NOS. 1 890,299 AND 1,969,307

YOU'RE RIGHT HELEN! REAL MAYONNAISE DOES MAKE SALADS TASTE WORLDS BETTER!

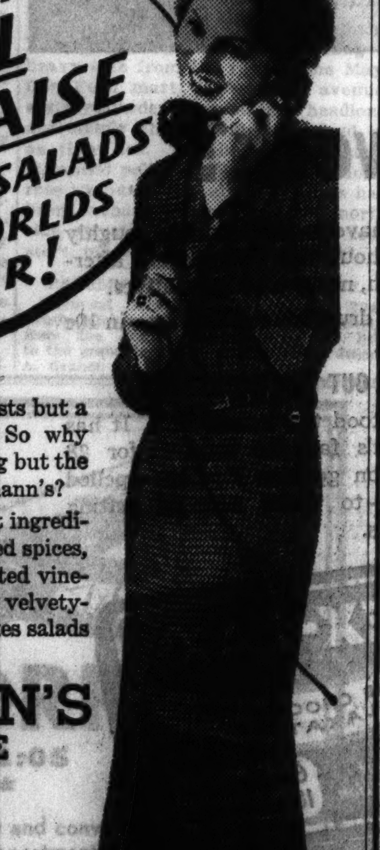

. . . And now Hellmann's costs but a trifle more than substitutes! So why should any woman use anything but the finest real mayonnaise—Hellmann's?

It's made from only the best ingredients—choice salad oils, imported spices, eggs and a blend of three selected vinegars. All double-whipped for velvety-smoothness. No wonder it makes salads so much more delicious!

HELLMANN'S
MAYONNAISE

Celanese Taffeta

reigns as queen of fabrics this week in our

Drapery Section

NINTH FLOOR, MIDDLE, WABASH

Celanese, most famous of rayon fabrics . . . notable for its practical usefulness and beauty, is presented in all its glory this week in our Drapery Section. Our staff has worked out countless lovely new draperies, bedroom ensembles and other ideas . . . our workrooms have made them up . . . our floor is one long brilliant aisle of CELANESE.

Very Special Prices

Custom-made draperies individually designed and individually measured . . . at ready-made prices.

Celanese Taffeta

$1 yard

In 24 glorious colors

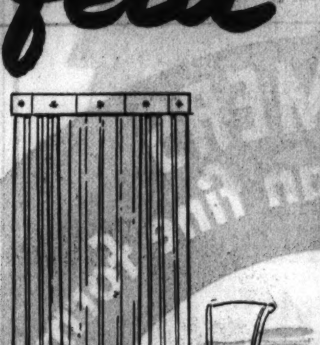

Satin striped taffeta, now at $1.25 yard. Custom-made draperies, $12 pair.

Swags—a lovely treatment in Celanese satin custom-made draperies. $19.50 pair.

One of two distinctive treatments in Celanese satin. Draperies, $30 pr. Bedspreads, $30 each.

MARSHALL FIELD & COMPANY

"SADDLEBAG POCKETS will go big this Fall with all the young men who were so strong for last season's Free-Swings"

Authority Robert Surrey
Exclusive HART SCHAFFNER & MARX Stylist

The Saddlebag Pocket SUIT $35

Coat, Vest, Trouser and Zipper Slacks

TAILORED *by* HART SCHAFFNER & MARX

Like the popular Free-Swing of last season this new Saddlebag-Pocket suit is going right into the office. It has that easy, informal smartness young men insist on in clothes today. Just different enough to make a refreshing change from the regular run of your Fall suits. Comes in Harris Tweeds, Shetlands and other rough fabrics—you're sure to like it, $35

AT OUR CLARK STREET STORE

You will now find a smart new line of all the accessories men need for a complete wardrobe

BASKIN

State St North of Adams — Clark at Washington

HART SCHAFFNER & MARX CLOTHES

DOUMERGUE ASKS MORE AUTHORITY TO GUIDE FRANCE

Condemns Attempts to Cut Value of Franc.

BY EDMOND TAYLOR.
[Chicago Tribune Press Service.]

PARIS, Sept. 24.—Declaring his government had far too little authority to pilot the nation through the present crisis, Premier Gaston Doumergue today called on France to sanction sweeping reforms in the organization of its state. He wants to see France governed by a system modeled after that of Great Britain.

GASTON DOUMERGUE.

Doumergue asked amendments to the constitution giving the prime minister real authority to replace the nominal leadership he now holds. What is even more important, he recommends that parliament be dissolved whenever the ministry is overthrown. Thus, he hopes to end the chronic and often frivolously provoked downfalls of French governments—a political pastime so grotesque that it produced six changes of government in the last twenty months.

Demands Sound Money.

Besides reform of the state the premier dwelt on the stability of the franc. He condemned bitterly those waging a campaign to devaluate French currency, especially the Socialists and communists whose policy of inflation he said would lead to national ruin—to a fall of the franc to zero where it would be beyond recovery.

The premier appealed to the proverbial thrift of the French, urging them not to attempt juggling with their money in a way that would cut an irreparable hole in the famous wool sock under the mattress, where every Frenchman is supposed to hoard his savings.

Doumergue's demands were delivered in the fourth radio address he has made to the nation since he took power following the bloody riots of February. Doumergue reported on achievements thus far under his national government and asked for confidence for the future. He will make another radio address to the country next week.

Seeks Judicial Reform.

The premier urged several reforms not directly connected with the functioning of parliamentary government. Mindful of the Stavisky and Prince scandals, and their often exaggerated political repercussions, he urged reforms in the magistrature of France, also after the British model, so that justice would be completely divorced from politics.

He deplored the great power of French civil servants, who have often been referred to as a state within a state, and asked bold changes in the constitution to curb this power.

Doumergue mentioned, but failed to enlarge on, a plan for setting up advisory economic councils to help the work of the legislature. He merely indicated that this included a scheme for one national council and a network of regional councils.

In the address, which he called just a chat, Doumergue disappointed those who expected his reform plan would entail abandonment of democracy. He asked reform of the régime, and not revolution, declaring:

"I am attached to this régime. I know its inconveniences, but also its advantages. I love its liberty."

Premier Hampered.

Calling his own post a mere fiction, which hasn't any basis in the constitution, he urged reinforcement of the premier's powers, not to make it a dictatorship, but to increase efficiency. He pointed out that a premier, knowing that he is likely to be overthrown through a whim of the unstable parliamentary majority, cannot act with authority. One example of lack of authority which he gave was the government's chronic inability to get annual budgets passed in time, as the British government always does, and, what is worse, having to tolerate the insertion of items by parliament presumably through pork barrel motives.

Doumergue pointed to the importance of achievements already made in domestic and foreign affairs since February and said that it is necessary for him to remain in office to complete France's recovery by initiating the reforms he outlined.

Hold Funeral for Slain Policeman

Mrs. James F. Day, widow of veteran police lieutenant, and her son, Roy Day, leaving St. Anne's church after rites yesterday. The services were in charge of the Rev. L. Dudley Day, another son.
[TRIBUNE Photo.]

Victim of Bandit

The funeral rites for Lieut. James F. Day, 71 years old, veteran policeman who was found robbed and beaten to death near the Gresham police station last Thursday morning, were held yesterday at St. Anne's Roman Catholic church, Wentworth avenue and Garfield boulevard. His son, the Rev. L. Dudley Day of St. Mary's church at Freeport, sang the solemn mass. The Rev. S. K. Wilson, S. J., president of Loyola university, assisted at the services.

In the funeral cortege to the St. James cemetery were twenty-five city, state, county and park motorcycle policemen.

William Duba, 26 years old, son of an Oak Lawn truck farmer, who has confessed killing the lieutenant, will be turned over to the Criminal court behavior clinic tomorrow, Capt. William J. O'Brien, said yesterday. Duba has been pronounced a mental defective by Dr. Harry Hoffman of the clinic.

DISARM PARLEY CHIEF SEES WORLD HEADED FOR WAR

[Chicago Tribune Press Service.]

LONDON, Sept. 24.—A gloomy picture of the international landscape was drawn tonight by Arthur Henderson, president of the disarmament conference, in an address at a political meeting at Shirebrook, Derbyshire.

The world is seething with discontent, suspicion and fear, according to Henderson, who warned that the international situation now is so precariously uncertain that only supreme effort can avert a great calamity. The nations are drifting rapidly toward war, he declared, adding that "the fate of the Geneva disarmament conference hangs in the balance, and the future usefulness of the league of nations is under the risk of being imperiled."

He is convinced that there is no effective alternative to a sound policy of international friendship and cooperation to assure durable peace throughout the world.

HANGS SELF IN WIFE'S DRESS.

Frank Kasper, 62 years old, an unemployed carpenter, committed suicide yesterday by hanging himself in the attic of his home. He was clad in a dress belonging to his wife.

ADRIATIC SHORES BECOME 'POWDER KEG' IN EUROPE

Italians, Serbs, Albanians Fan Hatreds.

BY DAVID DARRAH.
[Chicago Tribune Press Service.]

ROME, Sept. 24.—Europe's storm center has for the moment shifted from Austria to the shores of the Adriatic. They are seething with provocative incidents between the Italians, Serbs and Albanians, any of which might plunge the whole continent into trouble.

Frontier incidents are being reported daily in Susak, a border town in Jugo-Slavia, Fiume, Zara and other places along the Dalmatian coast. Ill feeling also runs high in Dalmatian towns between Jugo-Slavia and Italian colonists, who are inflamed by their local Italian Fascist papers.

Shots Fired Across Border.

Shots were fired over the frontier at Susak, located just across from Fiume, according to reports today. At the same time an exchange of vituperations and insults is going on daily between Il Giornale d'Italia of Rome and Vreme of Belgrade over the merits of the Italian and Serbian armies and their accomplishments during the war. This campaign apparently is being fanned from official sources.

There appears to be no doubt now that the Italians were responsible for starting this press war across the Adriatic.

There is a weekly newspaper called San Marco printed in Zara, a Dalmatian town which was given to Italy by the peace treaty. This paper, a Fascist propaganda organ published an article ridiculing the Serb army. The article later was broadcast by an Italian radio station at Bari and heard by Jugo-Slav radio owners. The Belgrade newspaper Vreme replied that Italian soldiers hadn't been so efficient themselves at Caporetto, and the bitter press polemic was on.

Blame Each Other.

The Serbs claim the Italians are responsible for the new wave of bad feeling. The Italians retort the Serbs are to blame. They charge Jugo-Slavia is hand in glove with Germany and is trying to prevent France from getting together with Italy.

It seems to be clear that Premier Mussolini's diplomats are afraid of Austrian Nazi activities and resent Serbian hospitality to Austrian Nazi refugees at Marburg. Ill feeling between Italy and her neighbors across the Adriatic was also injected by a demonstration against Gen. Italo Balo, Italy's governor of Libya, during his recent visit in Jugo-Slavia.

Mussolini has ordered Minister Carlo Galli in Belgrade to protest against press attacks against the Italian army.

This Adriatic situation forms the background of Mussolini's recent announcement about how militaristic Italy was going to become. Perhaps, too, that is why he has ordered intensified military training.

Keeps Eye on Albania.

Meanwhile, farther south in the Adriatic, the Italian dictator also is watching closely events in Albania. He has just fired his minister, Armando Koch. The latter was in Tirana last June when Il Duce suddenly sent his warships into Durazzo harbor and stirred up new hatred among the Albanians against him.

There are various reports from time to time also of revolutionary movements against King Zog's régime. This makes a dangerous situation due to the fact that Italy has been entrusted with special police powers in Albania. King Zog himself is reported to be planning a trip to Ankara, capital of Turkey, next month. He has not been getting along with Mussolini and probably would be willing to join the Balkan pact which Italy thoroughly dislikes because it blocks her Balkan aspirations.

These aspects of Mussolini's policies appear to have compromised his ardent wish to arrange peace with the French and join them in a plan to regulate central European affairs.

EUROPE'S LATEST TROUBLE SPOT

Due to provocative incidents between Italians, Serbs, and Albanians, Europe's storm center has shifted from Austria to the shores of the Adriatic. Frontier incidents are being reported daily in Susak, a border town in Jugo-Slavia, Fiume, and Zara, a Dalmatian town awarded to Italy after the world war, all shown by the map. Italy, too, is watching events in Albania. Premier Mussolini has dismissed his minister to Tirana.

PARLIAMENTARY CONGRESS OPENS IN TURK PALACE

ISTANBUL, Sept. 24.—(AP)—A delegation of Americans, headed by Senator Joseph T. Robinson [Dem., Ark.], was greeted by scenes reminiscent of old oriental splendor today at the opening session of the interparliamentary congress at the famous Yildiz palace.

The palace is known as the residence of the dreaded Abdul Hamid, Turkey's "red sultan," who so feared assassination that he never left the palace grounds, but surrounded himself with sumptuousness befitting a Turkish monarch.

The palace, which in Abdul's time housed 1,000 cooks, 600 concubines and hundreds of jesters, musicians, and court hangers-on, still retains much of its splendor. Pretentious quarters have been assigned to the delegates.

A lavish round of entertainment has been arranged, including receptions, banquets, balls, and excursions.

Fourteen Students Strike as Board Expels One Senior

Hoopeston, Ill., Sept. 24.—[Special.]—Fourteen of the forty-nine students of Wellington Township High school, six miles north of here, struck today to protest against the school board's expulsion of Paul McCreary, a senior. McCreary s said to have left a schoolroom last Friday without the consent of principal H. E. Eveland, and to have argued with the principal afterwards.

High School Strike.

Brockton, Mass., Sept. 24.—(AP)—About 1,000 Brockton High school students went on strike today in protest against a change of the school closing hour from 1:15 to 1:45 p. m. and failure of school officials to keep an agreement, they said, to allow a fifteen minute study period in each hour. Two thousand others refused to join.

JAP CREW SEIZED FOR ATTACK ON FILIPINO POLICE

MANILA, Sept. 24.—(AP)—Prosecution of a Japanese fishing boat crew which attacked three Filipino peace officers in American territory two weeks ago and then fled to Formosa ahead of three pursuing United States revenue cutters apparently was assured today.

Word was received here that the captain and twenty-four crew members of the boat Hayun Maru, or Kaiun Maru, had been arrested in their home port, Takao, Formosa, and charged with attacking three officers who had boarded the boat on suspicion that she was a poacher. They were held pending extradition proceedings.

Atushi Kimura, Japanese consul general here, said the fishermen would be punished in Formosa if not extradited to the Philippines for trial. Gov. Gen. Frank Murphy announced the Philippine government would press formal charges. Extradition proceedings will be conducted between Washington and Tokio, as Formosa is Japanese territory.

BEG YOUR PARDON!

It was incorrectly stated in Monday's TRIBUNE that the estate of Mrs. Emma B. Ayer, widow of Edward Everett Ayer, is bankrupt. The estate is insolvent, but it is not in bankruptcy.

PHONE A FRIEND IN SINGAPORE

...from your ship-to-shore telephone! All kinds of extra comforts. Fresh cool air, or warm air, in every apartment. See the world this *comfortable* way. From New York Jan. 10. 32 ports, including Bali, the island paradise. 130 days. Fares $2150 up, shore trips included. Your travel agent or J. C. Patteson, Steamship General Agent, 71 E. Jackson Blvd., Chicago, Illinois. Phone: Wabash 1904.

Empress of Britain WORLD CRUISE
Canadian Pacific

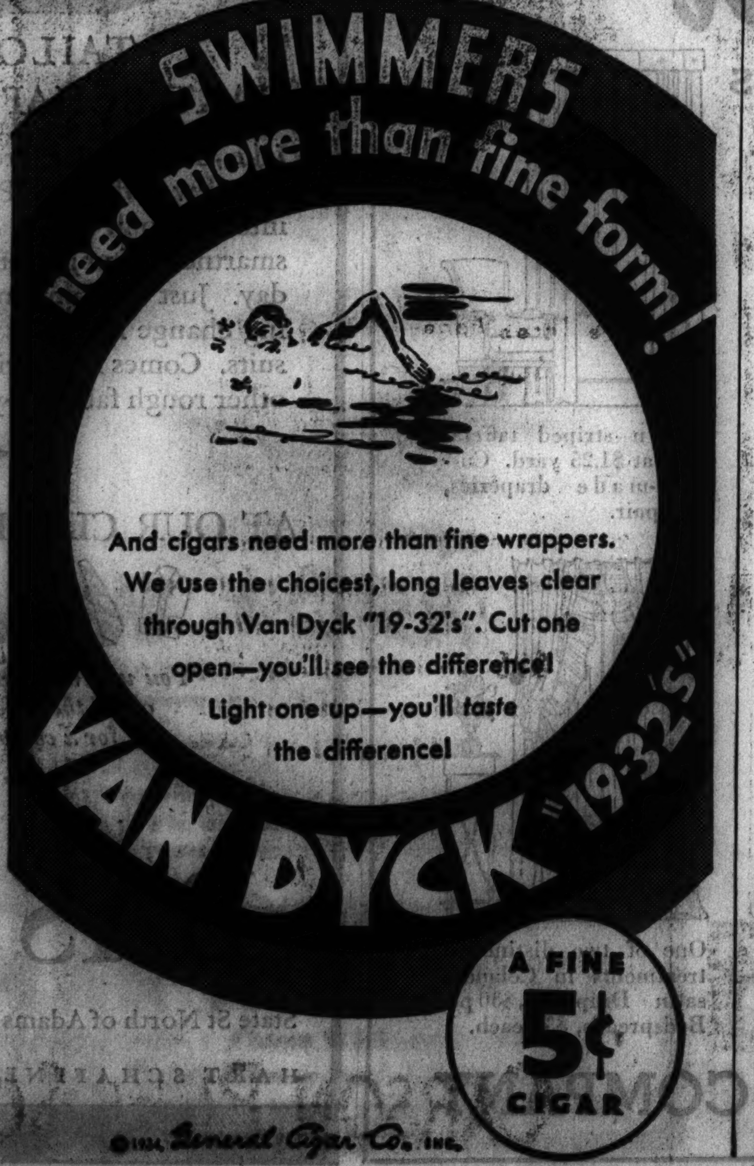

WABASH —TO— ST. LOUIS

Go on a clean, air-conditioned Wabash train! Comfortable! No dust! No smoke! No noise!

Midnight Limited
Air-conditioned bed room cars, drawing room and open section sleeping cars and chair cars.
Leaves Chicago, 11:50 pm. Arrives St. Louis—Delmar Boulevard 6:52 am; Union Station, 7:15 am.

Banner Blue Limited
Air-conditioned observation-drawing room-lounge-parlor cars, dining car, reclining chair cars.
Leaves Chicago, 11:30 am. Arrives St. Louis—Delmar Boulevard 5:39 pm; Union Station, 6:00 pm.

Decatur Service
Change in time. Effective Sunday, September 30, train 13 will leave Chicago, 5:20 pm instead of 5:30 pm as at present. Ask for details.

Ticket Office, 101 S. LaSalle St., Phone, Harrison 4500. L. W. Bade, Asst. Passenger Traffic Manager, Chicago.

ASK YOURSELF this question before you take any laxative—

HOW does it work?

LOTS of laxatives and purgatives *work*. But *how* do they work?

Harsh purgatives and cathartics work too fast. They go through you like dynamite—their violence shocks your system and leaves you weak and exhausted. Stay away from them!

And also stay away from the kind of laxative that you have to keep on increasing the dose to get results.

EX-LAX—THE GENTLE, EFFECTIVE LAXATIVE

Ex-Lax is effective—but in a gentle way. Ex-Lax acts so gently that you scarcely know you have taken anything. Ex-Lax acts thoroughly but it is mild. You take Ex-Lax only when you need a laxative—it won't form a habit. You don't have to keep on increasing the dose to get results.

Children like to take Ex-Lax because they love its delicious chocolate flavor. Grown-ups, too, prefer to take Ex-Lax because they have found it to be thoroughly effective—without the disagreeable after-effects of harsh, nasty-tasting laxatives.

Over 50,000 druggists sell Ex-Lax—in 10c and 25c boxes.

WATCH OUT FOR IMITATIONS!

Ex-Lax has stood the test of time. It has been America's favorite laxative for 28 years. Insist on genuine Ex-Lax—spelled E-X-L-A-X—to make sure of getting Ex-Lax results.

Keep "regular" with EX-LAX The Chocolated Laxative

EDUCATIONAL — EDUCATIONAL

PUBLIC OPENING LECTURES

SCHOOL OF COMMERCE
All Men and Women Cordially Invited
(No Admission Charge)
Tuesday, September 25

6:00 P. M.

ACCOUNTING	Room
THE PRACTICAL USE OF MODERN ACCOUNTING — Ralph G. Davis, C.P.A.	405
WHAT AN EXECUTIVE NEEDS TO KNOW ABOUT ACCOUNTING — Milton D. Block, Ph.B., C.P.A.	905
ACCOUNTING UNDER PRESENT CONDITIONS — Frank J. Rothing, C.P.A.	726
ACCOUNTING FOR THE NEW DEAL — John R. Byland, B.C.S.	605
ADVERTISING—SALESMANSHIP—MARKETING	
OPPORTUNITIES IN ADVERTISING — W. I. Brocksen, M.S., Commercial Advertising Agency	920
PRINCIPLES OF SUCCESSFUL SALESMANSHIP — John W. Gorby, A.M.	918
THE IMPORTANCE OF MARKETING IN THE NEW DEAL — Bradley P. Williams, M.B.A., McCann-Erickson, Inc.	607
BUSINESS LAW—STATISTICS—PSYCHOLOGY	
THE LAW AND ITS EFFECT ON EVERYDAY BUSINESS TRANSACTIONS—D. B. Baker, LL.B.	904
STATISTICS: THE NEW LANGUAGE OF BUSINESS — Harland H. Allen, A.M., Consulting Economist	401
PSYCHOLOGICAL PROBLEMS OF THE BUSINESS MAN — George W. Crane, Ph.D.	601
LIFE INSURANCE	
LIFE INSURANCE AS A CAREER — Roy L. Davis, Ph.D., C.L.U.	919
REAL ESTATE	
PRESENT DAY OPPORTUNITIES IN REAL ESTATE — Paul Steinbrecher, Paul Steinbrecher & Company	617

7:45 P. M.

ACCOUNTING	Room
HOW TO MASTER THE PRINCIPLES AND PRACTICES OF MODERN ACCOUNTING—John R. Byland, B.C.S.	605
THE EFFECT OF THE NRA ON COST ACCOUNTING — Milton D. Block, Ph.B., C.P.A.	919
ADVERTISING—BUSINESS ENGLISH—BUSINESS PSYCHOLOGY	
THE ESSENTIALS OF GOOD ADVERTISING COPY — Harry Neal Baum, M.A.	726
EVERYDAY ENGLISH AND HOW TO IMPROVE IT — John L. Hancock, Ph.D.	401
WHAT PSYCHOLOGY CAN TEACH THE BUSINESS MAN — George W. Crane, Ph.D.	904
CREDITS AND COLLECTIONS—FINANCIAL ORGANIZATION	
THE OPPORTUNITY OF THE CREDIT MAN — C. L. Holman, A. B., Credit Manager, Wilson Bros.	905
CONTEMPORARY BANKING PROBLEMS — H. V. Prochnow, A.M., Asst. Cashier, First National Bank of Chicago	920
PUBLIC SPEAKING	
PUBLIC SPEAKING FOR THE PROFESSIONAL MAN OR WOMAN — J. Edwin Pasek, Dean, Central YMCA College School of Commerce	918
REAL ESTATE LAW	
WHAT THE REAL ESTATE MAN SHOULD KNOW ABOUT LAW — Calvin M. George, J.D.	807

SCHOOL OF LIBERAL ARTS
Day and Evening
Women as Well as Men Now Admitted to All Classes
Four-year courses in LIBERAL ARTS, MUSIC and BUSINESS ADMINISTRATION leading to A.B. degree
Pre-Legal—Pre-Medical—Pre-Dental—Pre-Pharmacy—Engineering
176 day classes and 107 evening classes are scheduled for fall—the strongest program in the history of the College. All departments greatly enlarged and improved. Many cultural attractions in music and dramatics.
Classes Now Forming
REGISTER THIS WEEK
CENTRAL YMCA COLLEGE
19 S. La Salle St. CENTRAL 6787

FOR BOYS 47th year
THE CHICAGO LATIN SHOOL
Registration Now Open
Boys accepted from Kindergarten through High School. School bus for Children in lower grades.
Address for catalog and book of views
JAMES O. WOOD, Headmaster
1531 N. Dearborn Pkwy. Ph. SUP. 5734

Chicago TECHNICAL College
New Opportunities in ENGINEERING ELECTRICITY ARCHITECTURE DRAFTING RADIO Air Conditioning
30th Year Accredited 1, 2, 3 year degree and shorter courses Write, call, or telephone Victory 8376 for Free Blue Book
Chicago Technical College
(Visit Our Exhibit in the Hall of Science)
Dept. 34, 118 East 26th St., Chicago, Ill.

LOSE A POUND! GAIN A POUND!
LOOK RIGHT—FEEL RIGHT
Swimming Gymnastics Dancing
Prices suitable for every purse!
For information and literature consult
Y. W. C. A. Headquarters 203 N. Wabash Ave. Franklin 0568
Branches: 59 E. Monroe, 101 S. Ashland, 5231 Dorchester, 1001 N. Dearborn

The John Marshall LAW SCHOOL (Established 1899)
Evening Sessions
Law, Pre-Legal
An Accredited Law School
POST-GRADUATE CLASS Begins Tuesday, September 25th
CLASS FOR LAWYERS NEW STATE AND FEDERAL LAWS, Begins Tuesday, October 2nd
Circular on Request
Address Edward T. Lee, Dean
315 Plymouth Court Tel. WEBster 3818
South from Jackson Blvd., Bet. State & Dearborn
Open daily for registration.

THE DEADLINE IS SATURDAY, September 29, 5 P. M.
The last day you can SAVE 23%
on FRENCH, SPANISH, GERMAN, ITALIAN, RUSSIAN, and EFFECTIVE ENGLISH Instruction.
FREE TRIAL
BERLITZ SCHOOL OF LANGUAGES
Auditorium, 56 E. Congress St., Harr. 0392

Lewis Institute
An endowed College for Men and Women
LIBERAL ARTS
ENGINEERING
BUSINESS ADMINISTRATION and HOME ECONOMICS
Day session now starting. Eve., Oct. 8
For Circular of Information address
Lewis Institute Dept. A, Madison & Damen, Chicago

CHICAGO KENT COLLEGE OF LAW
Afternoon and Evening Classes
10 N. FRANKLIN ST. Tel. DEArborn 0637

THE UNIVERSITY SCHOOL FOR GIRLS, INC.
1106 Lake Shore Drive
College Prep., Boarding and Day School
Junior High School, Grammar Grades
Primary and Kindergarten
Fall Term Begins September 25
Miss Anna R. Haire, A.B., Prin. Del. 2434

COMMERCIAL ART SCHOOL
Advertising Art, Int. Decoration, Photography, Adv. Copy and Layout, Fashions.
DEPT. T, 116 S. MICH. AV., CHICAGO

Northwestern University
Evanston and Chicago, Illinois.
8 Complete Schools. Downtown Evening Classes. *Write for Bulletin.*

METROPOLITAN BUSINESS COLLEGE
Business and Secretarial training. Day and night classes. Free employment service. BEGIN NOW. 37 S. Wabash. RANdolph 2637.

WALTON SCHOOL OF COMMERCE
Accounting and Business Administration. Secretarial Training
Dept. T, 332-338 S. Michigan Avenue

DePaul University
Liberal Arts—Law—Commerce—Music—Drama—Secretarial—Loop High School—Days and Evenings. Call, write or telephone Central 8194 for Catalog. 64 E. Lake St., Chicago.

Subscribe for the Tribune

TWO DEBUTANTES AND FOUR OTHERS INJURED IN CRASH

Machines Collide Head On in Fog Near Lombard.

(Picture on back page.)

Six young persons were in the Elmhurst and Passavant hospitals yesterday, four of them seriously injured, as the result of a head-on collision of two automobiles in a heavy fog on the North avenue highway just east of Lombard at midnight Sunday night.

Five of the victims are of families prominent in Chicago society.

Two of the most seriously injured are debutantes of the season whose parents have set their coming out parties for Dec. 22. They are Miss Barbara Fortune, 18 years old, daughter of Mr. and Mrs. John L. Fortune, 1451 Astor street, and Miss Bertha Erminger, 19 years old, daughter of Mr. and Mrs. Howell B. Erminger Jr., 199 Lake Shore drive.

Miss Fortune incurred a fracture of the pelvis, severe face and head lacerations, and a probable fracture of the skull. Miss Erminger's injuries are lacerations of the face and head, and a fracture of the ankle.

Four Other Casualties.

The others dangerously hurt and their injuries are Goodwin Johnston, 24 years old, 45 East Schiller street, nephew of Attorney Charles L. Hunt of St. Charles, wound in eye, broken nose, and probable fracture of skull, and Miss Katherine Hibbard, 23 years old, 638 Pleasant avenue, Glen Ellyn, fracture of knee, severe lacerations of head, and probable skull fracture. Miss Hibbard is employed in the office of her mother, Mrs. Eva Ellsworth, clerk of the Circuit court of Du Page county.

Benson B. Martin, 23 years old, and Douglas K. Huntress, 26, both of 425 Surf street and both sales engineers, were less seriously hurt.

According to Arthur Bennett, chief deputy sheriff of Du Page county, who investigated the accident yesterday, Miss Hibbard was driving alone west toward her home, and the Martin party of five, with Martin at the wheel of his own car, was returning to Chicago from St. Charles, where they had visited Miss Frances Jane Farson, a friend of the group. The two cars met near the center of the road and were demolished.

Other motorists notified Elmhurst police, who sent an ambulance out from the hospital. Physicians at the hospital said none of the victims had been drinking. Later Miss Erminger and Johnston were removed to Passavant hospital.

Woman Killed in Crash.

Mrs. Lottie Gold, 39 years old, of 5472 West Madison street, died at the Berwyn hospital last night from injuries suffered when the car in which she was riding with her husband and daughter was struck by a Douglas Park elevated train at the Elmwood avenue crossing in Berwyn. The automobile was dragged 140 feet along the right of way and it was necessary to call the fire department to extricate the wreckage and permit a resumption of trafic on the line.

Injured in the accident were Mrs. Gold's husband, Abe, owner of a cleaning and dyeing shop, and the daughter, Pearl, 19 years old, whom the elder Golds had just picked up after her work at a drug store at 22d street and Ridgeland avenue. Gold suffered a broken shoulder and the girl cuts and bruises.

Six young people were taken to the Elmhurst and Passavant hospitals seriously injured as the result of the collision of two automobiles in a heavy fog on the North avenue highway just east of Lombard.

The deaths of Mrs. Gold and three others brought the Cook county 1934 trafic toll to 876. The victims:

Olga Gonzales, 6 years old, 6915 Irving Park boulevard. Died in the Children's Memorial hospital of injuries suffered Saturday when she was struck by an automobile driven by George Love, 34, of 5741 Eddy street in front of her home.

Max Schmidt, 8 years old, 2917 Burling street, fatally injured yesterday when struck at Sheridan road and Oakdale avenue by an automobile which fled. The child died soon after at the John B. Murphy hospital. Witnesses gave police the license number of the automobile.

Anthony Kowalski, 79 years old, 3029 South Wood street, died in the county hospital of injuries incurred on Sept. 12 when he was struck before 3126 South Halsted street by the automobile of Carl Leslie, 21 years old, 1828 Prairie avenue. Leslie will be arraigned today in Felony court on manslaughter charge.

At the Westlake hospital, Melrose Park, Frank Beyer, 25 years old, 628 South 11th avenue, Maywood, was still unconscious yesterday from injuries suffered on Sunday night when he was struck by the car of Norman Wollenberg, 26 years old, 1980 Lombard avenue, Berwyn, who was not held.

Chicago Tribune Free Auto Test

Take advantage of this service to Chicago Tribune readers. Get your car tested Free for safe driving. Drive your car to the Chicago Tribune Safety Lane, at 401-427 East Ontario Street, and get your brakes, lights, wheels, horn, mirror, steering and wiper tested free of charge. Lane open daily except Sunday from 11 A. M. to 6 P. M. Saturdays 11 A. M. to 4 P. M.

Simply Present This Coupon

This coupon entitles holder to free Auto Test at Chicago Tribune Safety Lane, 401-427 East Ontario Street, between the hours of 11 A. M. and 6 P. M. daily—Saturday 11 A. M. to 4 P. M. Closed Sunday.

Name..

Address..

AUTOISTS' FIXING FAILS; NOW THEY PAY THEIR FINES

Safety Drive Success, Figures Indicate.

BY HAL FOUST.

Mayor Kelly's "Keep Chicago Safe" committee heard reports yesterday of substantial improvements in trafic law enforcement since the group was organized two months ago to aid in curbing the increase of automobile fatalities.

The committee, at a luncheon meeting in the Sherman hotel, was told that precinct captains and ward committeemen have accepted the mayor's edict that "ticket fixing" must stop. Private citizens, however, are not accepting the new ruling so gracefully as are the politicians and Judge John Gutknecht of the Trafic court said he was making enemies daily by refusing to dismiss charges upon request as a favor.

In the Cafeteria court, where defendants may pay a small fine to dispose of tickets for minor violations without appearing before a judge, 3,200 paid in August of a total of 3,212 summonses issued by the police.

Comparisons Show Progress.

These figures may be compared with the record of August, 1933, when 2,831 paid of a total of 11,955 summonses.

The change in the Trafic court has been even more pronounced. Judge Gutknecht said that during the two weeks he has been on this bench, 1,596 defendants paid fines of a total of 3,400 cases on his docket. At times in the past, only one person of every twenty-five on the trial call paid.

"There were 773 warants issued for persons who failed to appear," said the judge. "This isn't going to mean the death of these cases as it has in the past. The police are going to have the writs in their hands 24 hours after I order their issuance. And I'm going to keep a check on the warants to see that they are served.

"Precinct captains and ward committeemen are coöperating in the effort to eliminate fixing. They say it's swell, eliminating a lot of trouble for them so long as no one gets the breaks, quoting their own vernacular.

Mr. Average Honest Citizen.

"The only favors they're now asking is a continuance so that some constituent can get money to pay the fine. I've granted 768 continuances in my two weeks.

"Mr. Honest Average Citizen, however, is still trying to fix cases. It would startle the city were I to publish a list of those who have bothered me, my bailif and my clerk to dismiss a charge without a hearing. You'll find this same Mr. Honest Average Citizen throwing money in the face of trafic police now that the fix is off."

Chief Justice Sonsteby said that in the first few days of the new system of collecting fines ex parte, almost 100 per cent of the defendants were paying in the Cafeteria court. The new system, intended to curtail fixing, requires a defendant to sign an appearance upon asking for a trial. By this act, he agrees to be in court and confesses judgment if he fails to appear when the case is called for trial. A judgment is entered against him automatically, if he is absent.

Cases in Safety Court.

In the Safety court yesterday, Ira L. Couch, 1350 North State parkway, society man and amateur golfer, was arraigned on charges of reckless driving and of leaving the scene of an accident. Judge Harold P. O'Connell continued the case at the request of the police to Oct. 31 pending the outcoming of the condition of two taxicab drivers who were struck by Couch's car on Sunday night.

William Eckhardt, 26 years old, 541 Highland avenue, Oak Park, was sentenced to 15 days in the house of correction and fined $100 and costs by Judge O'Connell. A partly filled bottle of whisky was found after his car hit one driven by Policeman David Levine in West Madison street on Friday night.

Mrs. Marian Howland, 40 years old, 1652 Melrose street, was held by Town Hall police yesterday on charges growing out of a hit-and-run accident Sunday night at Ashland and Montrose avenues in which Mrs. Frances Pinzrey, 52 years old, 1601 Cullom avenue, incurred fractures of both legs.

Honors for 36 Concerns.

Mrs. Howland was identified by W. J. Voight, 900 Montrose avenue, who pursued her automobile. Held in $1,000 bail, Mrs. Howland is to be arraigned in Safety court today on charges of ignoring a red trafic light and leaving the scene of an accident. Mrs. Pinzrey is at the Ravenswood hospital.

The Chicago Safety council, at a banquet in the Stevens hotel tonight, will present plaques to thirty-six Chicago concerns for their records in the prevention of accidents in their plants and in their operation of motor vehicles.

2 IOWANS KILLED AS PLANE CRASHES; PILOT'S LEG BROKEN

Iowa City, Ia., Sept. 24.—[Special.]—Two young men, passengers in a privately owned airplane, were killed, and the pilot and owner of the ship was injured, when the plane crashed while trying to takeoff from a field near Tiffin, Ia., nine miles west of here, tonight.

The dead were identified as Gerald Randall, 28 years old, of Ottumwa, Ia., and John Lee, 29 years old, of Hudson, Ia.

The injured pilot, who suffered a broken leg, and was taken to a hospital in Iowa City, is R. L. Kendall of Waterloo, Ia.

Questioned briefly at the hospital, Kendall said that the plane with the three occupants had left Des Moines some hours earlier, for a trip to Iowa City. Losing his bearings, Kendall landed the ship near Tiffin to find out where he was.

When he attempted to take off, again, he apparently did not have enough room in the field to get sufficient speed for the takeoff, and the plane crashed into a tree.

GATES HEIRESS' HEAD IS INJURED BY AUTO CRASH

Sacramento, Cal., Sept. 24.—(AP)—Virginia Gates McCafferty, daughter of the president of the University of Pennsylvania, and her chauffeur bridegroom, Dan McCafferty, were reported recovering today from injuries received in a head-on automobile collision on a curve near here last night. In that accident a little girl was killed and two other persons injured. Mrs. McCafferty's head was injured and one foot broken. McCafferty's head also was injured, but neither had skull fracture, as indicated in the first medical reports.

Ellen Johnson, 7, was killed and her sister Marjorie, 9, as well as their mother, Mrs. F. R. Johnson, both have serious head injuries. Johnson was slightly hurt. He drove the car that collided with that of the Gates heiress.

Mr. and Mrs. McCafferty, accompanied by Joe McCafferty and Gordon Bennett, were San Francisco bound in a second hand automobile purchased in Salt Lake City with money supplied by Dr. Thomas S. Gates.

4 Safe Burglars Escape Police Bullets in Chase

Four men, surprised by an Albany Park police squad while trundling a heavy safe from the rear of the Mayfair Food mart, 4810 Elston avenue, early yesterday escaped in a headlong automobile chase, firing and fired at as they fled. The hoodlum car outdistanced police at Western and Montrose avenues after about 30 shots had been exchanged along a dozen north side streets. Returning to the food store, officers found the safe intact.

PAROLEE HELD AS TRUCK THIEF.

Raymond Lichter, 28 years old, 2944 South Michigan avenue, a paroled convict from the Pontiac reformatory, was held to the grand jury yesterday by Judge Joseph A. Graber for the theft of a truck.

TRIBUNE'S FREE CAR INSPECTIONS END THIS WEEK

Drivers Urged to Clip the Coupon Today.

BY HAL FOUST.

This is the last week of THE TRIBUNE's free automobile inspection service. Clip the coupon today and spend a few minutes at the testing lane, 401-427 East Ontario street, if you would know the condition of your motor car for safe operation.

Mechanics employed by THE TRIBUNE, with no interest in selling you anything, test brakes, lights, wheel alignment, steering apparatus, horn, and wiper free of charge. You should know of any weakness in this equipment, regardless of whether you can afford to have repairs or adjustments made at this time.

Free of Commercialism.

Motorists whose cars are found to be defective are not told where, when or even whether to make repairs. It is merely a reporting service to the owner, free of any commercialism as well as free of any charge.

The lane has been operating for six weeks. If it were not for the human weakness of procrastination, there would be no reason for continuing for another week. All car owners desirous of this service have had plenty of time to take advantage of it.

In the six weeks 8,431 cars went through the tests. Only 53.8 per cent received o. k. stickers for their windshields. The others had defects, mainly in the braking equipment. Forty-four per cent were without efficient decelerators.

Many Unaware of Faults.

Those who took the tests were the better class of motorists, interested in having their vehicles in condition to meet the emergencies of the road. Many, familiar with but one automobile, were unaware that their brakes were not what they should be.

If you would know the condition of your car, don't postpone your visit to the inspection lane. The test requires but three minutes. There is little if any waiting. The hours of the service are printed on the coupon published herewith. However, on next Thursday, a parade of 70,000 children in the movie decency campaign will block access to the lane until after 2 p. m.

FORMAL OPENING NEXT FRIDAY FOR NEW POSTOFFICE

Chicago's new $16,000,000 postoffice, the world's largest, will be formally opened with appropriate ceremonies next Friday, Postmaster Ernest J. Kruetgen announced yesterday. Although the huge structure was dedicated in February, 1933, installation of all the important offices of the postal service was not completed until last week.

Among the prominent speakers who will deliver addresses in the lobby of the building are Postmaster General James A. Farley, Mayor Edward J. Kelly, Senators James Hamilton Lewis and William H. Dieterich and Gov. Henry Horner. Lucius Teter of the Chicago Association of Commerce will preside.

A reviewing stand is to be erected outside on Van Buren street, before which a parade, the details of which are now being perfected, will pass. Included in the marchers will be the postoffice band and chorus.

Day By Day Story of the Experimental Farm

Weigh Silage Corn.

BY FRANK RIDGWAY.

Sept. 24, 1934.

ACTUAL weights of corn plants and ears grown in test plots this season at the Tribune experimental farm substantiate earlier estimates which placed Hybrid No. 13 at the head of the list of thirty-one varieties or strains as a silage corn.

Plants from a row 136 feet long of Hybrid No. 13 weighed 205 pounds, compared with a row of Western Plowman which weighed only 95 pounds. Some of this difference in weight is due to variations in the degree of maturity. About 25 per cent of Hybrid No. 13 plants were mature and 85 per cent of Western Plowman plants were ripe. After shucking the corn the ears and plants were weighed separately. The stover from Hybrid No. 13 weighed 181½ pounds and the ears 23½ pounds, while the Western Plowman stover weighed only 61½ pounds and the ears 33½ pounds. For many years Western Plowman has been commonly grown as a silage corn by northern Illinois farmers.

The table below gives the weights of six different varieties or strains of corn grown in the test plots this year. The corn was taken from rows 136 feet in length, 39 hills to the row, and the plants were cut off within about two inches of the surface of the ground. First the whole plant was weighed, then the ears were removed and the ears and stover [plants of corn with ears removed] were weighed separately. The degree of maturity is indicated in the last column. Weights are given here of plants taken from one row of each of the six different varieties or strains of corn:

Name or No. of corn.	Wt. of plants in lbs.	Wt. of ears in lbs.	Wt. of stover in lbs.	Maturity of plants in pct.
Hybrid No. [illegible]	180	51	129	35
Hybrid No. [illegible]	200	43	157	25
Hybrid No. [illegible]	150	50	100	25
Western Plowman	95	33½	61½	85
Hybrid No. 13	205	23½	181½	25
Will Co. Favorite	145	26½	118½	75

The stover has been run through the ensilage cutter and blown into the bottom of the new 80 foot silo recently completed at the farm. If the working schedule is not interrupted the silo will be packed full of approximately 420 tons of corn and soy beans by tomorrow night.

The corn and bean plants are being cut up into fine pieces approximately one-half inch in length and blown into the silo through a six inch metal pipe at the rate of 8 to 10 tons per hour. The corn, which is fairly green, is yielding about 7 tons to the acre and the soy beans one-fourth ton to the acre. Three corn binders are used in harvesting corn and beans. Ten teams and wagons are kept busy hauling the material in from the field.

Metal doors, placed every few feet up the wall of the silo as the filling progresses, are being sealed with a paste made of linseed oil meal and water. The silage is taken out from the top and the doors will be removed as the silo is emptied.

PIQUETT FREED IN $20,000 BOND ON HIS BIRTHDAY

(Picture on back page.)

Louis Piquett, Dillinger attorney who has been held in jail under indictment on a charge of harboring the Indiana desperado, was released in $20,000 bond by Federal Judge Charles E. Woodward yesterday, which happened to be Piquett's 50th birthday.

Piquett was met by his wife, Nellie, who celebrated the couple's 28th wedding anniversary alone last week, and before leaving the courtroom announced he would be ready for trial Oct. 29, when the case is due, and would offer a lawyer's relationship to his client as his defense.

Bonds were furnished by friends on two parcels of Chicago property of the Michael Meade estate. They were a rooming house at 17 West Superior street, valued at $60,000 and clear, and another rooming house at 706 North Dearborn street, valued at $42,500 with a $1,000 mortgage. Assistant U. S. Attorney Lawrence N. Marino approved the bonds.

Piquett's bonds were reduced recently by the Circuit Court of Appeals from $50,000.

Libel Suit Opens Against Dr. Clarence True Wilson

Portland, Ore., Sept. 24.—(AP)—Trial of a $45,000 libel suit against Dr. Clarence True Wilson, prohibition advocate, the outgrowth of an automobile accident here nearly three years ago, opened today. L. F. Welch, plaintif, charged that in an interview Dr. Wilson asserted "if the driver of the other car [Welch] had been as strong a believer in prohibition as I am, the accident wouldn't have happened." Three days prior Welch had sworn out a complaint charging Wilson with reckless driving.

KILLED BY LIGHTNING.

Pilger, Neb., Sept. 24.—(AP)—Ervin Stunkel, 24, was struck by lightning and killed today while repairing a hog house at his farm near here.

STATE PETITIONS KING TO SECEDE FROM AUSTRALIA

FREEMANTLE, Australia, Sept. 24.—(AP)—A delegation of four sailed today for England carrying a petition of the state of Western Australia for separation from the commonwealth.

The petition is in the form of an address to the king, the house of lords and the house of commons, authorized by the state parliament.

At a plebiscite last year the people of the state voted two to one in favor of secession, claiming unfair financial treatment and dissatisfaction with the commonwealth's tarif policy.

TUSSY

Lotions and Creams, made by Lesquendieu, help to keep your skin lovely. First, use Tussy Emulsified Cleansing Cream. It smooths and softens the skin while it cleanses. Then apply Tussy skin lotion. It leaves the skin clear and more resistant to the action of sun and wind. **$1 each.**

Powder exotique, a delicate face powder that blends beautifully with the skin. It comes in six different shades—Rachel, Natural, Creme Rachel, Ochre Rachel, Sunburn, Ochre Rose. According to size, **75c** and **$1.35.**

Toiletries, First Floor.

CARSON PIRIE SCOTT & CO

ADVERTISE IN THE CHICAGO TRIBUNE

Everyone's a "Suit Type" This Year

because

THERE ARE SO MANY SEPARATE AND DISTINCT "SUIT FASHIONS"—WITNESS THESE THREE FROM CARSON'S

The Three-Piece Suit

With full length topcoat, short jacket, and straightline skirt. Very wearable, and very versatile—for its long coat may be worn separately. Brown, blue, green, oxford. 12 to 20.

$25

The "Dressy" Suit

Has an extremely important place in fashion this season—and is seen everywhere from tea parties to matinees in company with glittering blouses. This one has a short, slender coat with a ripply collar of pahmi (weasel). Brown, green, or carioca. 12 to 20.

$45

$45

The Short Coated Suit

This two-piece short-coated suit that straddles the line between sports and street wear is a perfect type for young women who wear sizes 36 to 44. Of monotone tweed, with weave interest—black with black *lapin, brown with brown *lapin, wine, or green with brown *lapin.

*Dyed coney.

Suits, Fourth Floor.

CARSON PIRIE SCOTT & CO

BALDNESS WORRY YOU?

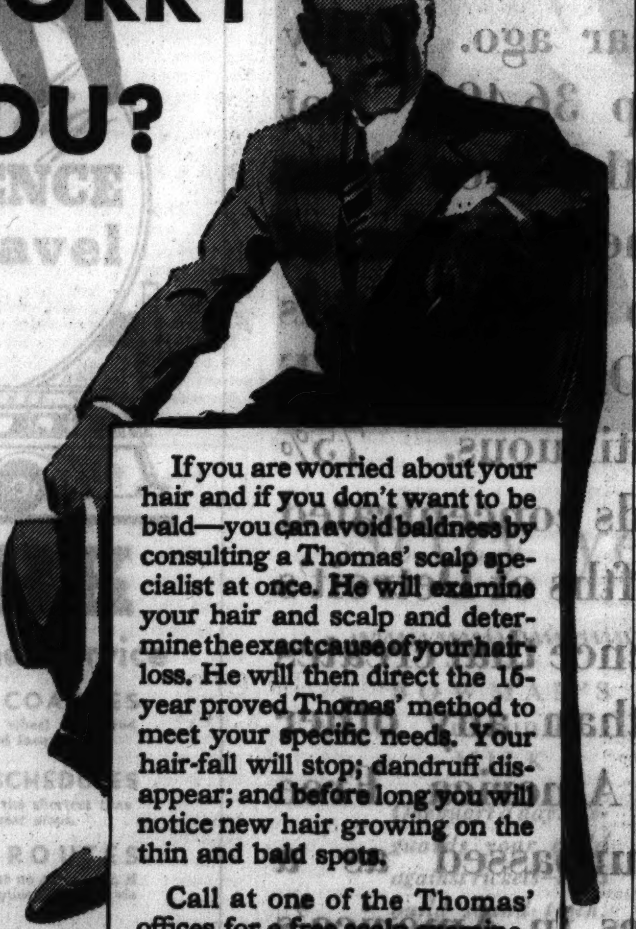

If you are worried about your hair and if you don't want to be bald—you can avoid baldness by consulting a Thomas' scalp specialist at once. He will examine your hair and scalp and determine the exact cause of your hair loss. He will then direct the 16-year proved Thomas' method to meet your specific needs. Your hair-fall will stop; dandruff disappear; and before long you will notice new hair growing on the thin and bald spots.

Call at one of the Thomas' offices for a free scalp examination. The Thomas' specialist will not accept you for treatment unless he is reasonably sure that you will obtain satisfactory results. Come in today and learn the truth about your hair and scalp.

THE THOMAS'

World's Largest Hair and Scalp Specialists—Over 45 Offices
Loop—30 W. Washington St.; Men, Suite 603; Women, Suite 600
West Side—4010 W. Madison
North Side—4753 Broadway
South Side—6306 S. Halsted St. and 841 East 63rd St.
HOURS—10:30 A. M. to 8:30 P. M. SATURDAY to 7 P. M.

The Sleeper Plane TO NEW YORK

DEPARTS NIGHTLY AT 11:05
—ready for occupancy at ten o'clock

The Only Sleeper Plane Service Available

"The most advanced idea in passenger comfort and convenience," says the Air Commerce Bulletin of the United States Department of Commerce . . . "with berths similar to those with which rail travelers are familiar."

Twelve berths, each 6 ft. 2 in. long, equipped with fine linen, soft, warm blankets, comfortable mattresses—downy pillows. Everything necessary for a completely restful sleep.

Two experienced pilots—stewardess and every known aid to air navigation.

AMERICAN AIRLINES

312 South Michigan Avenue • Phone WABash 5900

Any leading hotel, travel bureau, Western Union or Postal Telegraph office

SHIP BY GENERAL AIR EXPRESS • NEW REDUCED RATES

DESCENDANT OF PIONEER IN U. S. NEAR NRA TRIAL

New "Peter Zenger" Put in Jail for 18 Days.

[Continued from first page.]

learned that it had been turned down as unfair to his competitors.

In January he was notified by Philadelphia NRA officials that he was violating the code. He responded that he was unable to comply. Shortly thereafter he received a communication from the secretary of the Wet Battery Code Authority, requesting him to appear in New York for a conference on the subject, and further informing him that complaints had been made against him as a violator.

"I thought there was no harm in asking him who made the complaint," Perkins said, "and his reply was that, of course, it was confidential, but 'I can tell you it was a very large firm.' He looked at me, hesitated for a moment, and then said, 'yes, some of the largest in the country.'"

"Were there any small firms?" Perkins asked.

"No small firms," he was told.

Goes Back to Advice.

Back to York went Perkins to seek his attorney's advice.

He outlined the possibilities:

"I can see," his lawyer said, "that if they go through with this you'll very likely land in jail. If that happened, would that put you out of business?"

"No, I've got two men who could run it indefinitly with a little help from me," Perkins said. "That isn't going to scare me out—just going to jail. I'll run my busines right from the jail."

"Suppose you had to quit?" his counsel pursued.

"Why, I'd have to go on relief," Perkins admitted.

"Couldn't you go back to our old work—repairing batteries?"

Now Perkins suffered an attack of neuritis in 1933 which put him in bed for three months, in a chair for three more, on crutches for another quarter, and for the final three months, he hobbled around with the aid of a cane.

Nothing daunted, he moved his bed into the office, rigged up a reading light, had the desk hauled to the bedside, and carried on his business as usual for the full twelve months, neuritis or no neuritis!

Can't Carry Heavy Loads.

"No," he said in answer to the question, "I couldn't do it! I couldn't stand lugging 40 pound battery jars around, and ramming over all kinds of roads in all kinds of weather. No, I guess it'd be the relief for me, if they closed me up."

"And are you willing to do that?"

"Not by a damned sight!" Perkins roared.

Early in May, Washington moved. In a ponderous letter it informed Fred Perkins that:

"The code authority for the electric storage and wet primary battery industry informs us that in spite of warnings previously given by us, you are violating the code for your industry. The code authority recommends removal of the Blue Eagle. The national compliance board in Washington has affirmed the findings and the recommendations of the code authority.

"In view of your failure to comply with the code, you will surrender to your postmaster all NRA insignia in your possession, including all insignia in possession of your stores, plants and branches, and you will hereafter refrain from using the Blue Eagle at your stores, plants and branches and in advertising and in any other manner whatsoever again."

Perkins got a laugh out of that for he never had a Blue Eagle or other insignia.

On June 27, Deputy U. S. Marshal Floyd E. Wilson appeared at 1601 Monroe street, West York, and solemnly served a bench warant on Perkins which specified that unless he posted $5,000 bail with the United States commissioner, he would be committed to jail pending trial.

In the meantime Perkins marched off to look up his friend, U. S. Commissioner Horace G. Ports.

"Why, look here," Ports expostulated, "I can't do this. I never did anything like this in my life. Can't you think of anybody who can give bond for you?"

"No, I can't," Perkins replied. "You've got your duty to perform and there's no hard feelings."

And off Perkins went to jail, to be incarcerated in a cell between a counterfeiter and another federal felon. And there he stayed, now and then conferring on the conduct of his business with his loyal and devoted secretary, "Allie" Swartzbaugh.

"Saturday night in a jail is just about the gloomiest place in the world," Perkins said. "We'd all been locked up for the night when one of the trusties came along and said, 'Perkins you're wanted in the warden's office.' Right away I thought maybe something had happened at home, and that upset me more."

But down in the warden's office was Mahlon N. Haines, wealthy York manufacturer, who had turned Perkins' predicament over in his mind until, later that Saturday night he could stand it no longer. He dug a deed for a $250,000 property out of his private papers, drove like mad to the jail, turned up the warden, telephoned to Ports, and posted the deed—25 times as much security as was required—as bond for Perkins' appearance in October.

GUARD M'GINNIS IN JOLIET AFTER GANG'S THREATS

Arthur McGinnis, bank robber, bridge party bandit and former cellmate of John Dillinger, was placed under guard in the receiving hospital at the state penitentiary at Joliet, after he told of being warned yesterday morning by a convict that "he would never leave the place alive." He was sent to the prison last Friday to serve a term for robbery.

McGinnis, who is reported to have been used as a stool pigeon by the federal government in their search for Dillinger, also asserted that members of the gang had attempted twice to kill him in Chicago. One of the attempts resulted in a wounded leg, McGinnis said, and he talked his way out of the other one.

McGinnis denied that he participated in delivering Dillinger from the jail in Lima, O., where Sherif Jess Sarber was killed.

3 Doses of Foley's Loosens Cough

HONEY TAR

Proof!

"Couldn't sleep because of severe coughing—was relieved after 3 doses of Foley's." Miss L. Green, Peoria.

Subscribe for the Tribune

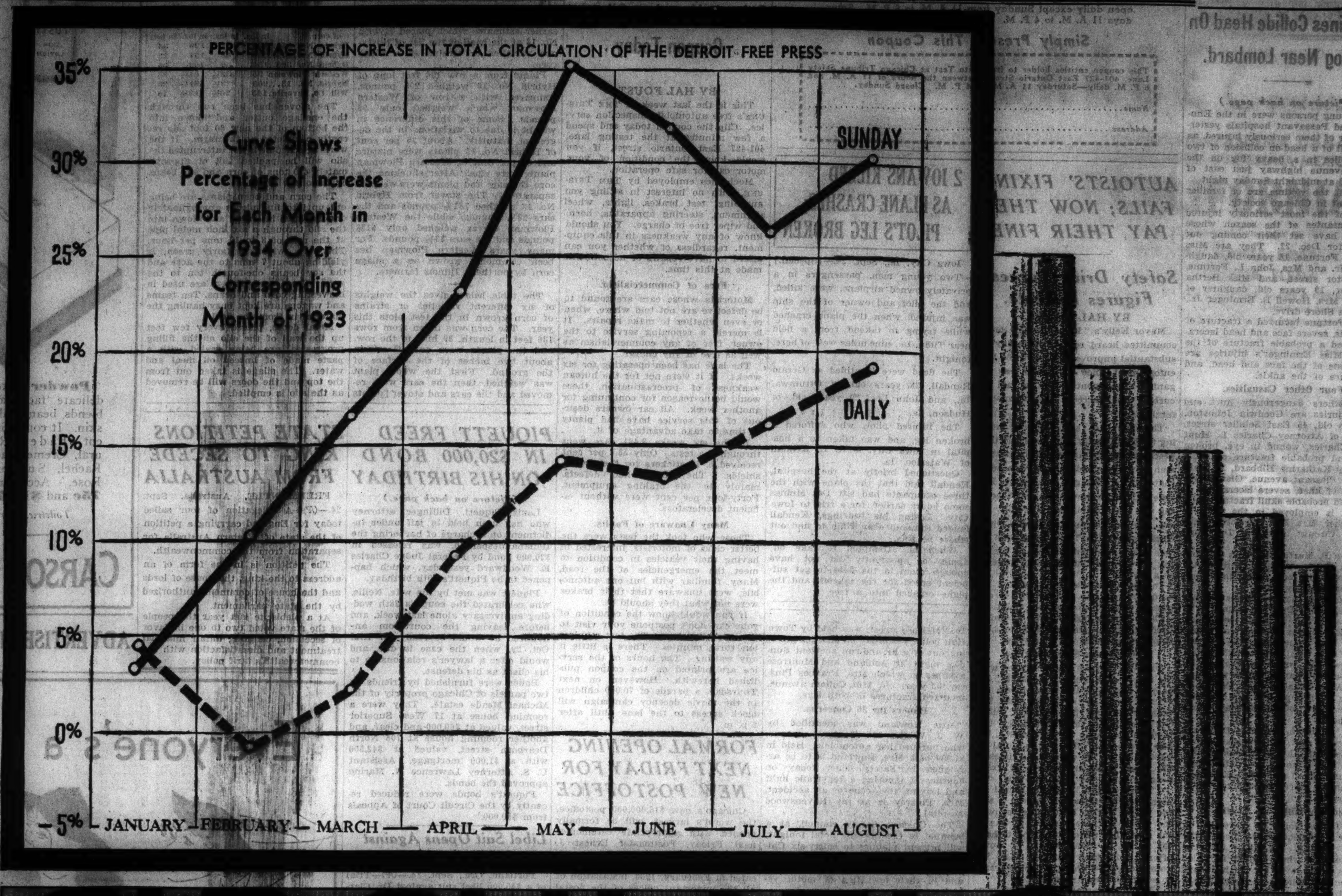

CIRCULATION

Moving Up!

IN AUGUST the average Sunday circulation of the Free Press moved up 54,755 ahead of a year ago. Daily average circulation was up 36,494. Not only is the circulation of the Free Press forging steadily ahead numerically, but of even greater importance to advertising is the fact that the RATE OF INCREASE month by month is continuous. 75% home delivered ... two-thirds concentrated in the homes that do four-fifths of Detroit's buying ... an editorial influence that creates more reader-response than any other standard-size newspaper in America. Free Press circulation is unsurpassed as a power-to-do in making sales in America's Fourth Market at low cost.

Average Net Paid Sunday Circulation for August 235,335

Average Net Paid Daily Circulation for August 228,192

Circulation increases being made by the Free Press are the result of *good journalism* only. No artificial stimulus has been applied. This unusual expansion of Free Press acceptance reflects both editorial merit and Detroit's progress and prosperity.

The Detroit Free Press

1831—ON GUARD FOR OVER A CENTURY—1934

VERREE & CONKLIN, Inc., *National Representatives*

NEW YORK, 285 Madison Ave. ★ CHICAGO, 333 N. Michigan Ave. ★ DETROIT, 321 W. Lafayette Blvd. ★ SAN FRANCISCO, 5 Third St.

(Member—Gravure Service Corp.—Midwest Gravure Group)

Have you seen

the cranberries this season? Luscious, Eatmor Cranberries have been shipped throughout the country.

Ask your dealer for

Eatmor Cranberries

Quality Graded and Trade Marked

COLDS

Creomulsion

● Your own druggist is authorized to cheerfully refund your money on the spot if you are not relieved by Creomulsion.

PARIS FIGHTS FOR PACT WHICH WILL PROTECT AUSTRIA

Urges Republic Be Given Economic Aid.

GENEVA, Sept. 24.—(AP)—French Foreign Minister Louis Barthou returned from Paris today determined to concentrate upon negotiating an agreement guaranteeing the independence of Austria, with permanent economic assistance for Austria as a side line.

The French were seemingly inclined toward a solemn declaration rather than a formal pact. Under such a declaration those participating would pledge military assistance to Austria, under provisions of the covenant of the league of nations, in case Austria is a victim of aggression or suffers invasion.

Designed to Impress Nazis.

The French, it was understood, calculate that such an accord would so impress Germany that any putsch possibly fostered by the Hitler government in Austria would be less likely to occur.

The Italian viewpoint was known to favor a clear military mutual assistance pact, but existing rivalries between Italy and Jugo-Slavia tended to make such an agreement difficult.

A British spokesman reiterated today that Britain can make no new commitments beyond the Locarno pact and obligations implied in the league covenant.

Barthou will seek to obtain a definite reply from Poland concerning France's projected eastern Locarno pact, now described as a pact of nonaggression, with military help for any state a victim of aggression although without guarantees of territorial status quo.

The eastern pact would dovetail with a projected Mediterranean accord which might even include Turkey and Greece.

Observers noted that France clearly wishes to avoid the idea of an out and out Franco-Russian alliance and wants the pact open to all, including Germany and Poland.

Deny Mission Is Completed.

VIENNA, Sept. 24.—(AP)—Reports published abroad that Franz von Papen, German envoy to Austria, had completed his mission here were met with flat denials today at the German legation, where it was explained he has not yet begun his mission but will arrive in Vienna at the end of the month or the beginning of October to assume his duties.

JEAN BURKE, PAL OF DILLINGER, IS SEIZED IN CHASE

Jean Burke, known to police as a former associate of the John Dillinger gang, was held at the detective bureau last night after she had been caught as the climax of an automobile chase through west side streets. The car which she was driving, closely pursued by another machine, was seen by Sergt. Marshall Pidgeon's squad to swing out of Loomis street and head west on Jackson boulevard. The police machine gave chase and overhauled Jean's car near Oakley avenue.

Obeying the shouted orders of the officers, Jean pulled her car to the curb, but the second machine swung south in Oakley avenue and escaped after firing a shot at Sergt. Pidgeon's car. He returned the fire, but was unable to determine if his bullets had taken effect.

With Miss Burke was Joe Marino, 21 years old, a cripple, who gave his address as 621 South Loomis street. Miss Burke denied knowing who was in the automobile which escaped, but was held on an open charge.

MRS. ROSENBLACH IS EMBARRASSED AND MAYBE MORE

Mrs. Esther Rosenblach, 40 years old, 1225 Leland avenue, found herself in an embarrassing position yesterday.

John Maxon, 1204 Wilson avenue, caused the police to arrest her for disorderly conduct. Maxon said she had been loitering in his shop for several weeks, waiting for her husband, his former partner, who Mrs. Rosenblach claimed had deserted her. It was annoying to his customers, Maxon said.

At Town Hall station the desk sergeant demanded a $10 cash bond. Mrs. Rosenblach pleaded that she had nothing except the monthly $15 which the relief commission gave her. However, when it became apparent that the police intended to lock her up, Mrs. Rosenblach shrugged her shoulders, drew forth a roll of bills, peeled off a $20 note, took the change, and walked out. Police asked the relief commission to investigate her case.

5,000 WATCH VETERANS WIN PLOWING MATCH

More than 5,000 farmers watched the 40th annual Big Rock plowing contest yesterday on the H. S. Long farm, fifteen miles west of Aurora in Kane county.

Carl Shoger of Wheatland was victor in the prize winners' class for tractor outfits. Shoger's victory, his second in two years, gives him permanent possession of the silver tractor trophy. Homer Lapp won in the prize winners class for horse drawn plows. It was Lapp's fourth consecutive victory.

Other winners yesterday were Paul Stiefboldt of Wheatland, in the boys' tractor class; Clifton Thomas of Big Rock, in the boys' horse drawn contest; Orvis Schroger of Lily Lake, in the tractor open class, and Stanley Carlson of Big Rock, in the horse drawn open class.

Author Patterson McNutt Files Bankruptcy Action

Los Angeles, Cal., Sept. 24.—[Special.]—Patterson McNutt, magazine writer and author of "Broadway Love," "Reunion in Hollywood," and other stories submitted a voluntary bankruptcy plea in federal court today scheduling his debts at $92,766 and assets at $429.69 of which $400 is money owing him, he says.

Children Find Turtle Racing a New Sport

Children of Miami, Fla., have found a new sport—racing turtles hitched to wagons. Here are three going at full speed, which is not so very fast.

[Associated Press Photo.]

START CAMPAIGN FOR $3,000,000 CHARITIES FUND

City Leaders Told of Needs.

(Picture on back page.)

The 1934 Community Fund campaign to raise $3,000,000 for the partial support of private charities was launched last night at a meeting in the Chicago club. Two hundred professional, business and industrial leaders heard speakers outline the needs of the 126 welfare agencies of the city recognized by the fund. Promises of contributions were obtained and presentation of a pledge was staged by John Stuart, president of the Q aker Oats company.

This morning the special gifts drive of the fund will open with solicitation of corporations by members of the committee which met last night. The 1934 fund drive will open to the public on Oct. 1. The special gifts division is expected to raise about half of the fund.

Chairman Confident of Success.

Fred A. Preston, chairman of the campaign, expressed himself confident the drive will succeed. "It must succeed," he declared, "because private charities are facing the greatest test of their lives in carrying on where public charity ends."

Edward L. Ryerson Jr., president of the fund, said the campaign offers the only practical, efficient and satisfactory method of raising money for the needs of private charity. Each person, he said, is afforded an opportunity to express his interest in the community.

"The funds raised will help drive the 'four horsemen' of the day—death, disease, unemployment and social problems—from our city," said Samuel A. Goldsmith, executive director of the Jewish Charities of Chicago. "A half million people walked through the agencies of the community supported by this fund last year. Let them not be without aid this winter."

Community Has Two Choices.

Clarence B. Randall, chairman of the trades and industries division of the campaign, said people of the community must choose between efficient private aid or inefficient government operation of the functions now performed by welfare groups.

"We must voluntarily entrust the welfare tasks to private agencies of known efficiency for 50 years," he said, "or we will compel the government to take them over inefficiently. And then the bill will have to be paid three times over in taxes."

Hears Arguments to End Bus Strike Injunction

Circuit Judge John Prystalski heard arguments yesterday on the motion to dissolve an injunction issued against union officials supporting the strike against the Chicago Motor Coach company. A decision is expected today. The injunction was issued two weeks ago by Judge Stanley Klarkowski and it was directed against representatives of the street car and elevated railroad employés' union and of the union which has bus employés in its membership. They were forbidden by the writ to interfere with the operation of buses. No negotiations for an ending of the strike will be undertaken until the injunction matter is settled, representatives of both sides said yesterday.

ATTENTION LADIES!

$5.50 PER WEEK

is all it will cost you per person to live in one of our fine double rooms with twin beds and lavatory on one of our special floors for women. Parties every night—bridge, theatre, riding. Sunday musicales, Friday dances, afternoon teas. Single rooms, $35.00 per month, on transient basis from $1.60 per day. 10 minutes walk from Loop.

Many floors for men

HOTEL ALLERTON

North Michigan at Huron
SUPerior 4200
J. H. KANE, *Manager*

FORMER EXPLORER AND CONGRESSMAN HAS RELIEF GARDEN

Dr. Eugene Murray-Aaron, explorer, author, and former congressman, who celebrated his 82d birthday last August, is one of the successful gardeners on the Illinois relief commission garden in the forest preserve at Irving Park boulevard, it was learned yesterday. Dr. Murray-Aaron said he was forced on the relief rolls a year ago when his investments became worthless.

Dr. Murray-Aaron, who has traveled around the world several times, accompanied Admiral Robert E. Peary on a polar expedition and was a member of the ill-fated Swatka arctic expedition, when fifty of the fifty-six members of the party were lost. He served three terms as a congressman from Pennsylvania.

"I am writing a book on my experiences in connection with relief work," he said, "and hope to earn enough from the sale of the book to get off the relief rolls."

Dr. Murray-Aaron lives with his wife and daughter, 13 years old, at 3238 North Oakley avenue.

LIBERAL PARTY DEFEATS TORIES IN ONTARIO VOTE

TORONTO, Ont., Sept. 24.—(AP)—Liberal members were elected to the dominion house of commons in four out of five by-elections in Ontario today. The net gain to the Liberal party was two seats, bringing its total in parliament to 92. Conservatives, retaining Toronto East, added one to their number for a total of 135.

Conservative losses came in Frontenac-Addington, where Colin Campbell defeated W. R. Aylesworth, Conservative, and carried the Liberal standard to the party's first victory in the riding, and in York North, where W. P. Mulock defeated Harold Bruels by a heavy majority.

T. L. Church retained Toronto East for the Conservatives in a three-cornered fight, winning over H. P. Snelgrove, Liberal, and Graham Spry, only co-operative commonwealth federation candidate in five elections. The Elgin West Riding, vacated by Premier Mitchell F. Hepburn of Ontario, was retained by the Liberals, W. H. Mills being the victor. Kenora-Rainy River remained in the Liberal column by electing H. B. McKinnon.

SET UP SCHOOL FOR MINISTERS TO STUDY RELIEF

Churches and Social Agencies Co-operate.

BY THE REV. JOHN EVANS.

Chicago's Protestant pastors yesterday were invited to go to school and learn what various social agencies of Chicago are doing for welfare relief in the city. The speaker who issued the invitation was Edward L. Ryerson Jr., president of the Council of Social Agencies of Chicago. He spoke at the first fall Union Ministers' meeting conducted by the Church federation at the Central Y. M. C. A., 19 South La Salle street.

Mr. Ryerson told the 300 pastors that practically all welfare agencies had their beginnings in church activity, but that in recent years the work had become largely secularized.

Seek Wider Opportunities.

Mr. Ryerson declared that the projected studies will make it possible for religious leaders to make fuller use of opportunities.

The "school" has been set up through coöperation of the Council of Social Agencies and the Chicago Church federation, with Joseph L. Moss, director of Cook county bureau of public welfare, as chairman. The general subject is "Social Work in Chicago Today." It will be conducted Monday afternoons throughout the fall, beginning Oct. 15, in the Congregational assembly hall at 19 South La Salle street.

Speakers Announced.

Among the announced speakers on these subjects are Mr. Moss, Joel D. Hunter, superintendent of the United Charities; Edwina M. Lewis of the Illinois Emergency Relief commission; Mary G. Moon of the service bureau for women, Mrs. Theodore W. Robinson, president of the Church Mission of Help, and others.

If war breaks out in the far east between Japan and Russia, the Christian movement in the former country will "carry on." This was the belief expressed before the ministers by the Rev. Dr. Paul S. Mayer, superintendent of Evangelical missionary work in that country.

BANDIT ROBS TWO STORES.

An armed bandit robbed Atlantic and Pacific Tea company stores at 2502 Montrose avenue and 5700 North Western avenue in quick succession yesterday afternoon and escaped with a total loot of $88.

NEW YORK

Just COMPARE Greyhound Service

1 FULL-SIZE, EASY-RIDING COACHES —with cushioned reclining chairs, extra long wheel base, and cradle-type springs. They smooth out every road inequality.

2 MORE FREQUENT THROUGH SCHEDULES Leaving thirteen times daily, going through in the shortest time consistent with careful operation and frequent rest stops.

3 CHOICE OF SEVERAL ROUTES Pick your own route, returning a different way at no extra cost, if you like—for a variety of scenic interest. Optional routes via Cleveland, Buffalo, Pittsburgh or other cities.

4 FIRST CLASS SERVICE AT LOW FARES Greyhound coaches set a world standard for modern design, careful grooming, comfort—yet rates are exceedingly low, saving dollars each trip.

To NEW YORK, One Way $16.00, Round Trip $28.80

Sample round trips—Go any day
60 to 180 day return privileges. Hundreds of others.

BUFFALO	$17.10	CINCINNATI	$10.80	MIAMI	$37.80	MINNEAPOLIS	$10.80
WASH., D. C.	20.55	CLEVELAND	13.50	NEW ORLEANS	23.40	DULUTH	12.60
BOSTON	34.20	PITTSBURGH	17.55	LOS ANGELES	49.50	WINNIPEG	24.80
DETROIT	8.55	INDIANAPOLIS (15 day R.T., $6.00)	7.20	SEATTLE	52.50	DUBUQUE	4.35
KNOXVILLE	16.45	RALEIGH	26.45	RICHMOND	29.65	MEMPHIS	14.35

Charter a Greyhound bus—keep your group together and save dollars.

Union Bus Terminal, 1157 S. Wabash, Phone: WABash 7700
Loop, 170 N. State St., Sherman Hotel; North, Wilson and Broadway; South, 6302 Stony Island; Evanston, Phone GREenleaf 4504

GREYHOUND Lines

KEEP HANDS OFF ROWS IN EUROPE, BRITAIN ADVISED

Cabinet Meets Today to Discuss Foreign Affairs

BY JOHN STEELE.
[Chicago Tribune Press Service.]

LONDON, Sept. 24.—After two months of rest the political season reopens in London tomorrow with a meeting of the cabinet.

Stanley Baldwin, lord president of the council, acting premier, returned to London Saturday. Foreign Secretary Sir John Simon came back today. All other ministers but Prime Minister MacDonald, who is still in Newfoundland, are expected to attend tomorrow. The prime minister is due in London on Oct. 4.

To Discuss Foreign Affairs.

At first the cabinet will be occupied chiefly with foreign affairs. Simon will report on the league of nations meeting and the new situation created by the admission of Russia to the league. He also will describe to the cabinet the tense situation between Germany and France, and Italy and Jugo-Slavia. It is believed he will urge Great Britain to detach herself as far as possible from any participation in these quarrels.

During the last few days there has been considerable gossip about MacDonald's future. The wish being father to the thought, the Laborites have been circulating the story that he intends to retire from the premiership and become governor general of Canada or viceroy of India. Others insist he has no such intention. His friends say he is fully restored to health and intends to carry on as head of the government and to fight and win another election when the time comes.

Prepare for Contest.

Meanwhile, the parties are lining up for a contest which is expected some time next year. The Labor party will open its annual conference at Southport on Oct. 1, and the Conservative party at Bristol on Oct. 4. Platforms of the parties for the next election will be outlined at the conventions and arrangements made for perfecting election campaign organizations.

THREE NEW YORKERS, HUNTED IN BIG WOODS, ON WAY BACK HOME

Augusta, Me., Sept. 24.—[Special.]—Three New Yorkers were on their way home tonight after a vacation trip in the Maine woods during which they were the objects of a ten day state search, designed both for their safety and to bring them to court to answer charges of violating game laws.

The three, Harold E. Bennett, Queens county clerk of courts, his brother, Ralph and Ralph Bennett's son, were permitted to return home after Ralph Bennett paid a fine and court costs totaling $89 for kindling fires in an organized township without having a licensed guide.

The three, apparently none the worse for their month in the woods, emerged from the forest today at Staceyville. They had traversed 85 miles of trackless forest since leaving their car at St. Francis a month ago.

Farmer Says Peach Trees Are Blooming Second Time

Letts, Ia., Sept. 24.—[Special.]—J. P. Teeters, a farmer living north of Letts, reported peach and plum trees are in full bloom for the second time this season and small plums are now forming.

DEATH MYSTERY WOMAN A BLONDE, TESTS DISCLOSE

Tests by Dr. William D. McNally yesterday showed that the young woman whose head and torso were found near the old Ravinia Opera house was a natural blonde. Dr. McNally was called to assist Coroner John L. Taylor of Lake county in investigating the death mystery because of his years of experience as coroner's chemist and toxicologist in Cook county. He has not yet determined scientifically the age of the dead woman, but from a superficial examination estimated her age as at least 20.

Antanas Kalvaitis, Lithuanian consul in Chicago, viewed the body yesterday and said it was not that of his former secretary, Miss Leona Gazaitis, 45 years old, who disappeared last May 24. Miss Gazaitis had black hair.

Joseph Dewald of Mishawaka, Ind., notified Coronor Taylor he thought the body might be that of his wife, Mrs. Berneta Dewald, 20 years old, who left home July 25 and has not communicated with him since. The coroner asked Dewald to go to Waukegan to view the body.

GRACE Cruises

COLOMBIA-PANAMA CANAL
EL SALVADOR-GUATEMALA-MEXICO
CALIFORNIA

Make your reservations now on the

SEPT. 29—"SANTA ROSA"
OCT. 13—"SANTA ELENA"

ALSO—SPECIAL 39 DAY CRUISE down the west coast of South America to Chile and return. Sail October 27, from New York on the "Santa Lucia", identical with her sister ships the "Santa Rosa", "Santa Paula" and "Santa Elena" now cruising the exclusive GRACE route between New York and California.

Famous new "Santa" liners—all outside rooms with private baths—largest outdoor tiled swimming pool on any American ship—dining room on breeze-swept top deck—pre-release talkies. Dorothy Gray Beauty Salon.

See your local Travel Agent or GRACE Line
230 N. Michigan Avenue, Chicago • State 2333

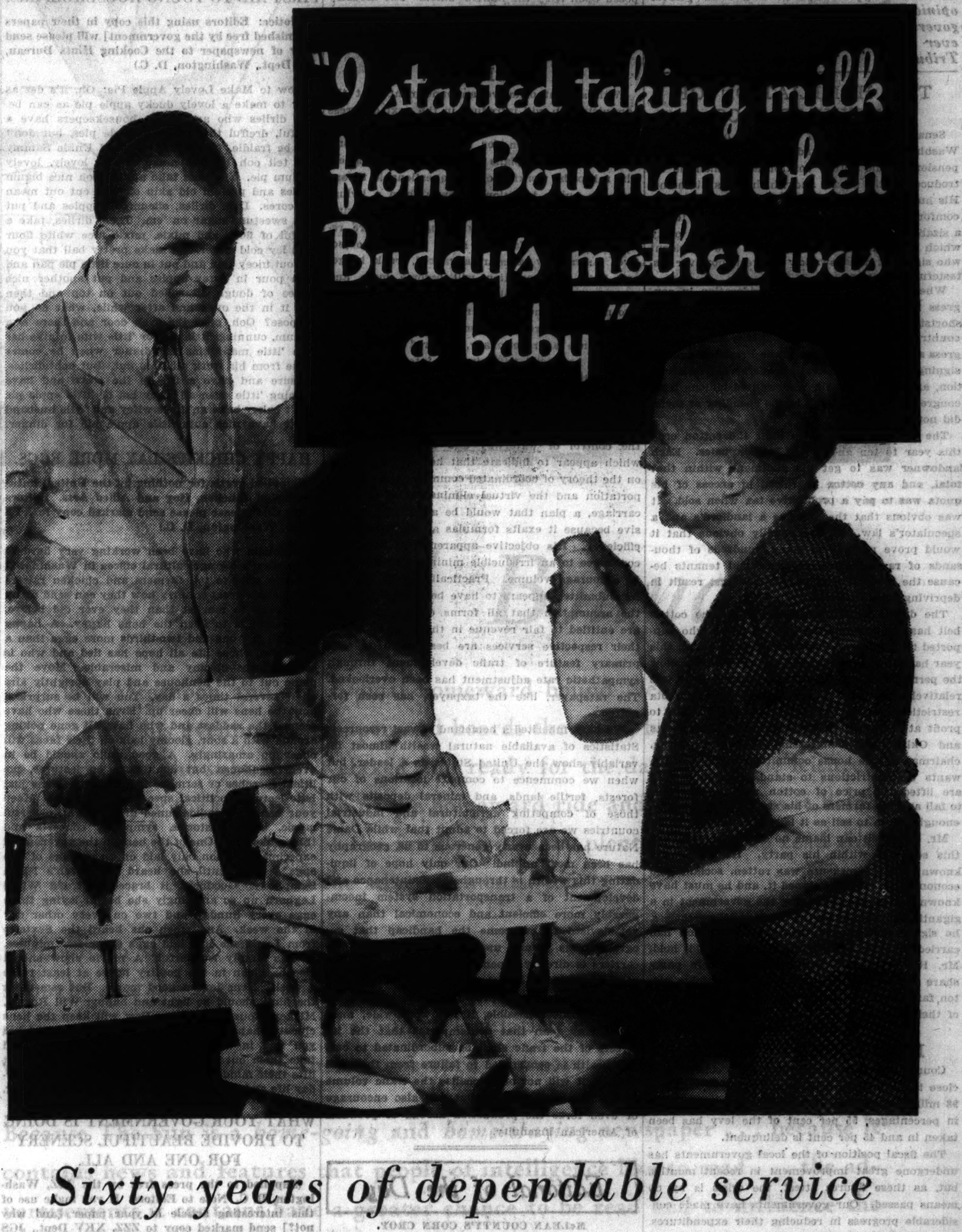

Sixty years of dependable service

BOWMAN'S
Vitamin D
MILK

One quart a day safeguards your child against rickets—helps build sound teeth.

● Bowman is frankly proud of its sixty-year record. A hard-earned record it is—for those two words, *"dependable service,"* include so many things in the milk business.

For example, the milk that Bowman delivered this morning:

A Bowman fieldman had inspected and approved the cattle and the milking methods on the farm that produced it. An inspector at the country receiving station had checked it for flavor, cleanliness and richness. It had been pasteurized and bottled by the most sanitary methods known to the milk industry. And to make assurance doubly sure, it had been checked and O.K.'d by two different Bowman milk laboratories.

That's what has built the Bowman reputation through the years. Constant precautions . . . constant watchfulness, *every day,* 365 days a year!

BOWMAN DAIRY COMPANY

ESTABLISHED 1874

The Milk of Superior Flavor

PASTEURIZED • • • • CLEAN • • • • PURE • • • • IN STERILIZED BOTTLES

Chicago Daily Tribune
THE WORLD'S GREATEST NEWSPAPER
FOUNDED JUNE 10, 1847
ENTERED AS SECOND CLASS MATTER JUNE 3, 1903, AT THE POSTOFFICE AT CHICAGO, ILL., UNDER ACT OF MARCH 3, 1879.

All unsolicited articles, manuscripts, letters and pictures sent to The Tribune are sent at the owner's risk, and The Tribune company expressly repudiates any liability or responsibility for their safe custody or return.

TUESDAY, SEPTEMBER 25, 1934.

THE TRIBUNE OFFICES.
CHICAGO—TRIBUNE SQUARE.
MILWAUKEE—EMPIRE BUILDING.
NEW YORK—220 EAST 42D STREET.
WASHINGTON—815 ALBEE BUILDING.
BOSTON—718 CHAMBER OF COMMERCE BUILDING.
ATLANTA—1825 RHODES-HAVERTY BUILDING.
LONDON—135 FLEET STREET.
PARIS—1 RUE SCRIBE.
BERLIN—COLUMBUS HOUSE, POTSDAMERPLATZ 1.
WARSAW—ALEJI FRASCATI 6.
ROME—GALLERIA COLONNA (SCALA A).
SHANGHAI—38 AVENUE EDWARD VII.
TOKIO—IMPERIAL HOTEL.
MEXICO CITY—HOTEL REGIS.
PANAMA CITY—HOTEL CENTRAL.
SPECIAL REPRESENTATION.
SAN FRANCISCO—820 KOHL BUILDING.

THE TRIBUNE'S PLATFORM FOR ILLINOIS

Repeal the Tyranny Law.

THE TRIBUNE'S PLATFORM FOR CHICAGO

1. *Cut taxes in half.*
2. *Pay the defaulted bonds.*
3. *Overcome crime.*
4. *Speed up railroad passenger service.*
5. *Make Chicago the first city in the world.*

"The Newspaper is an institution developed by modern civilization to present the news of the day, to foster commerce and industry, to inform and lead public opinion, and to furnish that check upon government which no constitution has ever been able to provide."—Chicago Tribune.

THE HUMILIATION OF BANKHEAD & CO.

Senator Bankhead of Alabama has gone to Washington, hat in hand, to plead for the suspension of the cotton control law which he introduced in the senate and which bears his name. His humiliation is complete; but he may find some comfort in the thought that if he has had to eat a sizable slice of humble pie the Democratic party which supported the measure and the President who signed it must swallow the rest, however distasteful it may be.

When the act was under consideration in congress it was criticized as unjust, dangerous, and shortsighted legislation. Voices all over the country, including this newspaper's, warned congress against enacting it and the President against signing it. The Democratic leaders paid no attention, and Mr. Roosevelt, who wanted billions from congress and a free hand in the spending of them, did not veto the measure.

The act was intended to limit the cotton crop this year to ten and a half million bales. Each landowner was to get his allotment within that total, and any cotton he raised in excess of his quota was to pay a prohibitive tax when sold. It was obvious that the act was a landlord's and a speculator's law. It was equally obvious that it would prove ruinous to many hundreds of thousands of ragged share croppers and tenants because the restriction of production must result in depriving them of work.

The drouth in the western part of the cotton belt has underscored the folly of those who supported the measure. The production of cotton this year has fallen a million and a quarter bales below the permitted total. Mr. Bankhead's Alabama was relatively fortunate. Therefore he wants the quota restrictions relaxed to permit his constituents to profit at the expense of cotton growers in Texas and Oklahoma. Congressman Jones of Texas, chairman of the house committee on agriculture, wants the restrictions to stand, because if they are lifted the price of cotton may be expected to fall and the farmers of his state, who have little enough cotton to sell as it is, will suffer still more.

Mr. Roosevelt can blame no one but himself for this squabble within his party. He must have known that the measure was rotten, socially and economically, when he signed it, and he must have known that he was engaging the government in a gigantic gamble against the weather. Nevertheless, he signed and trusted that the luck which had carried him to the White House would hold. Mr. Roosevelt, Mr. Bankhead, and their party share the humiliation, but it is the humble cotton farmers of the south who must pay the price of their betrayal.

DELINQUENT TAXES.

County Treasurer Nash reports the collection of close to 120 million dollars of 1932 taxes. Almost 98 million dollars remains uncollected. Expressed in percentages, 55 per cent of the levy has been taken in and 45 per cent is delinquent.

The fiscal position of the local governments has undergone great improvement in recent months, but, as these figures attest, the crisis is by no means passed. Our governments have made considerable progress in reducing their expenditures. The total levy for 1930 was 290 million dollars and for 1932 it is 218 millions, a saving of 72 millions. Unfortunately there has not been a parallel improvement on the revenue side of the ledger. Collections are still painfully slow.

Mr. Nash's figures put the elected officials of the local governments on notice that there can be no relaxation of their efforts toward economy. Six months after the penalty date for personal property taxes only 48 per cent of the total has been collected. Several months after the second and final instalment of 1932 real estate taxes fell due only 55 per cent has been collected. Thirteen per cent of the taxes on railroads has not been paid. Plainly every expenditure must still be critically examined.

At the same time an inquiry should be started to determine, if possible, the causes of delinquency. Hard times will explain it in part. Certainly the slow progress of tax objections through the courts has contributed to the breakdown of the revenue system. Some property owners who paid their 1932 taxes in full when only the first instalment fell due have since seen a 15 per cent reduction in building values granted to those who paid only the first half, and some property owners who paid the second half have seen a further 5 per cent reduction granted to those who had paid nothing. As the law now stands, those who paid cannot obtain a refund.

Cook county, though desperately in need of revenue, is placing a premium upon nonpayment of taxes and is thereby discouraging payment in the present and the future. Sound and conscientious administration of the offices concerned with revenue collection can and should prevent the present abuses.

THE PENALTY FOR OVERREACHING.

The smoke abatement department's demonstration at the Fair of how to reduce the consumption of coal without loss of heat is timely. Consumers of coal in Chicago are naturally indignant at the manipulation of fuel prices under the auspices of NRA. Evidence presented at the recent hearing in Chicago has confirmed many coal buyers in the opinion that the fixed prices are not only needlessly high but also discriminatory. Chicago has been denied the advantages to which its position as a lake port entitles it, and arbitrary and unreasonable distinctions have been raised between consumers of approximately the same tonnage.

Under these circumstances it is inevitable that consumers will make every effort to restrict their purchases of coal. Some will change to other fuels. Some will discontinue generating their own power. Others will insist on economies in their boiler rooms. They will do so partly from a desire to retaliate and partly out of economic necessity. It was estimated not long ago that a billion dollars' worth of Chicago real estate is in receivership. More than 40 per cent of the current tax bill against Cook county real estate is unpaid. No further argument is needed to prove that any addition to the costs of building operation will be resisted.

The coal industry and NRA must share responsibility for a buyers' strike if it comes. No one in the coal business has anything to gain in the long run from needlessly high prices. They must result in lessened consumption and lessened consumption can only result in decreased employment for miners and every one else engaged in the coal business. Far from stabilizing the industry, arbitrary prices will increase its disorganization. Many of the present difficulties of the business can be traced to the artificial conditions imposed upon it by the miners' union. The industry seems not to have learned its lesson.

TRANSPORTATION IN CHAINS.

With an authoritative announcement that the administration will introduce in the next congress a definite plan for the control of all transport agencies, the season for submission of comprehensive regulatory plans has been officially opened. The railroads, working on the questionable theory that the public traditionally owes them a living, are seeking increased freight rates to meet rising operating costs. Curiously enough they are reducing passenger fares to reach the same objective. As railway rates are advanced, truck, barge, and boat transportation will become more and more important. Their operators appear to be of two minds. Some ask for regulation while others correctly interpret the demand for government interference as reactionary, inspired by the railways as beneficial to their own interests and injurious, if not ruinous, to the further development of highway transportation.

The government expert, Mr. Eastman, has made several reports to congress and fathered bills for the control of waterway and highway services which appear to indicate that he is entirely sold on the theory of coördinated common carrier transportation and the virtual elimination of contract carriage, a plan that would be admittedly expensive because it exalts formulas at the expense of efficiency. His objective apparently is to curtail commerce to an irreducible minimum rather than to encourage volume. Practically every plan so far submitted appears to have been predicated on the assumption that all forms of transportation are entitled to fair revenue in the fields to which their respective services are best adapted. The primary feature of trafic development through sympathetic rate adjustment has been overlooked. The ratepayer, like the taxpayer, has been forgotten.

We have inherited a homeland of vast resources. Statistics of available natural wealth almost invariably show the United States as a leader, but when we commence to compare locations of our forests, fertile lands, and mineral deposits with those of competing agricultural and industrial countries we are forced to admit that while Dame Nature has been overly generous to us, geography has been most unkind. Our only hope of liquidating this wealth is through the maintenance and development of a transportation system incomparably more efficient and economical than any yet devised to overcome the handicap that geography has placed upon us. The life of the carriers is directly dependent upon the prosperity of their customers and the welfare of those patrons can be served only by providing them with access to the broadest possible, if not world-wide, markets. Any plan that contemplates that the interests of the trafic shall be subordinated to carrier health is condemned to failure from the start because it will not only localize the trafic volume available in this country but will also encourage or even force the production abroad of products of American ingenuity.

Editorial of the Day

McLEAN COUNTY'S CORN CROP.
[Bloomington Pantagraph.]

It has been generally known that in a year when many states and smaller areas have been grievously punished by nature with restrictions of the natural fruits of the earth, McLean county occupies an especially favorable position in the matter of its chief product—corn.

This general opinion is given expert confirmation by a survey made and deductions announced by Otto P. Tiemann, well known authority on the subject. Mr. Tiemann recounts the results of a painstaking survey he recently made in typical corn sections of McLean county, in which he used approved methods of estimating general yield by counting of ears of corn in a restricted area, and then deducting a liberal loss for known or estimated damage to the crop by shrunken ears and chinch bug invasion. Having done all this, Mr. Tiemann finds that McLean county corn fields will yield on a general average more than 30 bushels to the acre, which will probably be about as high an average of corn yield as will be found in any state in this season.

With current prices of corn, due in large measure to the nation-wide grain shortage, Mr. Tiemann estimates that the corn crop of McLean county should yield the farmers an income of $5,500,000 for this season. This income, he figures, is greater than the corn crop for 1932 and 1933 combined gave to the growers of the cereal.

If Mr. Tiemann's figures are substantially correct—and there is every reason for accepting them—then the corn farmers of McLean county will have a genuine cause for Thanksgiving when that annual holiday rolls around, and residents of the county who indirectly benefit from a good farm income will join in the spirit of the occasion.

A LINE O' TYPE OR TWO

How to the Line, let the quips fall where they may.

OH, PIFFLE! PIFFLE!

("An enormous amount of piffle is put out by the army of government press agents at the taxpayers' expense. The piffle output of Secretary of the Interior Ickes' press agents now holds first place."—News from Washington.)

A SIDE SPLITTING STORY FROM THE NATIONAL PARKS.

(Note to Editors: This copy is furnished free by QQQ, Washington, D. C. Editors using same will please send marked copy of their issue containing this interesting item to QQQ, Washington, D. C.)

An Eastern lady tourist was seen last July wandering around in the magnificent Rocky Mountain National Park, stopping at the magnificent trees that grow by the shores of the enchanting lakes and listening intently.

One of the assistant superintendents at the park, wondering why the lady tourist did not pay more attention to the passionately beautiful scenery of this, one of the most incomprehensibly gorgeous of Uncle Sam's parks, stepped up to the lady and said: "Pardon me, madam, but you seem to be listening most intently and not hearing just what you wish to hear. Could I be of any assistance?"

"Yes," said the lady tourist. "In reading the descriptions of this most magnificent park, which all the people in the United States should hasten to visit, I was much interested in what was said about the magnificent trees and their bark and I was listening in the hope of hearing them when they were barking their loudest."

The assistant superintendent gently explained that the bark on the trees made no noise whatever, and the lady, fully satisfied, walked away. And then the assistant superintendent, being very polite and courteous, as are all the officials in charge of Uncle Sam's marvelous public parks, rode sixty miles until he could reach a lonely canyon and there he sat down and laughed and laughed and laughed.

FIRST AID TO YOUNG HOUSEKEEPERS.

(Notice: Editors using this copy in their papers [furnished free by the government] will please send copy of newspaper to the Cooking Hints Bureau, JJJ Dept., Washington, D. C.)

How to Make Lovely Apple Pie: Oh, it's des as easy to make a lovely ducky apple pie as can be. You dirlies who are young housekeepers have a drefful, dreffful time making apple pies, but don't ooh be fraidie, fraidie and nice old Unkie Sammy will tell ooh how to make dess a lovely, lovely applum pie. You dess take apples, ooh nice bigum apples and peelum old skin off and cut out mean old cores. Den, dirlies, slicum up apples and put nice sweetum sugar on 'em. Then, dirlies, take a cupful of flour and mixie, mixie nice white flour with icy cold water and make pretty ball that you roll out nicey thin and put in cute little pie pan and then pour in cutey apples and put another nice piecee of dough all rolled out on top and then pop it in the oven and after while, what do you suppose? Ooh, open the oven door and there is a niceum, cunning 'ittle pie for 'ittle wife to give her cute 'ittle mannikins for dinner when he comes home from his work all tired out. But ooh! dirlies, be sure and have a fire in the stove and have cunning 'ittle oven all nicey hot or 'ittle apple pie won't bakey bake an' 'ittle wifey and 'ittle husband won't have nice cute 'ittle apple pie for dinner.

HAPPY CHICKIES LAY MORE EGGS.

(Supplied gratis for nothing by the United States Bureau of Chicken, Hog and Allied Arts. Editors using this release please send marked copy to XYZ Dept., Washington, D. C.)

Scientists who have been working very hard in Uncle Sam's big agricultural offices in Washington are now able to tell farmers and chicken raisers all over this great country how they can send many more eggs to market than they ever did before. The secret is to keep the hens happy. A happy hen will lay one and two-thirds more eggs than a hen from whose life all hope has fled and who is consequently gloomy and miserable. Move the piano out to the henhouse and play sprightly airs on it several times a day. You will be surprised how the hens will cheer up. Even those who have seemed the saddest and who have all gone poking around with a sour, gloomy look on their faces will cheer up amazingly. A good radio should be in every henhouse, but don't turn on lectures, political speeches or sermons for the hens. Hens just hate lectures, political speeches or sermons. Keep your henhouse radios tuned in on bright, cheerful music, bedtime stories, symphony concerts and things like that. One of the hens in the government experiment station only laid on an average of two eggs a week until she heard Beethoven's Ninth Symphony. Goodness, it braced that old White Leghorn up so amazingly she began laying three eggs every Sunday and two on every other day in the week. And when she heard the Sextette from Lucia she just laid eggs every few minutes. It was simply wonderful. A movie show should also be given in the poultry house at least twice a week. Hens love a good movie. But remember the films should be light and happy; Will Rogers, Mickey Mouse, and Clara Bow will keep the hens clucking happily for a week. Clip all the good jokes you find in the magazines and newspapers and take them out and read them to your poultry. It lifts their minds off the dull routine of their everyday life and does much to increase their egg laying.

WHAT YOUR GOVERNMENT IS DOING TO PROVIDE BEAUTIFUL SCENERY FOR ONE AND ALL.

(Supplied to the press free by the ZZZ, Washington, D. C. Note to Editors: If you make use of this interesting article in your paper [and why not?] send marked copy to ZZZ, XKV Dept., JGS Bureau, Washington, D. C.)

You have all heard of the project to make a beautiful forest hundreds of miles wide and thousands of miles long out in our great west. Marvelous, you say. Shucks, you don't know nothin' yet. Have not you living in the prairie states of Illinois, Iowa, Minnesota, and Indiana often longed to see the great snowclad mountain tops of the Rockies? Certainly, and so you shall. A gigantic plan is now under foot to cut off the higher peaks of the mountains in the Rockies and bring them to the middle west where willing hands can set them up where they are most needed. Think of looking out of your own bedroom window somewhere down in Illinois, let us say, and beholding a magnificent snow capped mountain right in your own back yard! Will that not indeed be nice? And it will soon be possible. All that remains to be done to make this beautiful dream a reality is to manufacture saws long enough to cut the tops off of the mountains. Then willing hands will seize the long handle at either end and pull the saw back and forth until the mountain top is sawed off. After which it will be put on wheels and towed by trucks across the country to the dreary prairies in the middle west where it will finally be placed. In writing this department for a mountain to be placed in the public park in your home town, in your back yard or on your farm be sure and specify whether you want (a) one with snow on the year around; (b) a mountain with rushing streams full of salmon and trout or (c) a mountain peak covered with trees and the kind of tree you like best, fir, pine, spruce, cherry or crab apple.

R. H. L.

How to Keep Well By Dr. Irving S. Cutter

To the limit of space questions pertaining to hygiene and prevention of disease will be answered in this column. Personal replies will be made to inquiries under proper limitations when return stamped envelope is inclosed. Dr. Cutter will not make diagnoses or prescribe for individual disease.

[Copyright: 1934: By The Chicago Tribune.]

TREATMENT OF CHRONIC ARTHRITIS.

The establishment of most of the famous watering places, thermal springs, and spas of England and central Europe may be traced directly or indirectly to arthritis. However, the beneficial effects of hydrotherapy cannot be ascribed entirely to water. Heat, rest, change of environment and food, and many other factors play an important rôle.

In 1928 a group of distinguished American physicians formed a national society for the control of rheumatism. The work of this committee involved special study of the prevention and treatment of the disease, and the literature issued has contributed much to the education of the public. The first paragraph of one pronouncement states that: "The disease, chronic arthritis, prevalent in all temperate zones, represents one of the most important, if not the most important, of existing social and economic handicaps."

In respect to treatment, recent developments hold out considerable encouragement, particularly if the disease can be recognized early. Unfortunately, arthritis begins so insidiously, so gently, that it often escapes early detection.

As important causative factors probably the first that should be mentioned is fatigue—physical and nervous. In season and out, we preach the importance of searching for infection and too infrequently fail to go back to the fatiguing factors that lowered the patient's resistance and thus permitted infection to flourish. Whether fatigue is more important than focal infection or vice versa matters very little. It is nevertheless true that to these factors may be traced a large number of cases of arthritis. Poor functioning of the digestive tract, a lack of balance of food elements in the diet, and exposure to cold and dampness may upset body resistance and open the door to infection.

REST—If fatigue is the starting point, so rest is the keynote in treatment. More hours per day in bed and rest during the afternoon will relieve the circulatory system and build resistance. While in bed the patient learns to relax and is thus enabled to store up nerve energy.

HEAT—Warmer clothing than the season really warrants should be the rule; wool hose and full length underwear should be worn, and plenty of bedclothes provided.

FOOD—Ralph Pemberton indicates that about 14 calories per day per pound of body weight is an approximate food requirement. For example, a person weighing 125 pounds would consume 1,750 calories during 24 hours. Some writers believe that this is inadequate and treat the arthritis patient with forced feeding. The experience of many physicians is that 18 to 20 calories per day per pound of body weight are advisable. Most authorities agree that the diet should be low in starches and sugars and high in vitamins, fats, and proteins.

DRUGS—Drug treatment should be limited largely to the use of salicylates, blood tonics, such as iron ammonium citrate, the vitamin concentrates, and some form of calcium.

EXERCISE—Exercise should be indulged in to the point where it does not cause pain. Exercise may be supplemented with physical therapy of various sorts.

VACCINES—Vaccines made from bacteria known to inhabit the patient himself are frequently of great value. However, they do not play anything like the important rôle that has been ascribed to them.

CLIMATE—Climate is of importance, and New Mexico and Arizona furnish ideal conditions, combining sunlight, dry air, and warmth.

PROSTATE TROUBLE.

H. W. B. writes: 1. In a man 60 years old, would rising for urination four times during the night indicate prostate trouble?

2. Would treatment with an electric appliance inserted in the rectum giving heat through the rectum to the prostate gland be of any benefit?

REPLY.

1. Yes, or possibly some irritation of the bladder, or both.
2. It is helpful in some cases.

PERSPIRES AT NIGHT.

C. H. writes: My 10 year old brother perspires a great deal at night regardless of the weather. What does it mean?

REPLY.

Is the child pale, thin, and underweight? If so, tuberculosis should be suspected.

In fat children there is sometimes an excess activity of the sweat glands due to increased circulation in the skin.

Nervous persons frequently complain of excessive perspiration.

From Across the Sea

[Chicago Tribune Press Service.]

TOKIO.—The Hirano station police here have just settled a dispute between the two husbands of a woman by selling her to the highest bidder. The price, after considerable oriental dickering, was 72 yen [about $23], to be paid in instalments.

Hirokichi Ando, 27, had married the girl some years ago. Some time ago Ando lost his job and went to Osaka, 300 miles away, in search of work. Nothing had since been heard of him, and his wife concluded that her husband had deserted her.

Recently Kenji Yamamoto, a chef, proposed marriage to her and was accepted. The happy married life of the couple continued undisturbed until several days ago, when husband No. 1 returned to Tokio. Learning that his wife was living with another man, he went out in search of her and eventually found her new home.

A quarrel ensued between husbands No. 1 and No. 2. The police came on the gallop and took all concerned to the Hirano station. The men there decided that the highest bidder should take the wife. Ando agreed to divorce his wife for 1,500 yen. Yamamoto accepted, but on condition that he pay this in instalments of 1.50 yen a month. Ando, on figuring this out, found to his disgust that it would be eighty-three years and four months before he would be paid in full. A fight ensued.

The police mediated and the dispute was finally settled with Yamamoto agreeing to pay off husband No. 1 in instalments of 3 yen a month for two years, or a total of 72 yen.

THE CRADLE SONG

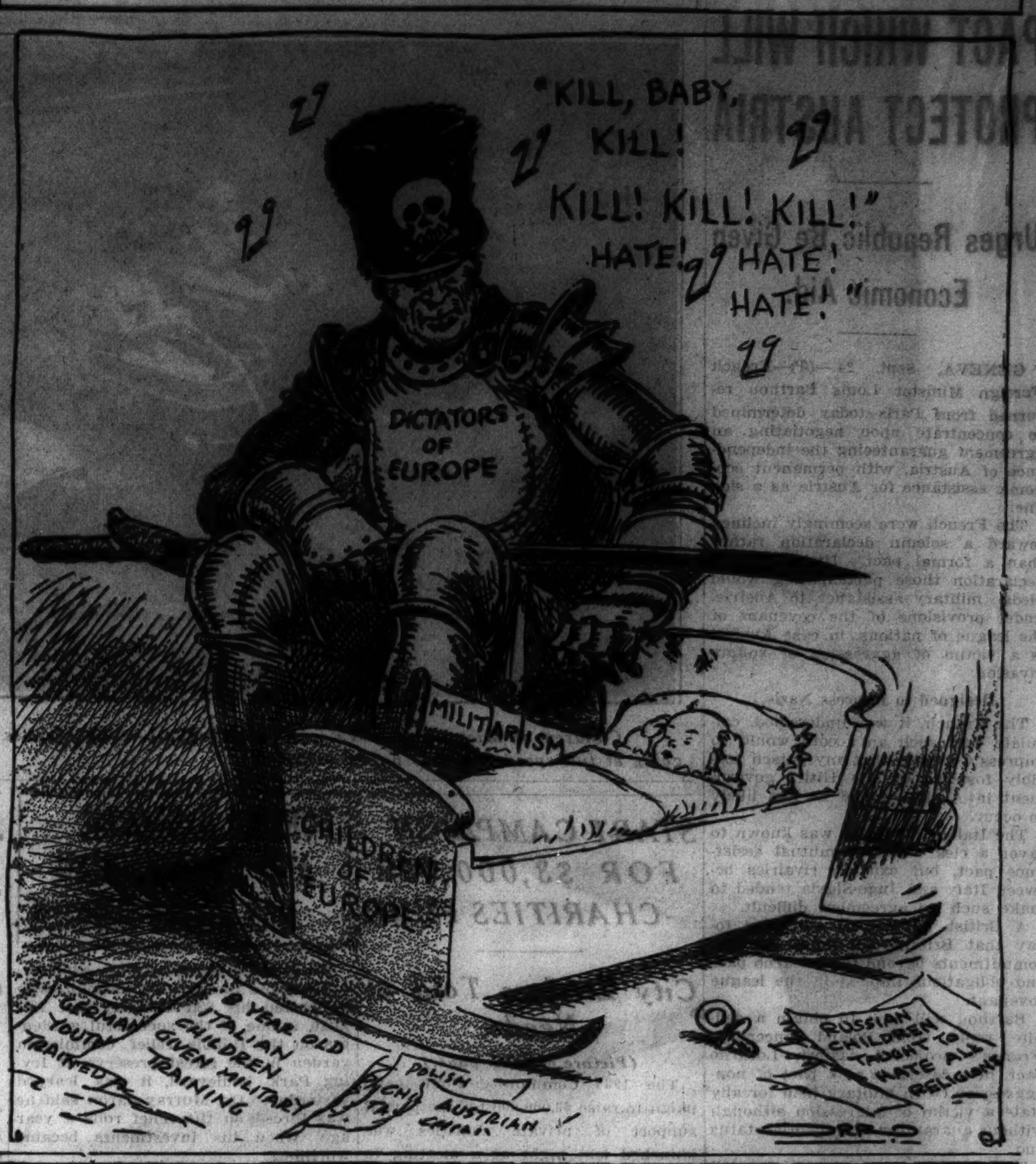

VOICE OF THE PEOPLE

Writers should confine themselves to 200 or 300 words. Give full names and addresses. No manuscripts can be returned. Address Voice of the People, The Tribune.

IRISH COMMERCIAL POLICY.

DUBLIN, Irish Free State, Sept. 10.—An article by John Steele, dated Dublin, Aug. 26, which was published in THE CHICAGO TRIBUNE of Aug. 27, contains so many inaccuracies and misrepresentations that it cannot be allowed to go unchallenged.

Examples of inaccuracy are:

1. It was the desertion of the business men that defeated Cosgrave in 1930 and elected De Valera in the last general election in 1932.

2. . . . unless De Valera quarrels with the Labor party on which he depends for his majority.

1. Mr. de Valera's party became the majority party in the dail in 1932 [not 1930] and formed a government then with the support of the Labor party.

2. In the election of 1933 [not 1932] Mr. de Valera's party secured a clear majority over all parties and is independent of the Labor party but is supported by the Labor deputies in its social, economic and national program.

The inaccuracies here corrected are of no great importance except that they indicate how ill informed is the article.

Of much more importance are the misrepresentations, and especially the statement that the minister of industry and commerce favors the investment of foreign capital and the encouragement of foreign enterprise in Ireland.

This allegation is based on statistics relating to the finances of flour milling and cocoa and chocolate manufacture in Ireland.

The writer says "a couple of years ago Ranks, the big English flour millers, bought a mill in Limerick," and he then proceeds to deal with the finances of that company and to make the allegation against the minister.

The facts are that, not a couple of years ago, but early in 1931, Messrs. Rank acquired the Limerick mills and later in the same year acquired a controling interest in mills in Cork.

When the present government was elected in 1932 the mills controled by Messrs. Rank and other millers belonging to the Mutual Millers' association produced about half the flour requirements of the Irish Free State, and British millers, including Messrs. Rank, got the rest of the trade. One of the first steps of the new government was to deal with this situation and endeavor to supply the Irish people with Irish milled flour only. Irish owned mills which had closed down because of English competition have been reopened and new mills owned and operated by Irish nationals have been established, with the result that within the present year the Free State mills will be able to supply all the requirements of the country. The former policy, which was wiping out the inland mills and placing the industry at the mercy of foreign combines, has been changed and production is now widely distributed throughout the state.

Before the present government took up office there was nothing to prevent foreign encroachments on Irish business, and in fact the firms mentioned in the article in THE CHICAGO TRIBUNE had already established themselves in the Free State before 1932. To resist further encroachments and insure that Irish industry would be owned and controled by Irish nationals, legislation was necessary, and at the instance of Mr. Lemass, minister of industry and commerce, such legislation has been passed in spite of the opposition of those supporting English interests in Ireland.

It is not now possible for any firm to engage in any manufacturing business in the Irish Free State unless two-thirds of every class of share carrying voting rights is beneficially owned by Saorstat nationals, or such firm has a license from the minister of industry and commerce.

So far from favoring "the investment of foreign capital and the encouragement of foreign enterprises in Ireland" the facts show that the government is actually pursuing the policy of Ireland for the Irish.

The statement that Ireland is now flooded with English owned chain stores and that the accounts of these stores are so wangled as to show no profit on which Irish taxes would be paid is absurd. There has been no increase since 1932 in the number of these foreign owned stores, and there is no need for them to doctor their accounts, because under the double income tax arrangements made in 1926 between the British and Free State governments Irish branches of English companies are exempt from Irish income tax on their Irish profits.

SEAN O'CASY,
Director, Government Information Bureau.

NOT PAUPERS.

Chicago, Sept. 18.—In yesterday morning's paper you carried a letter written by one H. Pohl, in which he makes the statement that some years ago the veterans at the Hines hospital were denied the right to vote because they were paupers. In my fourteen years of experience, closely associated with these disabled veterans, I want to say that at no time have they ever been declared paupers and never have they been denied the right to vote because of being paupers.

It is true that under our law these veterans are only permitted to vote in their home ward or precinct, where they are registered voters. No veteran at Hines hospital has ever been denied his right to vote because of any ruling that he was classified as a pauper, and if such effort were ever made on the part of any officials, it is my feeling that this organization would be one of the first to protest such classification.

L. R. BENSTON,
Department Service Officer, the American Legion.

FRIEND OF THE PEOPLE

Letters to this department must be signed with names and addresses of writers.

DATE A FACTOR.

Chicago, Sept. 20.—[Friend of the People.]—Please tell me whether or not a girl would lose her citizenship by marrying a man born in Canada. B. R.

Marriage to an alien on or after Sept. 22, 1922, would not affect the girl's citizenship status. FRED J. SCHLOTFELDT,
District Director Immigration and Naturalization, Chicago District.

TEN HOUR LAW.

Chicago, Sept. 20.—[Legal Friend of the People.]—1. What is the Illinois law, if any, concerning the number of hours women are required to work a day in an office? 2. Can anything be done where women are asked to work twelve hours a day? 3. Has any code been arranged under the NRA for research laboratories? A. N.

1. Illinois has a ten hour law applicable in specified employments, but it does not cover office work in general.
2. See 1.
3. We know of none.

TRIBUNE LAW DEPARTMENT.

A STRAIN ON THE FAMILY TIE

Homeward Bound . . .

It is late afternoon and the typical homeward bound New Yorker leaves his office, buys his evening newspaper and boards the train, bus or ferry for home in the city or the suburbs. Relaxed and ready for the day's news, he leisurely reads his paper for the duration of the homeward ride and then carries it home. Tonight the other members of the family will have plenty of time to read that newspaper . . . and to read the advertisements, too.

Circulation studies show that The Sun *goes* and *stays* in more homes in the suburbs and the better residential sections of the city than any other New York newspaper. Over 80% of The Sun's circulation is distributed after 3 P. M., when New Yorkers begin their homeward journeys from business.

Because The Sun is a *home-going* and *home-staying* newspaper . . . because it contains news and features that people of intelligence like to read . . . the advertisements it contains have a greater chance to be read and to influence the buying of the whole family . . . men and women . . . young and old.

It is this acceptance and this influence in the homes of over 300,000 readers that makes The Sun so productive for the New York department stores and advertisers of good merchandise . . . no matter how low or high the price may be.

The Sun

The Newspaper of Distinction in its Readers, its News and its Advertising

NEW YORK

WESTERN OFFICE—180 NORTH MICHIGAN AVENUE, CHICAGO

POLISH BALLOON BURSTS, FALLS IN LAKE OF FINLAND

Both U. S. Entries in Race Downed.

BULLETIN.

HELSINGFORS, Finland, Sept. 24.—(AP)—Reports reaching here tonight said one of the Polish balloons entered in the Bennett cup race burst and fell into a lake near Nyslott, Finland. The pilots swam to safety, and were given assistance by residents of the region.

BULLETIN.

MOSCOW, Sept. 24.—(AP)—The Tass News agency received reports that three unidentified balloons, participating in the Gordon Bennett race, had landed in Russia today. Dispatches said one of the balloons came down in the Liadsky district near Leningrad, another in a forest near Luga, and the third near Plussky, in Leningrad province.

[Chicago Tribune Press Service.]

WARSAW, Sept. 24.—The two United States entries in the 22d annual Gordon Bennett cup balloon race had landed tonight. Twenty balloons entered by the United States, Poland, Germany, Belgium, France, Italy, Switzerland, and Czechoslovakia, took off from Warsaw yesterday and were carried in a northeasterly direction toward Russia.

Fourteen entries were left in the air tonight after the descents of the two from the United States, two from Germany, one from Czechoslovakia, and one from Belgium.

Soviets Open Fire.

One balloon was shot at by soviet border guards, but Polish headquarters had not received a report giving the name.

The United States Navy balloon landed safely on the boundary line between Estonia and Russia and the pilots, Lieut. C. H. Kendall and H. T. Orville, proceeded to Leningrad. The "Buffalo Courier-Express" landed shortly after noon on the bank of Chudskoy lake, near the Russian city of Gdov. The pilots, George Hineman and Milford F. Vanik, proceeded to Gdov.

The German entry, Stadt Essen, was first to land, coming down at 5 a. m., 12 miles north of Fellin, Estonia. The Stadt Essen was a heavier bag than others and thus had less lift for ballast. The second German bag, the Von Opel, also landed on Estonian soil. It came down near Kudina and was slightly damaged.

Belgians Down in Russia.

The Czechoslovakian balloon Bratislava descended on the Latvian-Russian frontier near Pytalowo.

The Belgian entry Bruxelles came down 15 miles east of Vitebsk, Russia.

After leaving Warsaw, most of the balloons reached the 9,000 foot level with the wind blowing about 26 miles an hour from west-southwest. It was believed that some of the balloons will reach central Russia.

Georges Ravaine, French pilot, was put out of competition when his balloon, the Torun, broke away without a basket and came down near the Jablonna works where it was built. The Spanish balloon, which French objections had kept out of the race, was tendered Ravaine as a substitute, but permission to start came too late.

CAUGHT FORCING KIDNAPED COUPLE INTO HIS HOME

Oakland, Cal., Sept. 24.—(AP)—The "eight gun" man suspected of abducting Mr. and Mrs. R. C. Stratton of Glendale, Cal., for an automobile journey last Friday was captured here tonight as he marched another kidnaped couple into his apartment.

Gasping in a cloud of tear gas after firing his gun at police, the man, identified by them as John Baldwin, surrendered while his victims, a 21 year old woman and her escort cowered in a corner of the apartment.

Baldwin, who Mr. and Mrs. Stratton said carried eight guns when he forced them to bring him from Glendale to Oakland in their automobile last week, escaped last Friday in a gun battle with Los Angeles police after an attempted holdup.

The capture occurred two hours after he had kidnaped his new victims, Miss Marjory Evans, 21, and W. R. McKane, in front of the Oakland city prison and ordered them at the point of a gun to drive him around in their automobile.

Former Employe at Fair Is Jailed for Gun Theft

Carlton Turner, 26 years old, 2842 Adams street, former lagoon patrol guard at A Century of Progress, was sentenced yesterday by Municipal Judge Matthew D. Hartigan to 30 days in the Bridewell for the theft of three guns from a "crime" exhibit on the midway at the Fair.

LOSES 32 LBS. OF FAT Now Has Attractive Figure

"I started taking BonKora. Exactly six months later I had lost 32 pounds. I really have an attractive figure and have received many compliments on my appearance."—Eva E. Harpster, 3779½ Menlo Ave., Los Angeles.

Note the photographs which show how much this Los Angeles girl has reduced. Why not find out for yourself what BonKora can do for you? It is safe, pleasant and easy. No thyroid or dangerous drugs. No starving. Advisable to cut down on very fattening foods, but eat freely of sensible, delicious foods you like listed in package. Hundreds praise the BonKora treatment. It is an effective method for reducing all cases of overweight due to poor elimination, constipation, a toxic condition, or indiscretion in eating or drinking. Try it a week. If not delighted, manufacturer will refund your money. Ask your druggist for BonKora today.

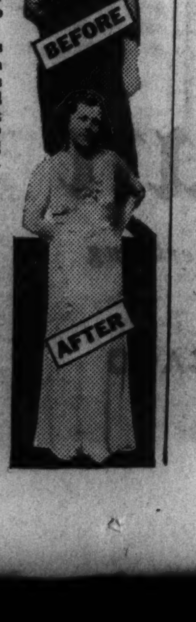

SLAIN BY BANDITS

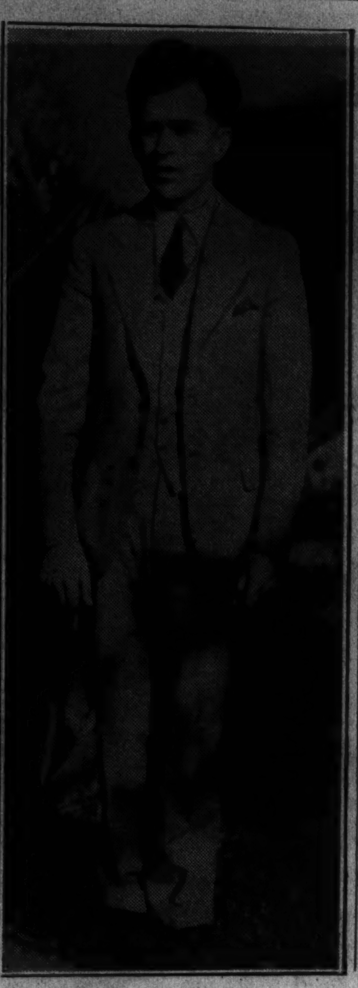

MAX SJOBLOM.

Atlanta, Ga., Sept. 24.—[Special.]—Slain when he resisted two holdup men, the body of Max Sjoblom, 36, of Rock Island, Ill., and Davenport, Ia., was found today in a wooded section of an Atlanta suburb.

Two men were arrested. They are Hoyt Summers and Tom Riley, both of Atlanta. City Detective C. E. McCrary said Riley confessed he and his companion shot Sjoblom Saturday night during a robbery.

According to McCrary, Riley related that he and Summers jumped on the running board of Sjoblom's automobile at Spring and Marietta streets. When Sjoblom put up a fight they shot him twice and carried his body to a wooded spot near a church in Clayton county.

Sjoblom was employed by the Bear Manufacturing company of Rock Island, Ill., makers of garage supplies.

He was a native of Sweden and a veteran of the world war, serving in France.

BAROMETER HITS RECORD LOW IN JAPAN'S TYPHOON

TOKIO, Sept. 25.—[Tuesday.]—(AP)—Japanese scientists expressed a belief today that the lowest atmosphere pressure ever recorded by meteoroligsts anywhere was registered by an observatory on Cape Muroto in the typhoon last Friday.

The barometric pressure at the station on the southeastern tip of Shikoku island fell to 684 millimeters [26.9296 inches], it was stated by a belated report which reached Tokio today.

The latest tabulation of the home ministry indicates that 2,305 persons were killed in the terrific storm.

ROPER OUTLINES AIR POLICY FOR NEW DEAL BOARD

Hearings Are Opened by Commission.

Washington, D. C., Sept. 24.—(AP)—A time when giant passenger dirigibles regularly will fly the Atlantic and when thousands of Americans will have small airplanes of their own was envisioned today before President Roosevelt's aviation commission.

At the commission's first hearings, commerce department officials drew that picture and proposed a national aviation policy including:

1. Creation of a permanent aviation authority with full control over all phases of commercial aeronautics.
2. Development of lighter-than-air trans-Atlantic transportation.
3. Federal encouragement of the aviation industry to make it self-supporting.
4. A $20,000,000 appropriation for use within the next two years in building airports in coöperation with states on a dollar-matching basis.
5. That the nation be "aeroized" as it has been "motorized."

The commission, headed by Clark Howell, Atlanta publisher, was created to formulate and recommend to congress a broad national air policy.

Secretary Roper, the first witness, said the new federal policy should encourage and prompept business initiative in airplane development and production; stabilize the manfuacture of planes to safeguard invested capital; cultivate air-mindedness among the nation's youth and general public; provide for continuance of the aviation commission to aid in carrying out its recommendations.

TELLS OF BEING HELD FOUR DAYS BY 3 KIDNAPERS

Safe at his home in Walworth, Wis., last night, F. R. Powell, a garage owner of that town who had been missing from last Wednesday until Saturday night, told a story of being kidnaped from Chicago by three gunmen and forced to drive his car to Kansas City.

Powell said the men robbed him of all the money he had on his person, but left his automobile. According to his story, Powell was leaving an automobile sales agency near 21st street and Michigan avenue Wednesday morning, when the three men approached him. As he was unlocking his car one of them thrust a gun against his back and the three climbed in.

They directed him what highways to take, he said, and the only mistreatment was when he turned at a wrong corner near Moline and was slugged on the head. Just outside of St. Charles, Mo., according to the story, one of the robbers left the car and disappeared.

The others left the machine about 15 miles outside of Kansas City, Powell declared. Arriving at Kansas City, Powell said he reported the affair to Kansas City police, telephoned his wife, and started for home. He declined to say how much money he lost.

REFUSES PLEA TO DELAY TRIAL OF M. J. INSULL

The state of Illinois lost its fight for a postponement of the embezzlement trial of Martin J. Insull yesterday when Judge Cornelius J. Harrington of the Criminal court set the case for Oct. 3. Insull will go to trial on that date, come what may, the judge declared.

The case came up before Chief Justice Denis E. Sullivan earlier in the day and was assigned to Judge Harrington after the court refused a continuance at the request of Assistant State's Attorney John O'Hora. John E. Northup, attorney for Insull, objected to delays, saying the defense was ready for trial. The state's desire for a continuance was based on an agreement between State's Attorney Thomas J. Courtney and United States Attorney Dwight H. Green to seek a postponement of the state case until after the conclusion of the Samuel Insull mail fraud case in the federal court set for Oct. 2 owing to the fact that the same witnesses and documents are to be used in both trials.

In federal court yesterday Judge James H. Wilkerson refused a motion for separate trials made by five of Samuel Insull's 15 co-defendants, all five connected with Halsey, Stuart & Co.

BUT 19 VETERANS OF CIVIL WAR IN HOME AT QUINCY

Springfield, Ill., Sept. 24.—(AP)—Only nineteen civil war veterans were left at the Illinois Soldiers and Sailors' home at Quincy on Aug. 31, Director A. L. Bowen of public welfare announced today, compared with a peak population of about 1,800 men in 1905 and 1906.

The average age of the civil war veterans at the Quincy home is 89½ years.

In the institution are 619 persons, including 96 widows and wives and 40 daughters of civil war soldiers; 87 Spanish-American war veterans, with 35 widows and wives; and 300 veterans of the world war, with 27 wives and 15 mothers.

DIES OF INJURIES FROM FALL.

Joseph Pate, 54 years old, 912 South Marshfield avenue, died yesterday in the county hospital of injuries incurred in a fall early in the day.

SAIL AMERICAN!

GIANT CABINS

At small fares

TO EUROPE

Much bigger than you really need ... but how you'll revel in the size and luxury of America's giant cabins. Weekly service to Cobh, Plymouth, Havre, Hamburg, on the *Manhattan* and *Washington*, world's fastest Cabin liners, and their running mates the *Pres. Harding* and *Pres. Roosevelt*. From $167 Cabin Class, $309 round trip; from $113 Tourist Class, $204 round trip; from $84.50 Third Class, $148.50 round trip.

S. S. MANHATTAN
Oct. 10, Nov. 7, Dec. 4

S. S. WASHINGTON
Oct. 24, Nov. 21, Dec. 14

S. S. Pres. Harding, Oct. 3, Oct. 31, Nov. 28
S. S. Pres. Roosevelt, Oct. 17, Nov. 14, Dec. 27

See your local agent. His services are free.

UNITED STATES LINES

Roosevelt Steamship Company, Inc., Gen. Agents
Company's Office, 216 No. Michigan Ave., Chicago
Tel. Randolph 6840

"We'll miss you—but we'll CALL YOU OFTEN"

As young people leave for college in the early fall, Mother and Dad feel a pang at thoughts of the long separation that stretches ahead. And the children, while they look forward eagerly to beginning or renewing the pleasant ties of school life, may be a little saddened at the same thoughts. But there need be no complete separation. The telephone can bring parents and children together for intimate, satisfying *voice visits* ... visits that banish the loneliness for the parents and bring cheer and counsel to the children. Rates from any distance are moderate and there are bargain Station-to-station rates every evening after 8:30 P. M. Voice visits are *real* visits.

ILLINOIS BELL TELEPHONE CO.

JEWEL FOOD STORES' TEST REVEALS CHICAGO TRIBUNE PAYS OUT BETTER!

JEWEL FOOD STORES
A DEPARTMENT OF
JEWEL TEA CO., INC.

QUALITY FOODS · SELF SERVICE · EASY-SHOPPING · NO WAITING · 3617 SO. ASHLAND AVE. CHICAGO, ILLINOIS

September 14, 1934

Mr. D. F. McMahon
Manager Local Display Advertising
Chicago Tribune
Chicago, Illinois

Dear Mr. McMahon:

In August we included in one of our regular advertisements, a coupon worth 5¢ towards the purchase of a large one and a quarter pound jar of Edwards Strawberry Preserves. We have just finished tabulating the results and because they are so favorable to your newspaper, I thought you would like to know about them.

The Tribune produced the coupon at a lower cost than any of the other three newspapers used in the test.

The second newspaper produced at a cost of 14.8% more per coupon than The Tribune, the third newspaper was 35% higher per coupon, and the fourth 74.8% higher.

As a result of this test and our general successful use of Tribune space, we are using The Tribune more aggressively with our regular program of merchandising advertisements.

Yours very truly,
JEWEL FOOD STORES
By W. S. Jamieson
W. S. Jamieson
Merchandise Manager

WSJ RC

... IN THE WORLD .. SERVE YOURSELF AND SAVE

COST PER COUPON

Tribune	100.0%
2nd newspaper	114.8%
3rd newspaper	135.0%
4th newspaper	174.8%

● Does one Chicago Newspaper produce business at lower cost than others? To get the answer Jewel Food Stores, large Chicago grocery chain store organization, recently inserted a coupon in their regular merchandise advertising. Four Chicago newspapers were subjected to the test. The Tribune produced coupons at the lowest cost! ● If you are interested in getting sales at low cost, consider the results of this check-up conducted by Jewel Food Stores. Why pay more for response when the same money in the Tribune will do the job at lower cost?

Chicago Tribune
THE WORLD'S GREATEST NEWSPAPER

● Average net paid daily city and suburban circulation now in excess of 627,000 copies. Total daily net paid circulation now in excess of 800,000.

Ask Debutantes to Join Junior French Group

Alliance Ready to Launch New Season.

BY JUDITH CASS.

OF THE many invitations received the last several weeks by the debutantes one of the nicest is signed by Miss Jean Wilhelm and Mrs. Edward B. Smith. It is an invitation to each one of the buds to become a member of Les Jeunes de l'Alliance Française, the junior group of the Alliance Française, whose fall season is now getting under way.

On Oct. 1 the smart, blue, black, and white year books that contain the programs of both the junior and senior organizations will be off the press, and a week or two later Mrs. John Storrs, wife of the sculptor and official lecturer for the junior group, will be back from France to start the junior activity.

The kitchen in the quarters of the alliance down in the Fine Arts building, jealous perhaps of all of the bridal showers the juniors have given for their members about to be married, has had a shower of its own this summer. A water boiler providing a hundred cups of water has been installed and, needless to say, will prove a blessing at the teas that follow the weekly causeries when the members of the senior alliance sew for the Red Cross. The kitchen also boasts a new electric stove, spoons, canisters, a modern sink, and an effective red and white background for the red and white cups and saucers.

Alliance Rooms Are Redecorated.

All of the alliance rooms have been redecorated and Robert Hall McCormick, president of the alliance, has had a stage erected in the library. Mrs. Charles S. Dewey, aware of the difficulties faced when trying to find a book on the top shelf in the library, has had a special ladder installed to make the topmost shelf accessible. She is also responsible for the cleaning of all the rugs in this room.

New chair seats of red lether are the work of Mrs. William Lowell Klein, while Mrs. Klein with Mrs. Allen Howes, Mrs. James L. Rippey, and Mrs. Harry Dingman have made several good looking screens in silver and red for the parlors.

At the opening of the senior alliance early in October the French consul general, Rene Weiller, will preside. Mme. Weiller will be hostess at the first causerie, also in October. The second week in October the French lessons under M. Marius Jean will be started. These are given gratis to the members every Wednesday at 1 and again at 7 o'clock, and on Thursdays at 1 o'clock. The Saturday noon lectures again this year will be under the direction of Henri David, professor of French at the University of Chicago.

Hocky Teams Prepare for Fall Tourney.

For a group of active young women on the north shore there is no more popular place every Wednesday afternoon and Saturday and Sunday morning than the play field of the Skokie club. They are the members of the North Shore Field Hocky association and they are practicing for their annual fall tourney.

The Highland Park, Indian Hill, Lake Shore, and Town and Country Hocky clubs have teams in the North Shore association. The climax of the season will be the interstate tourney to be held Nov. 16, 17, and 18 in Madison, Wis. Miss Susanne Cross, a member of the United States hocky touring team that went to Copenhagen last year, is coming to Chicago Oct. 27 to coach the north shore team.

Miss Margot Atkin and Miss Margaret De Lay are two of the north shore's best hocky players. Others are Mrs. Sanger Hinchman, Miss Harriet Leonard, Miss Phoebe Nelson, Miss Marjorie Street, Miss Lucy Jane Hedburg, and Mrs. Warner Washburne. Mrs. Hallet Thorne is president of the North Shore association.

Presents Hounds to Dunham Woods Hunt.

Hunting, and not coursing, is in order at the Dunham Woods Riding club, due to the generosity of Clark Lawrence, M. F. H. of the Longmeadow Hunt in Winnetka, for he presented half a dozen hounds to the Dunham Woods club Sunday morning.

The first hunt was held Sunday morning, and hereafter every Sunday morning at 10:30 o'clock members will assemble at the stables for a hunt. There were more than ninety at the breakfast that followed the first hunt Sunday.

Every one of the feminine breakfasters who could be described as slim was asked by Miss Jane Dunham if she had an eighteen inch waist, for Miss Dunham is assembling models to appear in a series of tableaux she is staging at the Little Traveler in Geneva on Monday and Tuesday of next week. "From Bombazine to Cellophane" is the title of the series and it will illustrate contrasts of costumes of long ago with the latest fashions. It isn't difficult to find smart young women to wear today's clothes, but it is hard to find waists small enough to fit into the whale-boned gowns that our grandmothers wore.

Miss Dunham has scoured the Fox river valley for her fashions of long ago and the attics of old houses in the old towns have yielded many treasures.

Confer-Beatty Wedding Today.

In a simple ceremony at the home of her parents, Mr. and Mrs. Samuel C. Confer of Minnetonka Beach, near Minneapolis, Minn., Miss Jane Confer will become the bride of John Townsend Beatty, son of Mr. and Mrs. Ross J. Beatty of Highland Park, at 3:30 o'clock this afternoon. The Rev. William H. Boddy of the Westminster Presbyterian church of Minneapolis will officiate, and a small reception will follow.

Miss Miriam Confer, the bride's sister, and Miss Veronese Beatty, the

[Continued on page 17, column 2.]

Plan Service Club's Annual Revue

[TRIBUNE Studio Photo.]

Mrs. Paul B. Magnuson Jr. (Marianne Stevenson) and Miss Caroline McNair were photographed in the latter's apartment at one of the early meetings this fall of the Service club. Miss McNair and Mrs. Magnuson have taken active parts in several of the club's annual revues, but they are contenting themselves with selling tickets this year. The revue will be given Oct. 30 in the Civic theater in the Civic Opera house.

Talk of Moving Moviedom East if Sinclair Wins

BY GEORGE SHAFFER.

Hollywood, Cal., Sept. 24.—[Special.]—There have been threats and intimations—none of them voiced officially, however, nor for publication purposes—that if Upton Sinclair should be elected governor of California the movie producers contemplate a shutdown or slackening of production in their Hollywood studios and a shift to New York.

Parts of Sinclair's platform call for heavy taxing on industries and, while the motion picture industry is not singled out in any of his platform declarations, pronouncements by the Democratic candidate and by some other leaders in his EPIC [end poverty in California] plan have left no doubt in the minds of many producers here that the film industry is one of those being eyed in a calculating manner.

Harry Cohn, head of Columbia studio, was understood by one reporter with fairly good ears to have said that if Sinclair were elected Cohn and his partners in control of the Columbia plant were considering moving bodily to New York. When Mr. Cohn was asked whether he had said this or intended to do this he replied that there was no such program at Columbia studio.

Executives at other studios, some of whom talked speculatively about the possible advantages of transferring to New York, manifested reluctance similar to Mr. Cohn's about making public statements.

The film business is in Hollywood because over a long period of years Hollywood has proved the most economical and advantageous place in the world to produce motion pictures, they say. The chances are that the film business will remain here as the steel business will remain at Pittsburgh, the automobile business in Detroit, and the stock exchange at New York, they go on. The men who were going to tax the stock exchange into moving to New Jersey found they were making a mistake, didn't they?

But if you think Sinclair doesn't have a lot of movie millionaires frightened you're badly fooled.

For the first time in the ten years this observer has been covering Hollywood there are election registration booths inside the barred walls of the big studios. The purpose of having the booths there is to see that every man or woman more than 21 years old who works in a studio in any capacity and who can qualify to vote must be registered to cast a ballot in November. The studios leave their employés little doubt that they regard it as potentially a great blow at film employment if Sinclair should be elected over Gov. Frank Merriam, the conservative Republican nominee.

Upton Sinclair is by no means unacquainted with the inside activities of film studios. He has been interested in movies as a writer for nearly ten years and was one of the financial backers of the film expedition made into Mexico three years ago by Serge Eisenstein, Russian director.

As a result of that expedition the spectacular film "Thunder Over Mexico" was released, but only after Eisenstein had spent many times the money that Sinclair and the latter's partners as financial backers had expected him to spend.

The Eisenstein venture wound up with Sinclair and his partners taking over the negative that Eisenstein had shot and finding that they had enough footage for ten films instead of one. Eisenstein went back to Russia disgrunted and many circles in Mexico voiced rabid criticism of Sinclair for his "crucifixion of art" in cutting down and editing Eisenstein's vigorous negative. Mexican newspapers alluded to Sinclair as "a Yankee capitalist." That was the first time in many years that Sinclair found himself on the conservative side, a champion of and apologist for property rights against radicalism.

The Democratic candidate doesn't prefer the incident to receive mention during the current campaign, but to those who have followed both the movies and Sinclair's short but spectacular political career the incident is interesting as accounting for the lukewarmness of some of southern California's Mexican-born voters to his governorship candidacy. In general, the Mexican electorate here leans heavily toward the radical, but not so heavily as expected toward Sinclair.

The DEBUNKER

By John Harvey Furbay, Ph. D.

Medical authorities state that there is no reason why people should not enter the water when they are hot. In Turkish baths the usual practice is to go from a hot bath into a cold one. The body is in better condition for cold bathing when it is hot than when cooling off or cold, it is asserted.

[Copyright by Public Ledger, Inc.]

One of 400 N. U. Co-eds Has Matrimony in Mind

Only one out of 400 freshman women at Northwestern university gave matrimony as her life goal in a vocational questionnaire. And this one gave matrimony as second choice. A majority of the new co-eds said they would go in for business. Among the men students most all jobs in the category were named as the chosen life work.

Mothers' Service Club.

The Mothers' Service club of the Chicago Maternity center will hold its first meeting of the fall season at 2 o'clock today at the Palmer house. Mrs. Harry Kunin is the president.

'End of World' Is the Villain in This Movie

Picture Makes a Guess at Human Conduct.

"THE END OF THE WORLD."
Produced by Harold Auten.
Directed by Doctor V. Ivanoff.
Story by Camille Flammarion.
Presented at the Castle theater.

THE CAST.

Victor Franceen	J. Brindeau
Collette Darfeuil	Georges Collin
Sylvie Grenade	Abel Gance.

By Mae Tinée.

Good Morning!

"The End of the World" is a bogey man of a movie.

"What would you do," it queries ominously, "if you knew a comet were going to hit and destroy the earth in a certain number of hours?"

Let 'er rip, is, of course, the logical and only answer.

Comets HAVE collided with our little orb. A curator of the American Museum of Natural History assures you in a brief introductory scene that they have. Otherwise—account for craters here and there. He says that while we COULD we probably WON'T meet destruction via comet. But that one never knows. Cataloged comets you can keep an eye on—not that anything can be done about them and their meanderings through space, but nobody alive can say certainly that there may not descend upon us some maverick of a comet that will butt us amidships and spell finish to finitude.

The picture starts with views of eminent astronomers from all parts of the world, who meet and agree that the Lexwell comet is headed due worldward, hell bent on collision. . . The press spreads the tidings, but nobody pays it any mind. The astronomer-in-chief who has been first to make the dire discovery is arrested. Idea for this is that M. Marcel—I think that's the name—is suspected of planning a globe dominion by scientists. Sort of heaven gazers' NRA.

Cometh Comet Lexwell . . . .

Chaotic photography then presents a welter of falling studio sets, menacing waters, clouds, steam, lightnings, thunders, and hideously mouthing humans who utter mournful wails. These last had competition at yesterday's show, for a child yipped and halloed happily as it played games unmolested in the restroom, and a man with a walrus mustache and a chip on his shoulder discoursed loudly and at length at an employé in the rear of the theater.

Well—what Comet Lexwell does is plenty, but it seems the ruins he works are with a mere flick of his tail. Some power causes him to change his mind and go veering away before he has completely demolished the universe. And so and so—

The picture has a moral. It is: Since life is so uncertain, let us spend it laboring for the good of humanity.

What are YOU thinking?

"EMBARRASSING MOMENTS."
Produced by Universal.
Directed by Edward Laemmle.
Story by William Anthony McGuire.
Presented at the State-Lake theater.

THE CAST.

Jerry	Chester Morris
Jane	Marion Nixon
Paul	Walter Woolf
Slug	John Wray
Ahearn	Alan Mowbray
Runyon	Huntley Gordon
Louie	George Stone
Morganza	Henry Armetta
Miss Dudd	Gay Seabrook
Bartender	Herman Bing
Mrs. Stockleburger	Jane Darwell
Saunders	Charles E. Coleman
Mother	Virginia Sale
District Attorney	Charles Wilson
Jose	Christian Frank
House Guest	Carl Miller
Attorney	John T. Murray

O, gosh, do I have to review this hybrid, which has neither the virtue of sense nor good nonsense?

No, I won't. It's just too punk.

See you tomorrow

If I don't get fired.

Recall Fair of '93.

A program reminiscent of the Columbian Exposition of 1893 will be presented at 4 o'clock this afternoon at the Illinois Host House at A Century of Progress. The Ukrainian choir will sing old fashioned music. Others on the program will be Mrs. Samuel Chaney Hunt, Mrs. Phebe Bayard Holmes, Miss Florence I. Otis, and Miss Martha Preston. Mrs. Richard Van Pelt is the committee chairman.

Front Views and Profiles

By June Provines

THE last time Mrs. Arthur Bissell went to visit her new grandchild, the son of Dr. and Mrs. Arthur Bissell, young Mrs. Bissell told her that they had decided the baby resembled her. She naturally was much pleased at this, and that evening told Esther, the cook, about it when she inquired about the new baby.

Consolation—
Tit for Tat—
Identity—
Winter—
Modern—
Okay.

"I wouldn't worry a bit, Mrs. Bissell," Esther assured her. "Babies almost always change when they get older."

* *

A FEW evenings ago the dancers at the English Village were skilfully performing one of their folk dances when six or seven young ruffians on the edge of the crowd pulled out their handkerchiefs, waved them, and called in high falsetto voices:

"Yoo-hoo. Yoo-hoo."

The dancers concluded their performances, apparently taking little notice of this interruption, which occurred several times. When the dance was over the town crier came along, raised his plumed hat, and bowed courteously.

"Would any of you gentlemen like to take on either the town crier or any of the dancers yonder?" he asked in pleasant tones.

The boys made no answer, and after waiting a few seconds the crier announced to the crowd:

"Then we shall dedicate the next dance to the girls of the Follies here," indicating the youths.

* *

STATE STREET conversation as overheard by Delcie H. Dunham:

"Say, that guy Sinclair out in California—is he the one who wrote 'Main Street'?"

"Yes—and his wife was just thrown out of Germany."

Third member of party:

"They have a lot of money. Oil business. We always buy their oil for our car."

* *

WE hasten to report the V-8 Ford, license No. 1,251,424, that was parked just east of the river on Adams street with a metal wolfhound on its radiator cap wearing a bright yellow sweater.

* *

GLORIA, the small daughter of Adelaide Love, who is 7, gave her mother the high-lights of the afternoon after the two little girls with whom she had been playing had gone home. She said:

"Lois kept wanting to be a bad fairy and enchant us, but I just told her that Carol and I had had a serum given us against that."

* *

YON KIPPUR, the Jewish day of fasting, was celebrated last week, and a rabbi was displeased to see one of his synagogue eating oysters at an oyster bar.

"Why, Isadore! Eating oysters on Yom Kippur!" he exclaimed in displeasure.

"But there's an "r" in Yom Kippur," explained his friend in a tone of surprise.

Four Artists Open Season of Exhibitions

BY ELEANOR JEWETT.

The first exhibition of the season opened yesterday in the Chicago Galleries, 220 North Michigan avenue, with paintings by four artists shown.

Karl Plath, who is noted for his brilliant bird portraits, has an especially fine group of recent canvases. There are water colors and oils among them. Mr. Plath has an aviary of tropical birds in Chicago and he paints his picturesque subjects from life.

From birds to flowers is but a step and Bessie Helstrom accomplishes the change in beautiful order. Mrs. Helstrom has a garden in Pentwater, Mich. Many of her pictures are painted there, with flowers still wet with the dew. She paints lilacs and phlox, peonies and chrysanthemums, penetratingly sweet wild flowers and vividly colored domestic flowers, with a sure brush and an understanding eye.

Tunis Ponsen and Edward K. Williams are landscape painters. There any similarity between them ends. Mr. Williams is a Hoosier and his Indiana landscapes are familiar to many. He works in an impressionistic manner. His pictures give the effect of tapestry. They are, in their unvarying and constant mildness, studio arrangements.

Tunis Ponsen is developing a new technique that is refreshing. His paintings are blown through by real winds, chilled by real frosts and warmed by a real sun. He paints in a generous, impetuous way that gives life to each scene.

For a thrill, a sensation of accomplishment, look at Mr. Ponsen's work, but look from a little distance. His technique is too broad for a close inspection; the mass rather than the detail is his objective.

Quilt Pattern Is Creation in Honor of Odd Fellows

Odd Fellow's Cross.

Patterns of this quilt design are 5 cents, stamps or coin. Address Nancy Cabot, Chicago Tribune, or call at one of the Tribune Public Service offices, One South Dearborn street, Tribune Tower, and Hall of Science, A Century of Progress.

BY NANCY CABOT.

The "Odd Fellow's Cross" probably was first made by the wife of a member of the brotherhood and designed in honor of the lodge. Quilt historians and collectors are unable to shed any light on the woman who created it or where she lived. The Odd Fellows' colors are blue and white, and a quilt pieced in this scheme is lovely, although any other combination may be used.

Flashy Scarfs Latest Fashion for Neckline

Make Smart Combination with Cowboy Hats.

BY RHEA SEEGER.

New neck decoration ideas for all ages as well as the young are centered, of course, in the scarf collections. Remember the gaudy Roman stripe silk sashes you used to have tied around your fat little tummy when you went to junior parties? Well, the things are back, considerably shortened, ready to tie much higher up—around the necklines of dark colored dresses. Fringe and all have been revived, and if they don't restore some of the vanity of your kid party days, you are blasé.

These 1934 versions are of somewhat more stiffened silk. Many of them make a noise like taffeta. The stripes and colors are still eye-filling, and they are dramatic as the added accent for all dark outfits that need such blazing highlights.

In a sports shop that slyly grouped all the newest things in the windows, just as soon as the express came in, were found the most flamboyant neck squares of the hour.

Yard square, rather startling things of fine, soft cashmere with fringed edges; loud affairs with organdy red backgrounds, splashed with red cabbage roses; the same thing with cerise background and orange colored roses, and a perfect honey of a coal black with cerise floral patterns. They come from the heads of peasant women of Czechoslovakia, and you appreciative 'kerchief buyers wear them tied like a cowboy's handkerchief around your windpipe.

A combination no one can beat for inconsistency is the stunt of wearing one of these hectic peasant squares around the neck under the wide, swanky brim of a replica of a cowboy's felt hat—a hat that comes to a sharp peak in the crown, like the original copy, or that can be dented, folded or creased any number of ways, fooling the populace every time you wear it, if you wish. Sounds insane, but it's the smartest combination you ever tried.

Loop Lecture Series on Parent Education to Be Opened Oct. 8

Daily lectures, extending over a two week period beginning Oct. 8, to acquaint parents with the latest developments in child study and training have been arranged under the joint sponsorship of the Chicago Association for Child Study and Parent Education and Carson Pirie Scott & Co. Morning and afternoon meetings will be held in the department store's lecture room and will be without charge to the general public. Among the speakers will be Harry A. Overstreet, professor of philosophy of the College of the City of New York; Hughes Mearns, author; and Ernest Groves, professor at the University of Minnesota.

Violin Handcraft Lessons to Be Presented in City

Violin handcraft, an almost forgotten art in these days of piece work and production lines, is about to be revived in Chicago. Starting next Thursday, and continuing weekly for four months, instruction in the theory and mechanics of violin hand manufacture will be given in room 1209 of the Lytton building, 14 East Jackson boulevard, it was announced yesterday. L. F. Geiger will instruct the evening classes, which will be free.

"I'm sick of hose that run!"
Leschin guarantees you'll love
Artcraft
$1.35
Leschin selects this special number because it wears like iron. Artcraft has run-proof heel seal and toe seal.
Leschin 318 SOUTH MICHIGAN

Neumode
HOSIERY VALUE
Gad abouts
69¢
Lovely Sheer Chiffons in All Advanced Fall Shades.

10 NEUMODE HOSIERY SHOPS
16 S. Michigan Ave. 19 W. Jackson Blvd. 170 W. Adams St. 80 W. Washington St. 1607 Belmont Ave.
55 E. Randolph St. 2032 E. 71st St. 4626 Sheridan Road 1145 Lake St., Oak Park 631 Davis St., Evanston

The Most Important Clothes You've Ever Worn
You return to elegance and formality. Casual fashions fade away. Fabrics are fabulously rich, cut with a devastating simplicity. Velvets shimmer; metal gleams; silks swish and rustle; wool is a new delight. At Blum's you now view the fall collections and are forever lost to the pale charms of lesser clothes. What you find here is the finest expression of the dressmaking art that human skill can compass. You know this, of course. What is news, perhaps, if you have not visited Blum's-Vogue, is that you may pay a great deal or very little, and still wear Blum clothes. Our price range is wide, with a choice of selection that will leave you a little breathless.
Blum's-Vogue
630 SOUTH MICHIGAN AVENUE

BLAZING GUNS

By WILLIAM MacLEOD RAINE

SYNOPSIS.

Mary Landis inherited the Lazy B ranch from her uncle. It adjoins the Circle 3 T ranch, owned by Chet Radbourne, powerful boss in the county, and Mary's legal guardian. He has been stealing Mary's cattle and trying to force her to marry him. To escape his tyranny Mary marries Cole Sanborn, fearless young outlaw and suspected train robber, within an hour after meeting him. The marriage is one in name only, giving them both better advantage to fight against their common enemy. Cole drops in on Chet Radbourne. A fight ensues. Two of Chet's men, Jerry Haskell, his foreman, and Curt Jordan, are injured. Cole escapes. Chet sends Jordan to Jonesboro to lie in wait for Cole. Jordan captures Mary and sends her back to Circle 3 T. Cole, unaware of Mary's plight, rides into Jonesboro with Rusty Hunter, one of his trusted men. He gets Judge Fairley to sign an order terminating Chet's guardianship over Mary. Cole kills Jordan in self-defense and is exonerated. Chet sends Slim Calhoun, a good looking young outlaw, to ride the range with Mary. Slim disliked his employer and is on the point of quitting. After a run-in with Haskell and Chet, Slim leaves the Circle 3 T and Mary gives him a letter to Cole, who takes Slim's measure and accepts him as a follower.

INSTALMENT XXVI.

DECLARATION OF WAR.

"This is no picnic we're starting on, Calhoun," said Cole gravely. "Some of us are liable to get bumped off."

"Not me," Slim grinned gayly. "I was born lucky. I'll help do the bumping. Lead me to this war."

Abruptly Cole flashed a question at him. "How many men does Chet keep at the Lazy B?"

"Four. He changes them every three-four days."

"Instructions are to kill, I reckon?"

"The season is open on you whether you attack or don't," Slim said. "Any Circle 3 T man who takes a crack at you will be the white haired boy with Chet—if he shoots straight."

"Will Chet's warriors go through?"

Calhoun gave this consideration before he answered. "They're tough nuts. Pick of the riffraff in this neck of the woods.

"Loyal to their boss, you'd say?"

"There ain't a horse, dog, or man on the place loyal to Chet," Slim said bluntly. "Nothing in him that calls for loyalty. But I'm not saying they won't fight for him. They will. That's what they're paid to do. A man doesn't throw down his outfit."

Cole knew this was true. These men regarded themselves somewhat as a soldier of fortune does. They hired out to the side that would pay them most. It would be a mistake to assume they would not fight as savagely for a bad cause as for a good one.

But they had to be kept well fed and comfortable. They would not endure

Tim Alderson grinnned, "What deviltry are you two boys up to now?"

hunger and thirst and cold nights among the rocks far up in the hills as Dunc McCoy and Dave Pope and Pete Daggett would because of friendship and loyalty.

Into Jonesboro from the hills dropped seven riders. They crossed the bridge at the lower end of town and stopped at the hitch rack in front of the hotel. One of the group stayed with the horses, the others moved up the street of false fronts, their spurs jingling as they went. They made no pretense of not being heavily armed. All of them carried rifles. Some wore revolvers in belts. The rest, no doubt, had their small arms in scabbards under their arms or in other convenient places.

In advance of the compact group word spread that Cole Sanborn had come to town with his gang. The news passed from one to another citizen, not without excitement. The presumption was that Sanborn was on his way to avenge the abduction of his wife. This display of force was taken as an open declaration of war against the Circle 3 T. In an incredibly short time saloons and honkytonks buzzed with murmured conjecture.

Sherif Magruder teetered down the walk in his high heeled boots to meet the new arrivals.

"Morning, Cole—boys," he said. "Today Fourth of July or something?"

"News to me if it is," Cole replied.

"Didn't know but what you lads were mixed on yore dates," the officer said. "Haven't come to hurrah the town—or anything like that, have you?"

"We're here only for a short visit, sherif," Cole answered. "On our way through to the Lazy B. I aim to take possession today."

"Have you arranged that with Radbourne?"

Cole looked at Magruder coldly. "Not yet. He didn't arrange with me when his scoundrels took Mrs. Sanborn to the Circle 3 T."

"I don't blame you for feeling sore, Cole," the sherif said. "All I want to know is that you're going to stay within the law."

Sanborn laughed, bitterly, without mirth. "Will the law reach to the Circle 3 T and bring my wife back here?"

Beneath the tan Magruder flushed. "There's been no complaint made to me, Cole. Far as I know officially, Mrs. Sanborn is on a visit to the Circle 3 T."

"And there won't be any complaint made, Magruder. I'll attend to that as personal and private business of my own. But there's another point might interest you. One of my boys has a little information for you about the K. & J. robbery. Speak yore piece, Slim."

Calhoun told the story of what he had suspected about Haskell and the confirmation he had later found in the foreman's trunk. The sherif did not show enthusiasm, though he did not reject the tale.

"How come you recognized Jerry Haskell as he rode into the gulch and didn't know those with him?" Magruder asked.

"He was between me and them. Couldn't swear to them."

"Funny. Mighty funny. I reckon you have no idea who they were."

"Nary a notion," Slim said cheerfully, his white teeth flashing in a grin.

The wrinkled little officer gave an incredulous snort. "Yore evidence ain't worth a lick. If you recognized Haskell you did the others. No two ways about that." He added, resentfully: "Whenever any mouthy guy wants to let off steam he roasts me for not maintaining the law. How the heck can I get anywhere running down criminals when all you fellows hold back information it doesn't suit you to tell?"

"I wouldn't know about that, sherif," Slim said, shaking his head.

"Another thing. You're a Circle 3 T rider, I'm told."

"Not now. I was."

"Had a row with Radbourne or Haskell?"

"I told Chet he was a skunk. You might call it a row. He was pumping bullets at me as I left."

"I heard some story about Haskell beating you up," Magruder probed.

"Correct. He whaled the tar our of me."

"So now you tell a story that ties him up with with K. & J. robbery.

"You'd call me a prejudiced party, I reckon," Slim admitted. "But I got my info before I was worked over by Haskell, if that is important."

"What you expect me to do about this?" Magruder asked, turning to Cole. "Go up to the Circle 3 T and arrest Haskell on this man's story?"

"No, Magruder, I'd keep this under my hat if I was you," Cole replied. "Presently you'll pick up evidence to back what Slim says. When you have enough it will do to talk about an arrest."

The party broke up in front of the Arcadia. Sanborn and Calhoun walked down the street to the office of the Boone County Beacon.

Tim Alderson was scratching a news item on a pad of paper.

In a sing-song voice Cole recited another one for him. "Slim Calhoun and Cole Sanborn dropped into town from the rimrock country and paid a visit to the Beacon office. They report that the grass is good and cattle are taking on weight. Come again, boys. Jonesboro always has the glad hand out for visitors like you."

Tim Alderson grinned. "What deviltry are you two boys up to now?" he asked.

"None," Cole demurred. "I'm on the way up to the Lazy B with a bunch of riders. Going to take over the place and run it for Mrs. Sanborn."

"Does Chet agree to that?"

"He will, I reckon. When I mentioned I was aiming to do it he didn't raise any objections."

The editor's smile had vanished. "You understand what this means, Sanborn?" he said.

"I have a rough idea."

"I wish you didn't feel you had to do it," Alderson went on gloomily. "I don't like it a bit."

"Neither do I, but it will make news for the Beacon," Cole said sardonically.

"You know you're starting a war. There'll be blood shed. Bound to be. Radbourne won't quit now. He has gone too far. If he gave up, his prestige would be gone."

[Copyright: 1934: By William MacLeod Raine.]

[Continued tomorrow.]

GASOLINE ALLEY—ONE STATION SIGNED OFF

WINNIE WINKLE, THE BREADWINNER It's a Small World

This Exercise Guarantees an Erect Carriage

BY ANTOINETTE DONNELLY.

Yesterday we were talking about the carriage with which your fine clothes are to be taken around during the coming season, the "proud carriage," as the fashion dictators call it. Meaning not the family brougham, nor the town car, nor the low slung roadster, but what you do with those two feet of yours, your spine, and your head. All on the up and up. Up on the toes, up straight with the spine, and up with the head.

It's quite a long time since we have had a definitly labeled fashion walk, a walk established by a personality or an era. Those with long memories will recall a Barrymore walk [copied after Ethel in her young days]. There was a kangaroo atrocity perpetrated for a while. The debutante slouch was another. And now there is the proud walk established by fashion dictators.

There are as many, if not more, people as unaware of their faulty walks as are unaware of the things the ads report the best friend won't tell about. Some are so sure of themselves in respect to their bodily carriage, that they register high dudgeon if slapped on the back and told to straighten up. After we get out from under mother's chastising right, there isn't any other best friend who'll tell us. So we have to find some test that will set us right. There is one, and a good one. I heard of it at West Point, where it is used as a test of whether one is holding himself straightly or not, also to correct the slouching gait. It's simple as all-get-out. All you need is a mirror and a side view and yourself. First, stand profile, where you'll get a good light on your mirrored reflection. Stand in your usual lackadaisical way. Your hands are hanging down at your sides, palms in, no doubt. Now, simply swing the palms and forearms out, arms still down at sides. Watch in the mirror what this does to your back. There's your test for you. Now, if you find you're not holding yourself proudly, with chest up, stomach in, head erect, every time you think of it, walk with the palms and forearms as described in the test. It's a great little corrective if you do it frequently.

One more simple expedient for the prouder carriage: stand with your back to the wall, using a small folded towel, handkerchief, or tiny pillow to protect the back of your head. Feet together and about one and a half feet forward from the wall surface, arms forward [practice with them down until you get the technique] head resting against the wall so that the weight of the body is supported by the head and feet. Now, lower the buttocks to the wall, forward again, back, forward, back, thirty to forty times. It's a grand exercise for neck, chin, and throat, too.

MOTION PICTURES DOWNTOWN

RKO PALACE Randolph near La Salle. 25c to 2 • 35c to 6:30 • 50c plus tax thereafter. MIRIAM HOPKINS "Richest Girl in the World" Fay Wray, Joel McCrea. RKO VAUDEVILLE STAR-SHOW: LILLIAN SHADE & J. FRED COOTS, STUART & LASH, 12 ARISTOCRATS, CLYDE HAGER, DEGUCHI JAPS. EXTRA SCREEN SCOOP: ONLY COMPLETE AND OFFICIAL ROSS-McLARNIN FIGHT FILMS

Open 10 a. m. . . Come Early! FIRST STAGE SHOW AT NOON. STATE-LAKE State nr Lake. 20¢ to 3 • 25¢ to 6:30 • 35¢ to close. Lina Basquette, J. C. FLIPPEN, ROSS & AYRES, GENE SHELDON—5 EAGLES—Others. First Showing—CHESTER MORRIS "EMBARRASSING MOMENTS"

CASTLE State at Madison. THE SCREEN'S MOST SENSATIONAL SPECTACLE. "End of the World" Direct From Ten Smashing Weeks in New York. 25c UNTIL 1:00 P.M.

WORLD PLAYHOUSE 410 S. Mich. Continuous Noon-Midnite; 35c to 6:30. EXCLUSIVE SHOWING Louis Bromfield's Novel "LIFE OF VERGIE WINTERS" ANN HARDING. Adults Only

MONROE Monroe & Dearborn. 15c, 8:30 A. M. to 6:30. LILLIAN BOND—TIM McCOY "HELL BENT FOR LOVE" Added—"POPEYE THE SAILOR"

CLARK Clark & Madison. 15c, 7:45 A. M. to 6:30 P. M. Richard Barthelmess, Ann Dvorak "MIDNIGHT ALIBI" Ruth Etting Songs—Late show at 12 midnite

WOODS Randolph at Dearborn. 15c, 7:45 A. M. to 6:30. "CHARLIE CHAN'S COURAGE" WARNER OLAND—DRUE LEYTON

ORPHEUM State Street at Monroe. Doors Open 8:45 A. M. Jas. Cagney, Pat O'Brien, Gloria Stuart "HERE COMES THE NAVY"

PUNCH & JUDY 15c to 6:30. Van Buren & Mich. Kay Francis "House on 56th St."

MAYWOOD

LIDO 5TH AVE. & WASHINGTON BLVD. — MATINEE DAILY. James Cagney—Gloria Stuart, PAT O'BRIEN 'Here Comes the Navy' Extra! "POPEYE"

FOREST PARK

FOREST Madison at Des Plaines. Warner Oland, Drue Leyton, "CHAS. CHAN'S COURAGE"

AUSTIN

SYMPHONY 4937 W. Chicago Ave. Chas. Ruggles, Una Merkel "MURDER IN THE PRIVATE CAR"

PARK 5960 W. LAKE ST. Dorothy Wilson, Richard Dix—"HIS GREATEST GAMBLE."

IRIS 5743 Chicago Ave.—Selected Shorts. Alison Skipworth, Gertrude Michael—"Notorious Sophie Lang"

MOTION PICTURES DOWNTOWN

Extra! TONIGHT 9:30 to 10. CHICAGO THEATER-WGN RADIO SHOW! Broadcast DIRECT from stage!

BALABAN & KATZ WONDER THEATERS • NRA

CHICAGO State near Randolph. Open 10 a. m. Pr. chge. 1 & 6. All Shows De Luxe. HURRY—3 More Days! MAE WEST "Belle of the 90's". ON STAGE—SAXON SISTERS, CARR BROS. AND BETTY, FLASH DEVILS—EVANS GIRLS. Beautiful "Chopin Fantasy" Hans Nuenzer—Rudy Wagner, Ruthe Farley—Geo. Parrish. CHERNIAVSKY'S Music

UNITED ARTISTS Dearborn at Randolph. Open 8:45. Price chge. 1 & 6. "THE COUNT OF MONTE CRISTO" ROBERT DONAT, ELISSA LANDI and superb supporting cast

ORIENTAL Randolph near State. 25c till 6:30. Open 10 A. M. Another tremendous entertainment event! IN PERSON—ON STAGE MILLS BROS. In Brilliant Vaudeville Show with AL NORMAN & CO.—LYNN BURNO REVUE—TED COOK—ALTON DANCERS. —Screen— "THE PERSONALITY KID" Pat O'Brien—Glenda Farrell

New APOLLO Randolph at Clark. Open 8:45 A. M. Lovable Bill at His Best! WILL ROGERS "Judge Priest" Tom Brown • Rochelle Hudson

New GARRICK Randolph near Clark. Doors Open 8:45 a. m. 'CRIME WITHOUT PASSION' Claude Rains Margo

NORTH

BALABAN & KATZ THEATERS • NRA

UPTOWN Broadway at Lawrence. Bargain Matinee Price 1:30-6:30. FREDRIC MARCH, CONSTANCE BENNETT "AFFAIRS OF CELLINI" Extra! LAUREL & HARDY Riot

FREE PARKING GRANADA Sheridan Devon. Bargain Mat. Price 1:30-6:30. Hearing Aids. S. S. Van Dine's Greatest "Philo Vance" Hit "DRAGON MURDER CASE" Warren William, Marg. Lindsay, Lyle Talbot

OPEN 12 NOON RIVIERA Broadway Lawrence. Warren William as "Philo Vance" "Dragon Murder Case" Tomorrow! Bing Crosby, "She Loves Me Not"

NORTOWN Western nr. Devon. Mat. 1:30 to 6:30. James Cagney—"HERE COMES THE NAVY"

NORSHORE Howard-Clark; CENTURY Clark-Diversey. Mat. Price 1:30-6:30. James Cagney, Pat O'Brien "HERE COMES THE NAVY" Extra! 'Popeye' Riot

PANTHEON Sheridan-Wilson. Open 1:30. Adults Only. Leslie Howard—"OF HUMAN BONDAGE"

BELMONT Lincoln-Ashland. Op. 1:30. WARNER OLAND "CHARLIE CHAN'S COURAGE"

COVENT 2653 N. Clark. Op. 1:30. Paul Lukas, Eric Linden, Wynne Gibson, "I GIVE MY LOVE"

LAKESIDE "BORN TO BE BAD" LORETTA YOUNG, CARY GRANT

LINCOLN Lincoln Ave. nr. Belmont. Big 6 Unit Show. Kitchenware Free to Men and Women Tonite. JACK HOLT—JEAN ARTHUR "THE DEFENSE RESTS"

ROSEWOOD 10 Units. 1828 Montrose. Mat. 1:30-6:30. 15c. Edna May Oliver, Buster Crabbe, Marian Nixon, Billie Burke—"WE'RE RICH AGAIN" Rev. Father Coughlin—3 Comedies—5 Units

BRYN MAWR 1125 BRYN MAWR. Mat. Daily. Today Only. HAL LE ROY—ROCHELLE HUDSON, PATRICIA ELLIS—"HAROLD TEEN"

RIDGE Devon at Clark. Mat. Daily. Doors open 1:30. SHIRLEY TEMPLE, 'BABY, TAKE A BOW'

GOLD COAST 15c Any Day Any Time. Clark & North. Still the Greatest of them All—"42d Street"

LAKE SHORE 3175 Broadway. "CRADLE SONG" DOROTHEA WIECK

VIC Sheffield and Belmont. Mat Daily. James Gleason, Edna May Oliver "MURDER ON THE BLACKBOARD"

VOGUE B'dway & Grace; DEVON 6225 Br'dway; BUCKINGHAM 3319 N. Clark. MYRNA LOY, GEORGE BRENT, LIONEL ATWILL "STAMBOUL QUEST"

SHERIDAN Sheridan & Irving Pk. Gloria Stuart, Pat O'Brien, James Cagney—"Here Comes the Navy."

KEYSTONE 3912 Sheridan. Op. 1:30. Screen's Greatest Epic! "ALL QUIET on the WESTERN FRONT"

"400" 6746 Sheridan. Opens 1:30. Harry Green, Lew Ayres, Alice Faye—"She Learned About Sailors."

BIOGRAPH 2433 Lincoln; DAVIS 4614 Lincoln. WARNER OLAND "Chas. Chan's Courage."

North CENTER Lincoln & Irving. Ann Dvorak, Richard Barthelmess—"Midnight Alibi."

ARGMORE Argyle and Kenmore. Ted Healy, Mills Bros. Marion Davies, Gary Cooper—"Operator 13."

ADELPHI 7074 NO. CLARK. Rog. Pk. 1039—Cont. 2 P.M. Loretta Young—Cary Grant, HARRY GREEN "BORN TO BE BAD" News—Cartoon—Act and 2 Comedies

HOWARD HOWARD ST. L. Free Parking. Open 1:30. MYRNA LOY—GEORGE BRENT "STAMBOUL QUEST" TOMORROW—"I GIVE MY LOVE"

BUGG MAT. 15c, EVE. 20c. Chinaware Free to Ladies. SHIRLEY TEMPLE—"Baby, Take a Bow"

DE LUXE 1141 WILSON. RICHARD BARTHELMESS, ANN DVORAK—"MIDNIGHT ALIBI"

CINEMA One Day Only "KISS & MAKE UP" Cary Grant—E. E. Horton—Genevieve Tobin

WINDSOR 1225 N. Clark. Open 1:30 P.M. "Popeye the Sailor" Cartoon. Les. Howard-Bette Davis—"Of Human Bondage"

PLAZA 308 W. NORTH AVE. MATINEE DAILY. Marian Nixon—"WE'RE RICH AGAIN"

WILMETTE

WILMETTE "HAROLD TEEN" HAL LEROY—GUY KIBBEE

WINNETKA

COMMUNITY "THE KEY" Wm. Powell—Edna Best—Colin Clive.

HIGHLAND PARK

ALCYON "STAMBOUL QUEST" MYRNA LOY—GEORGE BRENT

EVANSTON

VARSITY 1710 Sherman Evanston. OTTO KRUGER—MADGE EVANS, ROBT. YOUNG—TED HEALY "PARIS INTERLUDE" Added—"GOOFY MOVIES" Hit

VALENCIA NRA—1560 Sherman Ave. Matinee Price 1:30 to 6:30. Cary Grant, Genevieve Tobin "Kiss & Make Up"

NO MAN'S LAND

Teatro del Lago MYRNA LOY, George Brent, Lionel Atwill "STAMBOUL QUEST"

LA GRANGE

LA GRANGE Mat. to 6:30-Adults only! Leslie Howard, Bette Davis—"OF HUMAN BONDAGE."

MOTION PICTURES DOWNTOWN

. . . TODAY 8:45 a.m. Price change 1 & 6

IT'S ELECTRIFYING . . . when Joan lifts her lips to Clark . . . when he crushes her in his arms

Shackled to one who loved her faithfully . . . unselfishly . . . devotedly! Driven by mad impulse to give herself over completely to her blinding love for another!

Joan CRAWFORD Clark GABLE together again in MGM's fascinating romance "CHAINED" with OTTO KRUGER • STUART ERWIN

BALABAN & KATZ ROOSEVELT Chicago's Home of Big Pictures. STATE NEAR WASHINGTON

SOUTH

WARNER BROS. THEATERS

AVALON 79th & Stony. PARK FREE ON PREMISES. "BING" CROSBY Hummin', Singin' and Whistlin' in "SHE LOVES ME NOT" with Miriam Hopkins

CAPITOL 79th & Halsted. PARK FREE ON PREMISES. WILL ROGERS Hits the Town's Highest Spots in "HANDY ANDY" Mary Carlisle - Peggy Wood

STRATFORD 63rd-Halsted; HIGHLAND 79th-Ashland; JEFFERY 71st-Jeffery; GROVE 76th-Cottage; W. ENG'W'D 63rd-Ashland. James CAGNEY Pat O'Brien "HERE COMES THE NAVY" Added! Stratford, Jeffery, W. Engl'wd: Capture Scenes of Lindbergh Kidnaper

FROLIC 55th-Ellis; SHORE 75th-Kingston. Alison Skipworth, Leon Errol "Notorious Sophie Lang"

COSMO 79th and Halsted. Ruth Etting, "Song of Flame" "I GIVE MY LOVE" Paul Lukas, W. Gibson

LEXINGTON 1162 E. 63rd St. PAUL LUKAS in "I GIVE MY LOVE"—Wynne Gibson

HAMILTON 71st and Paxton. EDNA MAY OLIVER, "WE'RE RICH AGAIN"—Marian Nixon

OAKLAND 3947 Drexel Blvd. Bert Lahr Comedy. WILL ROGERS in "DAVID HARUM"

KIMBARK 6240 Kimbark-Mat Daily; 15c 1:30-6:30. Dramatic Hit. Jack Holt, Jean Arthur "THE DEFENSE RESTS"

COMMERCIAL 9150 Commercial. Op. 11:30. Alison Skipworth, "NOTORIOUS SOPHIE LANG"

DREXEL 858 E. 63RD. Marion Nixon, Edna May Oliver—"WE'RE RICH AGAIN"

JACKSON PK. 6711 Stony Island—Doors Open 1:30-Wynne Gibson, PAUL LUKAS—"I GIVE MY LOVE"

HIGHWAY 63D & WESTERN—OPEN 6. Alison Skipworth, Paul Cavanaugh—"Notorious Sophie Lang"

COLONY 59TH & KEDZIE—OPEN 6. Alison Skipworth, Paul Cavanaugh—"Notorious Sophie Lang"

RAMOVA 35TH & HALSTED. GERTRUDE MICHAEL, LEON ERROL—"Notorious Sophie Lang"

ROSELAND-STATE Michigan Ave. at 110th Place. "OF HUMAN BONDAGE"—ADULTS ONLY.

MARQUETTE 63D-KEDZIE. Open 1:30. RICHARD BARTHELMESS, ANN DVORAK—"MIDNIGHT ALIBI"

MICHIGAN GARFIELD & MICHIGAN. James Dunn—Claire Trevor, SHIRLEY TEMPLE—"Baby, Take a Bow"

HARPER 5240 Harper. "LAUGHING BOY" Ramon Novarro-Lupe Velez

SOUTH

BALABAN & KATZ THEATERS • NRA

SOUTHTOWN 63rd ST. EAST OF HALSTED. Mat. 1:30-6:30—Free Parking. SHIRLEY TEMPLE, Gary Cooper—Carole Lombard "NOW AND FOREVER" Extra! LAUREL & HARDY Hit

TIVOLI 63rd ST. AND COTTAGE. Bargain Mat. 1:30 to 6:30. Fredric MARCH, Constance BENNETT "AFFAIRS OF CELLINI" Extra! LAUREL & HARDY Hit

TOWER 63rd-Blackstone. Open 1:30. Latest Popeye Cartoon. James Cagney—"HERE COMES THE NAVY"

MARYLAND 63rd-Maryland. Open 1:30. Leslie Howard, Bette Davis—"OF HUMAN BONDAGE"

PICCADILLY 51st & Blackstone. Matinee Daily. JAMES CAGNEY, PAT O'BRIEN, GLORIA STUART "Here Comes the Navy" ADDED—POPEYE CARTOON

HYDE PARK 5320 Lake Park. Double Feature. "Loud Speaker" & "Justice Takes a Holiday"

WEST

BALABAN & KATZ THEATERS • NRA

MARBRO Madison Crawford. Barg. Mat. 1:30-6:30. Lt. Feat. 10:30. 50 STARS ON THE STAGE 50. TEXAS GUINAN GANG In "World's Fair Scandals" —Screen— Fredric March, Constance Bennett "THE AFFAIRS OF CELLINI"

SENATE Madison & Kedzie. Op. 1:30. LESLIE HOWARD, BETTE DAVIS, "Of Human Bondage"

STATE 5814 W. Madison; MANOR North & Central; Central Pk. 3535 W. Roosevelt. At All 3 Theaters JAMES CAGNEY, PAT O'BRIEN, Gloria Stuart 'HERE COMES THE NAVY'

WILSON 2418 W. Madison—Open 12 Noon. Charlie Chase Comedy. Leon Errol—"Notorious Sophie Lang"

WEST END Cicero & Washington Blvd. Lionel Atwill, George Brent, MYRNA LOY—"STAMBOUL QUEST"

BROADWAY-Strand 1641 W. Roosevelt. Lionel Atwill, MYRNA LOY—"STAMBOUL QUEST"

CRAWFORD Crawford-Madison. Op. 1:00. Lionel Atwill, George Brent, MYRNA LOY—"STAMBOUL QUEST"

BYRD Cicero & Madison—Opens 1:30. RICHARD BARTHELMESS, ANN DVORAK—"MIDNIGHT ALIBI"

AMERICAN Ashland & Madison. Lionel Atwill, George Brent, MYRNA LOY—"STAMBOUL QUEST"

BERWYN

BERWYN 6404 W. 22d. Mat. to 6:30. James Cagney, Pat O'Brien, Gloria Stuart—"HERE COMES THE NAVY"

NORTHWEST

HARDING Milwaukee Crawford. ALB 1169. On Stage. Mat. Price, 1:30 to 6:30. BIG STAGE SHOW. Bing Crosby, Miriam Hopkins "SHE LOVES ME NOT"

CONGRESS 2135 Milwaukee Ave.; TERMINAL 3315 Lawrence Ave.; BELPARK 3231 N. Cicero Ave.; GATEWAY 5216 Lawrence Ave. Mat. Price 1:30-6:30. JAMES CAGNEY, PAT O'BRIEN, Gloria Stuart, Frank McHugh "HERE COMES THE NAVY"

CRYSTAL North nr. California; BILTMORE Division nr. Damen. Mat. Price 1:30-6:30. MYRNA LOY "Stamboul Quest"

PORTAGE 4050 MILWAUKEE. Barg. Mat. 1:30-6:30. Myrna Loy, Geo. Brent "STAMBOUL QUEST" GIANT ANNIVERSARY CELEBRATION, FREE CARNIVAL IN LOBBY

ADMIRAL 3940 LAWRENCE. Barg. Mat. 1:30-6:30. RICHARD BARTHELMESS "MODERN HERO" Positively No Children Allowed

REVUE 15c 6-6:30. 3956 Elston. After 20c. Jack Okie, Ben Bernie "SHOOT THE WORKS" FREE CHINAWARE TO LADIES TONIGHT

MILFORD 3311 N. Crawford. 15c to 6:30, 20c After. Cary Grant, Loretta Young—"BORN TO BE BAD" FREE CHINAWARE TO THE LADIES

NEW DRAKE 3548 MONTROSE. Barg. Mat. 1:30-6:30. Myrna Loy, Geo. Brent "STAMBOUL QUEST"

ALAMO 3639 W. Chicago Ave. Mat. Daily. P. Cavanaugh-A. Skipworth. "NOTORIOUS SOPHIE LANG"

LOGAN MILWAUKEE at SAWYER. FREE KITCHENWARE. PAUL LUKAS—"I GIVE MY LOVE"

RIO 15c 2540 Milwaukee to 6:30. After 20c. Frances Dee—"FINISHING SCHOOL"

MONT CLARE Grand Ave. at Harlem. BABY LE ROY, W. C. FIELDS—"OLD FASHIONED WAY"

IRVING Crawford & Irving—Opens 1:30. Donald Woods, Warner Oland—"Chas. Chan's Courage"

CROWN Ashland & Division—Opens 10:00. Lionel Atwill, George Brent, MYRNA LOY—"STAMBOUL QUEST"

EMBASSY FULLERTON & CRAWFORD. Donald Woods, Warner Oland—"Chas. Chan's Courage"

TIFFIN 4051 W. NORTH AVE. Leslie Howard, Bette Davis—"OF HUMAN BONDAGE."

OAK PARK

LAMAR Marion at Lake St. "L". Bette Davis, Frances Dee, Leslie Howard—"Of Human Bondage"

SOUTHERN So. Oak Park at Harrison. James Dunn—Claire Trevor, SHIRLEY TEMPLE—"Baby, Take a Bow"

PARK RIDGE

PICKWICK Barg. Price 6 to 6:30 P.M. JACK OAKIE, BING CROSBY—"COLLEGE RHYTHM"

Child Won't Be Perfection -- So Why Expect It?

Too High Ideals Only Cause Friction in Family.

BY GLADYS HUNTINGTON BEVANS

They're not going to be perfect, so why not give up trying to make them so? That effort is the cause of lots of the tension and friction that exists between parents and children.

They're not going to be quiet and docile and smooth and extremely convenient to live with—for, after all, that's what most of us have in mind when we think of the perfect child. As a matter of fact, if we *did* have that model boy or girl it would be something for us to worry about rather than to pride ourselves on. For perfection, as we think of it, is not normal.

It is, rather, more normal to find what we call difficulties—rough spots, resistance, changes. These are signs of strong will, initiative, adventurousness of mind or body, independence, adjustment, and that phenomenon of nature which accounts for so much that worries us in our children—growth and development.

Because of this last—in fact, because of all these factors—the baby of 9 months does not act like the one of 2½ years, and the same things cannot be expected of him; the 5 year old does not behave as he did at 2½. Just as the 9 year old sprouts his vigorous "misbehavior" as we are too apt to think of it and the 15 year old boy or girl, in his or her sudden leap toward maturity, acts in a way that in turn worries, amuses, and touches us. Each to be normal does and should present different problems in handling. If we are both wise and clever we'll expect these changes and change our tactics accordingly so that the new needs can be met.

Don't expect your children to be perfect. Just expect them to be normal, with all the changes that that implies, and you and they will both be happier for it.

If you need help in knowing what to expect at various ages we have written in full booklets that will help you. Give the age of your child when writing in and inclose a stamped, self-addressed envelope for each booklet requested.

[Copyright: 1934: By The Chicago Tribune.]

ENGAGEMENTS

Mr. and Mrs. John Anderson Brooks of Evanston announce the engagement of their daughter, Dorothy Daniel, to Dr. George Marshall Crawford of Boston, Mass., son of Mrs. George Marshall Crawford of Seattle, Wash., and the late Mr. Crawford.

Mr. and Mrs. James M. Krafthefer of Wilmette announce the engagement of their daughter, Patricia, to Albert R. Thompson, son of Mr. and Mrs. Theodore Thompson of Highland Park.

Mr. and Mrs. Leopold Metzenberg of 4935 Greenwood avenue announce the engagement of their daughter, Milly, to Richard Morris Rosenwald, son of Dr. and Mrs. Vernon Herbst of 4924 Woodlawn avenue. The wedding will take place next month.

Hollywood

BY SIDNEY SKOLSKY.

Hollywood, Cal., Sept. 24.—Marlene Dietrich and Josef von Sternberg were loudly hissed at the opening of Max Reinhardt's presentation of "Midsummer Night's Dream." All the stars present were introduced, with the exception of Mae West, who was overlooked. The movie audience in the stand did more acting than the performers in the play.

Ruby Keeler and Dick Powell will not be sweethearts in their next big Warner musical, "Gold Diggers." . . . Norma Taylor is in Hollywood trying to get into the flickers and is seeing plenty of Nick Foran. . . . The David Freedmans are expecting a baby. . . . The exotic Merle Oberon is really plain Marie O'Brien. It was Alexander Korda who changed her monicker. . . . Benny Baker, who used to be Holtz's stooge, was up for a big movie rôle, but the producer turned him down, saying he looked too intelligent for the part—and is Benny Baker insulted.

Every week on a local radio hookup here a noted song writer broadcasts—and, of course, does a medley of his hits. It remained for Arthur Johnston to do it a little differently. He played a song hit he wrote and then announced he would play the selection from which he took the melody. He revealed that "The Day You Came Along" was from the classical, "Sans Plaisir." "The Old Ox Road" was inspired by the jingle, "The Three Blind Mice," and the beautiful "Cocktails for Two" came from the very beautiful "Blue Danube."

Carl Laemmle Jr.'s favorite actress this week is Ida Lupino. . . . Gene Fowler's scen'o for "The Mighty Barnum" is to be published in play form as an example of scenario writing for beginners. . . . Helen Hayes, up until three hours before she took the plane for New York, was busy making retakes for "What Every Woman Knows." . . . The Frank Albertsons expect the baby in February. . . . No matter what they talk about here, they discuss it in movie terms and languages. Ernst Lubitsch walked into Mervyn Leroy's party Sunday, and Mervyn said, "You know Ernst lives only one reel away from me," meaning that Lubitsch's house is 900 feet away. Incidentally, Lubitsch has been doing plenty of work on "The Merry Widow" since the preview, and in the version to be released Maurice Chevalier merely sings the chorus of two songs—or less than he has done in any musical. . . . Jim Thorpe, the all around all-American athlete, is working as an extra in the flicker, "East River."

Roger Imhoff, who has done an Irish brogue for years in vaudeville, is playing in "Music in the Air." In the cast are Joseph Cawthorn, Lee Kohlmar and Al Shean, who are noted in the profession as good German dialect comedians. Yet it was Imhoff who was singled out to do the German comic stuff in "Music in the Air" and the other three took time out to teach him, which is another example of how they do things in Hollywood. Florine McKinney and Barry Trivers are in love and they didn't need any press agent to arrange it for them. . . . Whenever Director Henry Hathaway wants to find the members of his all-male cast of "Lives of a Bengal Lancer" he looks for them on the stage next door where the chorines for "College Rhythm" are rehersing. . . . Baby Peggy Montgomery, all grown up, is playing a bit in the Margaret Sullavan flicker, "The Good Fairy."

[Copyright: 1934: By News Syndicate, Inc.]

CONQUERING CONTRACT

By P. HAL SIMS

AN INTERESTING SLAM HAND.

The following hand was played in the Masters' individual championship in 1932, for the Willard Karn gold cup. Twenty-five ranking Masters played once with, and twice against, each other contestant in this grueling three day contest, which was won by Howard Schenken, who played on my team of four last year.

North.
♠ 10 4
♥ K 10 9
♦ 8 6 5 4
♣ 9 7 5 2

West.
♠ A K 6
♥ Q 6 2
♦ A K J 10 2
♣ A 10

East.
♠ Q 8 5
♥ A 7 5 3
♦ 9 7
♣ K Q 4 3

South.
♠ J 9 7 3 2
♥ J 8 4
♦ Q 3
♣ J 8 6

South dealt and passed; his side took no part in the bidding; all were vulnerable. The hand was decided by the bidding; in the play either seven diamonds or seven no trumps are made without difficulty. North has to unguard his club or blank the king of hearts in discarding on diamonds and spades, the squeeze developing automatically, since the declarer has no other way of playing the hand.

How Would You Bid the East-West Hands?

Strangely enough, some of the Masters did not reach a slam. Playing in no trumps, they scored 245 for tricks and 500 for game, total 745. The old scoring was then still in force, so no trumps counted 35 per trick. One pair played the hand in five diamonds to score the honors; total, 740. Those that bid six diamonds scored 1,490. They reached this contract mostly by the following bids: One diamond, two no trumps [fearing partner might pass a minimum take-out], four diamonds, four no trumps, six diamonds. West would infer from his partner's first response that he had either Q x or x x x in diamonds, and so on account of the honors it seemed obligatory to slam in the suit, as if six odd can be made in both diamonds and no trumps, the honors would bring the former up to 1,470, as against 1,460 for six no trumps. On this bidding West's conclusions were absolutely sound and he cannot be blamed for insisting on the suit declaration.

The Top Score.

Two pairs shared top on the hand by bidding six no trumps and making seven, this amounting to 1,495, as against 1,490 for six diamonds bid, seven made, with 100 honors. I will not say what system these players used, but this was their reasoning:

West—One diamond. Automatic bid: the two weak spots rule out a no trump; moreover, the diamond honors make it inadvisable to conceal that suit; its length must be made clear at once.

East—Two clubs. He knew that his partner, having opened in second position, had rebid material in his hand, so that even over a minimum response he could be expected to bid two diamonds or two in another suit, possibly two no trumps. East preferred to make the modest but informative bid of two clubs, forecasting possible playing developments, rather than bid two no trumps with a weak doubleton in his partner's suit, and only one high card in each major.

West—Three diamonds—a force showing a very powerful hand and a diamond suit of at least five cards.

East—Four no trumps. Accepting the slam try on his high cards, having been conservative on his first response.

West—Six no trumps. He feared that diamonds might be massed against him, as his partner refused to support them even after they had been rebid with a jump. He now looked to the clubs to constitute the main play of the hand, and judged that six no trumps might be made, allowing for one or no diamond losers, whereas six diamonds might be beaten if that suit were stacked against him, so that two tricks might be lost in it if it were trumps.

Luck Rewarded Good Judgment.

In this instance, fine bidding was rewarded, as you know. Had six odd been the most that could be made in either declaration, the diamond bidders would have been top. Under the present scoring they would tie, as seven no trump tricks now score 240 instead of 245. I believe these two pairs drew the proper inferences from their bidding, though in this particular case these inferences did not actually apply. So the Goddess of Cards stepped in and arranged that North's 9 of clubs, the critical card, should be subjected to a squeeze in order that her loyal votaries might continue in the true faith.

[Copyright: By Public Ledger.]

Ask Debutantes to Join Junior French Group

Alliance Ready to Launch New Season.

[Continued from page 15, column 1.]

bridegroom's sister, will be Miss Confer's only attendants. Ross J. Beatty Jr. will serve his brother as best man and Carl L. Nippert of St. Paul, Miss Miriam Confer's fiancé, and Edwin B. Murphy of Minneapolis will usher.

The bride will wear a gown of white velvet with a flowing train and flowing sleeves, fastened tightly at the wrist. Over her tulle veil will be another made of Brussels lace, an heirloom in her family, fastened to a rosepoint cap and a band of orange blossoms. Her only jewels will be a string of pearls, a gift of the bridegroom.

The bridesmaids will be gowned alike in seafoam green, with trains and short sleeves. They will wear large brown velvet hats, brown gloves and shoes, and will carry talisman roses tied with maline.

The service will be read before an improvised altar in the living room, which will be decorated with cybotium ferns, white chrysanthemums, and smilax.

The bride's mother will wear a gown of uncut pastel green velvet and her flowers will be hybrid orchids. After a wedding trip in the east Mr. Beatty will bring his bride to Chicago. They will be at home at 999 Lake Shore drive, the Beattys' town apartment, after Oct. 15. Mr. and Mrs. Darwin Curtis are in Minneapolis for the ceremony.

Dahlia Show at Lake Geneva.

Every one who spent the last weekend at Lake Geneva visited the dahlia show given at Horticultural hall on Saturday and Sunday. The great, colorful blooms from the lake shore estates brought forth gasps of amazement from those who saw them. The show was sponsored by the Lake Geneva Gardeners and Foremen's association, which always coöperates with the Garden club in planning the annual flower and vegetable show earlier in the season.

Potter d'Orsay Palmer won't be in Chicago for the next year, for he sailed last Saturday from New York on an interesting expedition. Lawrence T. K. Griswold and William H. Harkness Jr., amateur archeologists who brought three giant Komodo lizards from India last spring, and Capt. Bryon Tate of the British army are the others on the expedition which is going to west China and Tibet in search of the giant panda.

The panda is a carnivorous animal of the higher Himalayan reaches something between a bear and a raccoon. It has been sought by many hunters, but none has ever been brought alive to the United States. Mr. Griswold and Mr. Harkness plan to give the specimen to the Bronx zoo if they succeed in getting one.

Mrs. Palmer and her husband's parents, Mr. and Mrs. Honoré Palmer, still are in New York.

Mrs. Cabot Brown Visits Sisters Here.

A warm welcome awaited Mrs. Cabot Brown when she arrived on Sunday for a visit with her sisters, Mrs. Graham Aldis and Mrs. Luther S. Hammond, in Lake Forest. These first few days are being spent by the three sisters in just being together, but very soon Mrs. Addis, Mrs. Hammond and the many friends of the former Peggy Keeley will begin making plans to entertain for her while she is here. Dr. Brown and the little Browns remained at home in San Francisco, so Mrs. Brown will stay only a few weeks.

Mrs. Charles S. Curtis has arrived from Labrador and is visiting her brother and sister-in-law, the James Lawrence Houghtelings, in Winnetka. Dr. Curtis, who is head of the medical staf of the Grenfell mission, did not accompany his wife.

Mrs. James Otis Hinkley has arrived at home in Lake Forest from a trip east that included a visit at Newport with a view of the boat races, a trip through the New England states, and a visit with her niece, Mrs. William B. Schrauff, on Long Island. Mrs. Schrauff will be here later in the fall to visit her aunt.

Mrs. McKinlock Will Go East.

Mrs. George Alexander McKinlock of Lake Forest is leaving today for New York and a meeting of the board of the Garden Club of America. Mr. McKinlock will follow her east next week and they will be away until early November, when they will return to close their house here and then go to Florida for the winter.

The junior auxiliary of the Winnetka Infant Welfare is meeting at 10 o'clock this morning in the home of the chairman, Miss Lois Truesdale, to elect officers and plan work for the coming winter. Miss Truesdale has been chairman of the auxiliary since its organization two years ago.

Mrs. Willard Jaques and her daughter, Miss Alice Jaques, will be hostesses this afternoon to the North Shore circle of the Chicago Wellesley club. Mrs. Ralph E. Church will preside. Tea will be served from 4 to 6 o'clock on Tuesday, Oct. 2, at the Arts club to celebrate the opening of the club rooms for the season. The restaurant service of luncheon and tea will be resumed the next day.

The debutante circle of the Oak Park and River Forest Infant Welfare society will give a benefit bridge tea and fashion show Friday afternoon, Oct. 5, at the Oak Park Country club. Miss Elizabeth Blackman is chairman of the committee in charge, and modeling in the show will be Miss Mary Lou Stambaugh, Mrs. Willard Richards, Mrs. Stanley Cronwell, Miss Betty Ditfurth, and Miss Mary Grieg. The members of the debutante circle do their infant welfare work at the Oak Park and the St. Elizabeth's stations.

* *

Two-Way Neckline Charming

3361

WOMAN'S AND MISS' DRESS.

Here is a dress, charming and chic, and suitable for mother or daughter. It has a two-way neckline, and, if you are a bit heavy, wearing it open in rever fashion creates a slender effect. A black pebbled crêpe, with the ruffling of soft black velvet, will be lovely, and metal threaded sheer wool, canton crêpe, rayon novelties that suggest wool, are other attractive mediums.

The pattern, No. 3361, comes in sizes 14, 16, and 18 years, and 36, 38, and 40 inches bust measure.

Sew a fine seam. Sew almost anything, in fact, with the aid of the booklet, "How to Make Better Dresses," now available at Tribune Public Service offices, 1 South Dearborn street, Tribune Tower, and Hall of Science, at A Century of Progress.

Order Blank for Clotilde Patterns.

CLOTILDE PATTERNS

CHICAGO TRIBUNE. P. O. BOX 537. Grand Central Station. New York City.

Inclosed find $.......... Please send me the Clotilde patterns listed below:

Pattern No. 3361. Size.......................... Price..........................

Write plainly, giving sizes and number of patterns desired. Inclose 10 cents in stamps or coin (coin preferred; wrap it carefully) for each pattern.

Name..

No. and street..

City..

State..

Tomorrow's Menu

BREAKFAST
Apples Baked in Cream
Prepared Cereal
Poached Eggs on Toast
Coffee Milk

LUNCH
Baked Lima Beans with Salt Pork
Cole Slaw
Rye Bread Butter
Butter Cream Cake
Tea Milk

DINNER
Consomme
Paprika Crackers
Grilled Sweetbreads
Scalloped Potatoes and Carrots
Lemon Biscuits
Orange Chiffon Pudding
Coffee

Library's Need of Books Seen in August Report

Circulation of books at the Chicago Public library for August fell 20 per cent below circulation for August, 1933, as a result of the library's present deficiency of books, Carl B. Roden, librarian, announced yesterday preceding the semi-monthly meeting of the board of directors. During August, 1933, 819,836 volumes were issued, but during August, 1934, only 653,352 were issued.

Bishop Sheil to Be Guest at C. Y. O. Dinner Tonight

Bishop Sheil is to be honored at a dinner tonight in the Palmer house to be given by the Catholic Youth Organization. Civic, political, and religious men of prominence will attend. Six amateur boxing bouts will be a part of the entertainment.

Three Layered Pie Promotes Almond Flavor

Other Ideas Also Adopt the Tasty Nuts.

BY MARY MEADE.

No new pies under the sun? Say it not. For some delving cook is certain to confound you with just such a delectable surprise as Almond Custard Pie.

It's all most innocent when it goes into the shell. You'd never dream of tricks. But when it comes out—*voila!* It's a pie boasting three distinct and luscious layers, all of 'em simply radiating goodness. One is the custard mixture which lies down with satiny smoothness. One is formed by the concentrated evaporated milk. And the third naturally happens because there are almonds. The recipe proceeds in this wise:

Almond Cream Pie.

3 eggs, separated
2-3 cup sugar
1 cup irradiated evaporated milk
½ cup water
⅛ teaspoon salt
½ teaspoon vanilla
½ cup shredded, toasted almonds
Pastry for one large shell

Beat the egg yolks until well mixed. Add the sugar gradually and continue beating until light yellow and fluffy. Add the milk, water, salt, and vanilla. Fold in the stiff beaten egg whites and the almonds. Turn the mixture into an unbaked pie shell. Bake in a hot oven (425 degrees F.) for 15 minutes. Then lower the heat to a slow oven (300 degrees F.) and continue baking until set—about 15 minutes longer.

Now, just a moment before hiding away that sack of almonds. The pie's over, but there are other tricks in the bag. We might make them up as sandwiches. Chopped drained cucumber plus shredded, toasted, or salted almonds makes a smart new spread.

Spiced almonds offer still another way of having fun. They make grand crunchy substitutes for candy.

Spiced Almonds.

½ pound almonds, in shells
2 teaspoons egg white, unbeaten
4 tablespoons sugar
1 tablespoon ground cinnamon

Shell the almonds and blanch by pouring boiling water over them and allowing them to stand for five minutes. Slip off the skins. There should be one cup of meats. Turn these into a bowl with the egg white. Rub the nuts with the finger tips until they are coated and slightly sticky. Then mix them with the combined sugar and cinnamon, tossing them about until the nuts are completely coated. Gently turn the nuts into a sieve, allowing the excess sugar mixture to drop out. Now spread the nuts on a baking sheet and heat in a slow oven (300 degrees F.) for half an hour.

Something but not quite like a macaroon is the:

Almond Date Puff.

2 egg whites, beaten stiff
½ cup sugar
⅛ teaspoon salt
¼ pound shredded almonds
½ pound chopped dates
2 cups flour
¼ teaspoon baking powder

Beat the sugar, a little at a time, into the egg whites. Continue beating for several minutes, then fold in the salt, almonds, and dates, blending thoroughly. Fold in the flour, which has been sifted twice with the baking powder. Drop the batter from a teaspoon onto a well greased baking sheet, leaving room between the puffs. Bake in a slow oven (300 degrees F.) until the puffs have dried and will slip from the pan.

[Copyright: 1934: By The Chicago Tribune.]

THE STAGE

The Cort theater will open for the new playgoing season on Monday night, Oct. 8, with "The Pursuit of Happiness," a comedy of the American revolutionary war period which had a run of seven months in New York last season. This piece, written by Mr. and Mrs. Lawrence Langner, tells a farcical and sexy story in which the custom of "bundling" among courting couples figures importantly.

The leading rôles will be acted by Ann Pennington, popular for years as a dancer in the Broadway revues, and Tonio Selwart, a young Bavarian who made his American début in this play. The others in the cast will be Ruth Sheppard, Klock Rider, Walter Jones, Anne Conrad, Forrest Williams, G. Swayne Gordon and Alonzo Thayer. "The Pursuit of Happiness" will come to Chicago under the management of the firm of Wee & Leventhal which brought several plays to the Cort theater last season.

"No More Ladies," the play which came to the Harris theater last week, will end its engagement there next Saturday night. The company will move to Detroit, opening next Sunday night. C. C.

WASHINGTON SOCIETY

Washington, D. C., Sept. 24.—[Special.]—President and Mrs. Roosevelt have sent out invitations for tea Thursday afternoon at the White House for the polo teams of the United States and Mexican armies who are playing a tournament here.

Lieut. Col. and Mrs. U. S. Grant III. announce the engagement of their daughter, Clara Frances, to Frederick Earl Emmons Jr. of Los Angeles. No date is announced for the wedding. Miss Grant is a great-granddaughter of President Ulysses S. Grant. Her grandmother, Mrs. Frederick Dent Grant, was formerly Miss Ida Honoré, daughter of Henry Hamilton Honoré of Chicago. She also was a sister of the late Mrs. Potter Palmer. Miss Grant is the eldest of Col. Grant's three daughters. Her mother is the daughter of Elihu Root of New York. Mr. Emmons is a son of Mr. and Mrs. Emmons of 803 South Highland avenue, Los Angeles. He was graduated from the college of architecture of Cornell university in 1929 and now is an architect of Los Angeles.

Mrs. Dall, daughter of the President, returned here this morning and joined her brother and sister-in-law, Mr. and Mrs. Elliott Roosevelt, at the White House. The Elliott Roosevelts returned Saturday from Hyde Park where they went for the birthday celebration of their grandmother, on Friday.

* *

WEDDINGS

Mr. and Mrs. Orlando M. Richards announce the marriage of their granddaughter, Miss Dorothy Watson, to Finley W. Brown, son of Mr. and Mrs. Bernard J. Brown, which took place on Sept. 18.

Mrs. Thomas Western Heyland of 5610 Dorchester avenue announces the marriage of her daughter, Anita Letitia, to Burtram Willcox Hopkins of Chicago, son of Mr. and Mrs. Burtram C. Hopkins of Des Moines, Ia., on Sept. 8.

* *

OCEAN STEAMSHIP MOVEMENTS.

Arrived.	At.	From.
Gen. V. Steuben	New York	Bremen
Am. Farmer	New York	London
Pres. Garfield	New York	Marseilles
Maunganui	Sydney	San Francisco
Pres. Hoover	Yokohama	San Francisco
Pres. McKinley	Hongkong	Seattle
Frederik VIII	Oslo	New York
Scythia	Liverpool	New York
California	Glasgow	New York
Amer. Merchant	London	New York
Amer. Shipper	Cobh	New York
Europa	S'hampton	New York
Lafayette	Havre	New York
Paris	Havre	New York
Santa Rosa	New York	San Fr'cisco
Veendam	Plymouth	New York
Sailed.	**From.**	**For.**
Georgic	Galway	New York
Emp. of Japan	Hongkong	Vancouver
Konigstein	Antwerp	New York
Kosciuszko	Copenhagen	New York
Vulcania	Algiers	New York

Add Charles Hackett and Ezio Pinza to Grand Opera Talent

Charles Hackett, tenor, and Ezio Pinza, basso, are two important additions to the cast of the Chicago Grand Opera company. Mr. Hackett was for several seasons a member of the former Chicago Civic Opera company. Mr. Pinza has never sung in Chicago, his American appearances having been confined chiefly to New York and San Francisco.

They will appear together in Massenet's "Manon" and Mozart's "Don Giovanni," in the second of which Mr. Pinza, though a basso, has made many appearances in the baritone name part. It is one in which he appeared this summer in the Mozart festival in Salzburg.

The season at the Civic Opera house will open on Nov. 10, and Director Paul Longone sends word that subscription and box sales are making rapid progress. E. M.

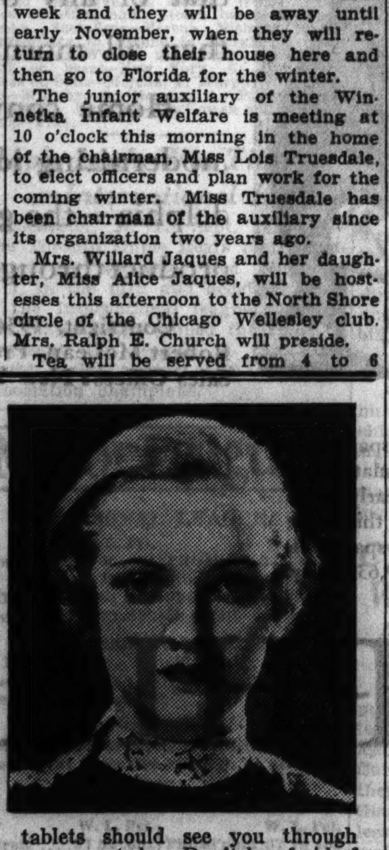

My gratitude becomes greater each time:

MIDOL

"A friend who is a nurse told me first about Midol, and I am more grateful to her every month that passes now without any serious pain when I used to suffer terribly."

Plenty of Midol users could make a similar statement! Many have been induced to try these tablets because a nurse, physician, or perhaps some friend has assured them that Midol is quite safe, is not a narcotic, and does give definite relief from periodic pain.

Midol acts immediately, and is effective several hours. A couple of tablets should see you through your worst day. Don't be afraid of the speed with which it takes hold; Midol is as harmless as the aspirin you take for an ordinary headache.

All drug-stores have these tablets, and all you have to do is look for them on the counter, or ask for Midol. Tuck the slim case in your purse and keep it there, so you'll be prepared. Midol has brought new confidence and new comfort to many women.

Mary Ellen Chase's MARY PETERS out today!

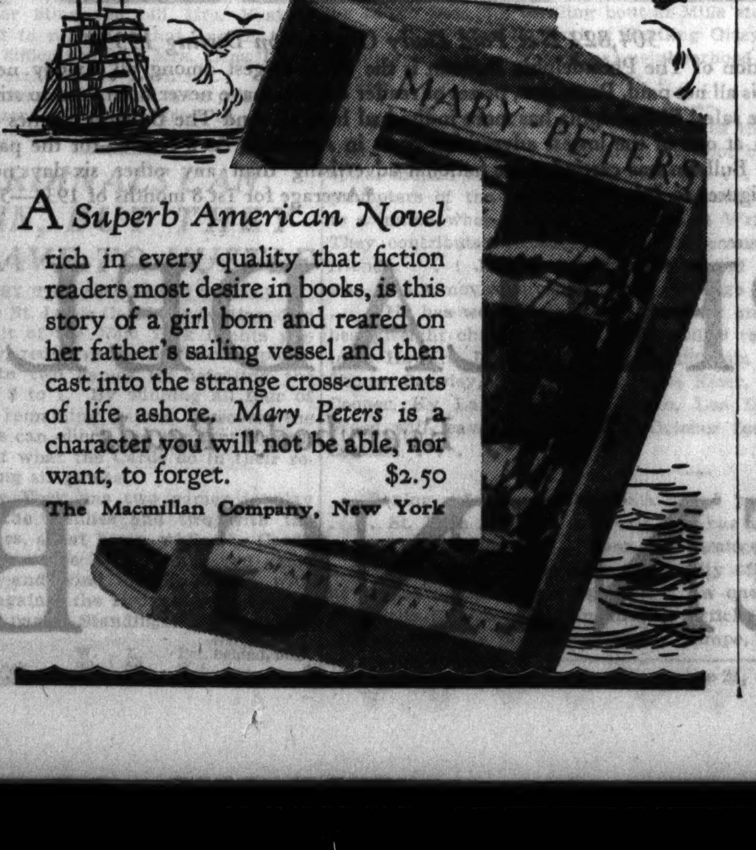

A Superb American Novel rich in every quality that fiction readers most desire in books, is this story of a girl born and reared on her father's sailing vessel and then cast into the strange cross-currents of life ashore. *Mary Peters* is a character you will not be able, nor want, to forget. $2.50

The Macmillan Company, New York

AMAZING NEW WAY TO GAIN 5 TO 15 POUNDS Quick!

Posed by professional model

Skinny? Thousands are gaining solid flesh in a few weeks with amazing new double tonic

NOW there's no need to be "skinny". Here's a new easy treatment that is giving thousands solid flesh, alluring curves—*in just a few weeks!*

Everybody knows that doctors for years have prescribed yeast to build up health. But now with this new discovery you can get far greater tonic results than with ordinary yeast—regain health, and also put on pounds of firm flesh—*and in a far shorter time.*

Not only are thousands quickly gaining beauty-bringing pounds, but also clear radiant skin, glorious new pep.

Concentrated 7 times

This amazing new product, Ironized Yeast, is made from specially cultured *brewers' ale yeast* imported from Europe—the richest yeast known—which by a new process is concentrated 7 times—*made 7 times more powerful.*

But that is not all! This marvelous, health-building yeast is then *ironized* with 3 kinds of strengthening iron.

Day after day, as you take Ironized Yeast, watch flat chest develop, skinny limbs round out attractively, skin clear—you're an entirely new person.

Results guaranteed

No matter how skinny and weak you may be, this marvelous new Ironized Yeast should build you up in a few short weeks as it has thousands. If not delighted with the results of the very first package, money back instantly.

Helen Roethle

20 pounds

"I was skinny and unhealthy but Ironized Yeast gave me 20 lbs. in 2 months." *Helen Roethle, N. Richmond, Wis.*

F. E. Sherrill

11 lbs. quick

"I was thin, my nerves on edge before taking Ironized Yeast. Gained 11 lbs. in 3 weeks and feel wonderful." *Frederic E. Sherrill, Gastonia, N. C.*

Special FREE offer!

To start you building up your health *right away*, we make this FREE offer. Purchase a package of Ironized Yeast at once, cut out seal on box and mail it to us with a clipping of this offer. We will send you a fascinating new book on health, "New Facts About Your Body". Remember, results guaranteed with very first package—*or money refunded.* All druggists. Ironized Yeast Co., Inc., Dept. A-85, Atlanta, Ga.

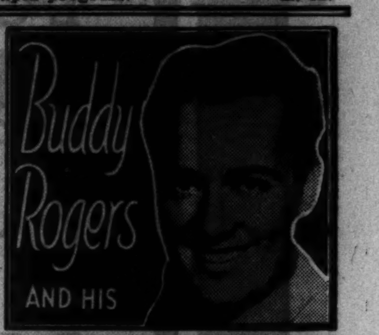

Buddy Rogers AND HIS CALIFORNIA CAVALIERS
JACKIE HELLER AND AN ALL-STAR FLOOR SHOW NIGHTLY
Continuous DANCING
LUNCHEON 75¢
TEA DANCES WITH MAURIE SHERMAN AND ORCHESTRA
COLLEGE INN
HOTEL SHERMAN

ANOTHER GREAT SHOW at the EMPIRE ROOM PALMER HOUSE
Starring JACK POWELL "TYMPANIC SENSATION" and TED WEEMS' MUSIC
THE EMPIRE ROOM'S MODERATE PRICES
DINNER $2.50
NO COVER CHARGE
Minimum Charges
Dinner $2.50 · Supper $2.00
(Saturdays, Sundays and Holidays —Supper $2.50)
NO PARKING WORRIES
Drive up—step out. 75c for 8 hours
EDWARD T. LAWLESS, Manager

FOLIES BERGERES Direct from Paris
17th Triumphant WEEK
100 ARTISTS
EMILE BOREO
3 DANCE BANDS
3 DIFFERENT SHOWS
CARL HOFF—NOBLE SISSLE
DRENA'S APACHE BAND
DINE and DANCE in Continental Style for Only $2.50 ($3.50 Sat.)
Jack Huff, Mgr.
Phone Longbeach 2210
North of Loop Easy to Reach
FRENCH CASINO
CLARK AT LAWRENCE

STAR and GARTER
MADISON at HALSTED
BURLESQUE
4 SHOWS DAILY 2-3:30-7-9:45
ON THE SCREEN W. C. FIELDS "The Old Fashioned Way"

AMUSEMENTS.

MAT. TOMORROW BEST SEATS $2
MRS. FLORENZ ZIEGFELD OFFERS
ZIEGFELD FOLLIES
FANNIE BRICE WILLIE & EUGENE HOWARD
and Glorified Cast of 100
GRAND EVES. (Exc. Sat.), $1 to $3 Sat. Eve. $1-$3.50 (Plus tax)

AUDITORIUM Seats Now
Har. 5000 3 Weeks—Com. Oct. 1
SAN CARLO OPERA COMPANY
1ST WEEK—Mon., Aida—Tues., Faust—Wed., La Boheme—Thurs., Carmen—Fri., Lohengrin—Sat. Mat., Mme. Butterfly—Sat. Eve. Il Trovatore—Sun. Eve., Samson and Delilah.
RECORD LOW PRICES—25c-40c-50c-75c-$1
All Tax Exempt

WRIGLEY FIELD
CLARK AND ADDISON STREETS
BASEBALL TODAY
Cubs vs. Cincinnati
GAME AT 3 P. M.
Box Seats on Sale at A. G. Spalding & Bros. 211 S. State Street, and Wrigley Field

LAST 7 TIMES
Pop. Mat. Tomorrow, 55c to $1.10
No More Ladies
HARRIS SAT. MAT. 55c to $1.65 EVES. 55c to $2.20

SHOW BOAT DIXIANA
In River—Diversey Pkwy. Bridge—2200 West
Daily 8:15 P. M.—Pop Mat. Sun. 2:15
'THE CONVICT'S DAUGHTER'
1000 Seats, all reserved—50c-75c, tax incl
Ph. Armitage 8080 for Resvt'ns. (Free Parking)

Market Guide to "Home Improvement" Sales

Home improvements and *home* repairs will be more numerous where there are *homes* in greatest number. Opportunities for sales of supplies and equipment will be proportionately greater in the great *home* centers.

This Market Guide to "Home Improvement" Sales has been prepared from U. S. Census figures. It shows the twelve largest cities in order of their importance in number of individual homes.

Philadelphia leads by a wide margin! This great City of Homes has more *single-family dwellings* than New York City and Buffalo combined. More than Chicago and St. Louis added together. More than the total of Detroit and Cleveland. More than all of Baltimore, Pittsburgh and Milwaukee combined.

Eight out of every ten Philadelphia families live in *single-family homes.* Eight out of every ten are prospects for home improvements and repairs: For improved heating plants, hot water heaters, laundry equipment, porch enclosures, garages, kitchen appliances, painting and decorating.

And this great market of home needs is the easiest and most economical to reach with advertising.

The Philadelphia Bulletin is Philadelphia's home newspaper. Day after day it is read by practically every member of nearly every family in Philadelphia and suburbs. Its circulation is two and one-half times that of any other Philadelphia evening and more than all morning newspapers combined.

Home conveniences, home improvements, home modernizing ideas are in demand today. Tell Philadelphia — the greatest Market of Homes — about your product through the newspaper nearly everybody reads.

Copyright, 1934, Bulletin Company, City Hall Square, Philadelphia.
Robert McLean, President. Wm. L. McLean, Jr., Vice-Pres. and Treas.
Sales Offices: New York, Chicago, Detroit, Boston, San Francisco.

504,822 Net Paid Daily Circulation During 1933*

The circulation of The Philadelphia Bulletin is the third largest among all six-day newspapers in America. It is all net paid. Premiums, prizes or reader contests have never been used to stimulate sales. *Homes* make sales! Philadelphia has more individual homes! And The Bulletin reaches nearly every one of them at one of the lowest advertising costs in America. As a result—for the past thirty-one months The Bulletin has carried more national advertising than any other six-day newspaper in America (Figures to July 31, 1934).

*Average for 1st 8 months of 1934—509,635 daily.

IN PHILADELPHIA

Nearly Everybody Reads

THE EVENING BULLETIN

Chicago Daily Tribune
THE WORLD'S GREATEST NEWSPAPER

THE TRIBUNE'S TELEPHONE NUMBER IS
Superior 0100
Call this number for quick-action want ads

TUESDAY, SEPTEMBER 25, 1934.

RAINBOW SCORES 3D VICTORY IN CUP SERIES

CARDINALS BEAT CUBS, 3-1; TIGERS CLINCH PENNANT

ST. LOUIS CUTS GIANTS' LEAD TO TWO GAMES

Martin's Home Run Whips Warneke.

BY EDWARD BURNS.

Pepper Martin, a spirited young man, who has shown before now that he loves to play in world series baseball games, knocked a home run off Lon Warneke yesterday in the third inning of the play-off game between the St. Louis Cardinals and the Chicago Cubs. Leo Durocher, who had doubled, was on base at the time and the two runs thus accrued were sufficient to give the Cardinals vict y and move them within two games of the leading Giants. The eventual score was 3 to 1, each team scoring a run in the ninth, the Cubs missing a shutout because of a home run by Kiki Cuyler.

It was perhaps the only game ever played at Wrigley field in which the crowd was almost solid for a visiting team. When Martin crashed out his decisive hit a great whoop went up, even though it was at the expense of Lon Warneke, one of the diligent Cubs still popular with Chicago fans. And it hurt Lon, too, for he was making his third attempt in a week to achieve his 22d victory of the year. Instead he took his tenth defeat.

Walker Tames Cubs.

Bill Walker, a former Giant, is one of the capable workers who move in the shadow of the Dean elegance, and today's triumph was only his eleventh of the year. But he has beaten the Cubs three times in a row and there was no one to doubt the wisdom of Manager Frankie Frisch when he dropped Bill in against the Cubs in a game that could have blighted the Cards' long shot pennant hopes for good and all.

Walker held the third place Chicagoans to seven hits, all singles except Cuyler's No. 6 homer in the ninth. He allowed one hit in the first inning, two in the second, one in the third, one in the fourth, one in the sixth and then the homer. He allowed only one walk, that to Galan after Cuyler's homer with none out in the ninth. Galan never got off first.

The Cubs' fourth and fifth hitters, Babe Herman and Chuck Klein, were in the power spots, but showed no power when Walker was bearing down. Babe fanned three straight times with a man on base. Klein led off the third and fourth innings with singles, but with a runner on base in the sixth he fanned and he fanned again in the ninth with a runner on base.

Close Great Road Trip.

The contest brought to a close a great Cardinal September road trip which rivaled the famous September drive they made in 1930, though it started with a double licking at the hands of Pittsburgh on Labor day and included the dropping of two in a row against the miserable Phillies.

On this trip the Cards have won 17 out of 23 games, the Giants and the Reds supplying a setback each in addition to the aforesaid reversals. The Cards left after the game for home, where they will meet the Pirates in two games and the Cincinnati Reds in four.

Hits Go for Naught.

Four of the six leadoff men in the first three innings knocked base hits, but the first three of these hitters worked for exercise only. Hack led off the Chicago offensive with a single to right and got to second on Billy Herman's sacrifice. Then Cuyler tapped to Walker and Babe Herman fanned.

Medwick opened the Cardinals' second inning with a single to left and pulled up at second when the ball got away from Stainback. Then Collins, Delancey and Orsatti furnished easy outs.

Klein smashed a single to right to begin the Cubs' second inning and the Cubs had two on and none out when

[Continued on page 21, column 5.]

Easy to Lose

ST. LOUIS.	Ab	R	H	P	A
Martin,3b	4	1	1	2	2
R'rock,rf	3	0	2	0	0
Frisch,2b	4	0	1	5	3
Medw'k,lf	4	0	1	1	0
Collins,1b	4	0	0	8	0
De'ncey,c	4	1	2	7	0
Orsatti,cf	3	0	2	3	0
D'r'cher,ss	4	1	2	1	2
Walker,p	3	0	0	0	3
	33	3	11	27	10

CHICAGO.	Ab	R	H	P	A
Hack,3b	3	0	1	1	0
English,3b	1	0	0	1	1
W.H'r'n,2b	3	0	1	2	4
Cuyler,cf	4	1	2	1	0
F.H'an,1b	3	0	0	10	0
*Galan	0	0	0	0	0
Klein,rf	4	0	2	1	0
St'back,lf	4	0	1	5	0
Hartnett,c	4	0	0	2	1
Jurges,ss	3	0	0	4	5
Warneke,p	3	0	0	0	1
Lee,p	0	0	0	0	0
	†32	1	7	27	12

†Stephenson batted for Warneke in eighth.
*Batted for F. Herman in ninth.

St. Louis ....002 000 001—3
Chicago ....000 000 001—1

Errors—Stainback, Martin. Runs batted in—Martin [2], Durocher, Cuyler. Two base hit—Durocher. Home runs—Martin, Cuyler. Sacrifice hits—Orsatti, Walker, W. Herman. Double plays—Durocher to Frisch to Collins, Frisch to Collins, W. Herman to Jurges to F. Herman, Jurges to F. Herman. Left on base—St. Louis, 6; Chicago, 6. Base on balls—Walker, 1. Struck out—Walker, 7; Warneke, 2. Hits—Off Warneke, 9 in 8 innings; Lee, 2 in 1. Hit by pitcher—By Warneke [Rothrock]. Wild pitch—Lee. Losing pitcher—Warneke. Umpires—Barr, Sears and Quigley. Time—1:44.

THE GUMPS—HER ONLY LOVE

TIGERS HIDE AS BOSTON SETTLES PENNANT RACE

Cochrane Delighted, but He Wanted to Win on Field

Detroit, Mich., Sept. 24.—(AP)—At their homes, at their clubs—in fact almost anywhere except on the ball field—the Detroit Tigers received the thrill of their careers today, the news that they had won the American league pennant through Boston's 5 to 0 victory over the second place New York Yankees.

MICKEY COCHRANE.

Anticipating a flood of congratulations, the Tigers, having an open date, "disappeared" for the afternoon, seeking out hiding places or disconnecting telephones and door bells.

Lynwood [Schoolboy] Rowe remarked: "I guess we'll yawn our way into the pennant, if the Red Sox do their part." Then he took his fiancée, Miss Edna Mary Skinner, to the races at the Fairgrounds track, far from the scoreboards telling of Boston's triumph.

President Frank J. Navin of the Detroit baseball club received the news at his club.

"I'm glad that's over," he said, his characteristic calm unshaken. "Now all we have to do is get ready for the world series, and I hope we make as good a showing then as we have made so far."

Mickey Has a Regret.

Manager Mickey Cochrane emerged from seclusion long enough to say he was "delighted."

"Of course I am delighted," he said. "But I rather wish we could have clinched it out there on the field where we have been fighting all season to win that pennant.

"I also wish we knew for sure who would be our opposition in the world series, but whether it is the Giants or the Cardinals, I know we are going to give a good account of ourselves."

They laughed when Cochrane announced last winter his Detroit Tigers were going to win the American league pennant. He had just been acquired from Philadelphia in a $100,000 deal, and the skeptics were unanimous in the belief that the Tigers would stay in the second division during his first season at the helm.

Cochrane's revivified Tigers created somewhat of a flurry by their early season showing, but scoffers breathed easier when July 4, the date that traditionally decides pennant races, passed with the New York Yankees leading by 20 points.

Today, however, the Tigers clinched the pennant and removal of the last mathematical possibility of failure supplied a climax to a season replete with drama.

Rowe Provides Drama.

Rowe, Arkansas' gift to the champions, furnished much of that drama. After a shaky start, he suddenly became the pitching sensation of the league, gathering momentum with a string of consecutive victories that started on June 15 and continued until he had tied the American league record of 16 straight.

In a Merriwellian finish he singled in the ninth inning to drive home the run that beat Washington for his sixteenth successive victory on Aug. 15. The Tigers had been trailing, 1 to 2, until Hank Greenberg got a home run to tie the score and set the stage for Rowe's feat.

There was drama of a different sort four days later, when Philadelphia snapped Rowe's string with a crushing 13 to 5 defeat and blasted his hopes of a new record.

All of that was considerable glory for a young pitcher in his second season as a big leaguer, but he had other triumphs. On Aug. 3 he pitched a one-hit game against Chicago, winning 1 to 0, although he left the game in the seventh inning. He was credited with winning games on successive days against Chicago, 11 to 1 on July 28 and 16 to 15 on July 29. He was a relief pitcher in the latter game.

Greenberg, another youngster, in his

[Continued on page 21, column 2.]

BOSTON DEFEATS YANKS, 5-0; GIVES TIGERS PENNANT

Rookie Puts New York Out of Race.

New York, Sept. 24.—(AP)—The Detroit Tigers today won the American league pennant for the first time in 25 years, when the New York Yankees were mathematically counted out of the race as they closed their home season by losing, 5 to 0, to the Boston Red Sox. The Tigers did not play.

With only five games remaining, the Yankees dropped six games back of Detroit. The Tigers can lose all of their remaining five contests and still finish with a game to spare, even if the Yankees win all of their games.

Rookie Stops Yanks.

Johnny Merena, youthful right hander from Syracuse who joined the Red Sox at the close of the International league season, clinched the pennant for the Tigers. He allowed the Yankees only four widely scattered hits, two of them by Lou Gehrig. Only one Yankee got as far as third base. Gehrig singled in the fourth and advanced on Eddie Morgan's error and an infield out.

Errors Help Boston.

The Red Sox found Johnny Murphy easy in the early innings, making four of their five runs in the first three innings. The former Fordham star allowed only seven hits, but three errors, two by Red Rolfe and one by Selkirk, figured in the scoring. Rolfe's two mistakes came in the second inning, when Boston scored twice with the help of two bases on balls.

Babe Ruth, making his last appearance of the year at the stadium, and probably his last as a regular, was forced to retire after his first time at bat because of a charley horse in his left leg. He had one putout in the outfield and walked in his only time at bat. Myril Hoag ran for him and finished in right field.

BOSTON.	Ab	R	H	P	A
Niemic,2b	4	0	0	4	5
Werber,3b	4	0	1	0	5
Almada,cf	5	2	3	1	0
Cooke,lf	4	0	2	1	1
Grah'm,rf	4	0	1	0	0
R.Ferrell,c	4	0	0	2	1
Morgan,1b	3	1	0	16	0
Lary,ss	2	1	0	3	5
Merena,p	2	1	0	0	1
	32	5	7	27	18

NEW YORK.	Ab	R	H	P	A
Crosetti,ss	4	0	1	2	3
Rolfe,3b	4	0	0	1	2
Ruth,rf	0	0	0	1	0
Hoag,rf	3	0	0	1	0
Gehrig,1b	2	0	2	15	0
Selkirk,lf	4	0	0	2	0
Lazzeri,2b	4	0	0	1	4
Ch'man,cf	3	0	1	1	0
Jorgens,c	2	0	0	3	0
Murphy,p	3	0	0	0	4
	29	0	4	27	13

Boston ....121 000 001—5
New York ....000 000 000—0

Errors—Morgan, Rolfe [2], Selkirk. Runs batted in—Cooke, R. Ferrell, Werber. Two base hit—Chapman. Stolen bases—Alameda, Cooke. Sacrafices—Merena, Niemic. Double plays—Lary to Niemic to Morgan; Crosetti to Gehrig; Werber to Niemic to Morgan. Left on bases—New York, 6; Boston, 8. Bases on balls—Merena, 4; Murphy, 6. Struck out—Murphy, 3; Merena, 2. Passed ball—R. Ferrell. Umpires—MacGowan and Dinneen. Time—1:44.

Maple Leafs Win Title in International League

Rochester, N. Y., Sept. 24.—(AP)—The Toronto Maple Leafs tonight defeated the Rochester Red Wings, 2 to 1, in the fifth and deciding game of the International league playoffs. The Maple Leafs gained the right to represent the league in the little world series against the American Association champions.

Major Leagues

NATIONAL LEAGUE.

	W.	L.	Pct.		W.	L.	Pct.
New York	93	56	.624	Pittsburgh	72	72	.500
St. Louis	90	57	.612	Brooklyn	68	80	.459
CHICAGO	82	64	.562	Phil'lphia	54	89	.378
Boston	73	72	.503	Cincin'ati	52	94	.356

YESTERDAY'S RESULTS.

St. Louis .... 3; Chicago 1
Brooklyn ...... 5-10; Philadelphia 3-1
Only games scheduled.

GAMES TODAY.

Cincinnati at Chicago Philadelphia at N. Y.
Boston at Brooklyn Pittsb'gh at St. Louis

AMERICAN LEAGUE.

	W.	L.	Pct.		W.	L.	Pct.
Detroit	97	52	.651	Philad'phia	67	79	.459
New York	91	58	.611	St. Louis	66	82	.446
Cleveland	82	67	.550	Washin'n	64	83	.435
Boston	73	75	.493	CHICAGO	51	95	.349

YESTERDAY'S RESULTS.

Boston .... 5; New York 0
Philadelphia ...5— 3; Washington ....4— 0
Only games played.

GAMES TODAY.

St. Louis at Cleveland Wash'n. at Boston [2]
New York at Phil'hia.

VETERANS IN NOTRE DAME BACK FIELD

This quartet of veterans may be the varsity back field at Notre Dame this fall when Elmer Layden undertakes the task of whipping the Irish back into a victory march. Left to right: George Melinkovich, right half back; Ray Bonar, quarter back; Andy Pilney, left half back; Don Elser, full back.
[Acme Photo.]

Dancer Asks Divorce from King Levinsky

Charging that King Levinsky, the prize fighter, carried his fistic prowess to his own fireside, his bride of six weeks sued him for divorce in the Circuit court yesterday.

Levinsky in private life is Harris Krakow, and his bride is the former Roxanne Evelyn Glickman, before her marriage a fan dancer at the World's Fair. They were married in an elopement to Crown Point, Ind., Aug. 14, and have been living at 904 Glengyle avenue, the bill relates.

Punch and Counter Punch.

Among other things, Mrs. Krakow alleges in her bill that Levinsky had had an affair with one "Connie," and that he had punched and otherwise assaulted his wife in their home.

The first fisticuffs occurred Sept. 22, the bill sets forth, and yesterday, when the two were discussing settlement of their marital snarl, the Kingfish again treated his spouse like a ring rival, she charges. She hurried directly to Attorney Ernest Feldon and had him draw up the divorce bill, she said.

Trouble with Lena.

After filing the bill Mrs. Krakow hinted to reporters that one of their chief difficulties was Mrs. Lena Levy, sister-manager of Levinsky.

"Lena may be O. K. as a prize fight manager, but she's a frost at managing our marriage," Mrs. Krakow said.

CARDINALS CAN WIN, BUT THEY HAVE TO HUSTLE

[BY THE ASSOCIATED PRESS.]

The St. Louis Cardinals continued in pursuit of the New York Giants yesterday, reducing the world champions' lead to two games by defeating the Cubs, 3 to 1. By winning all four of their remaining games, however, the Giants can clinch the pennant regardless of what the Cards do in their remaining six games.

New York has two games to play with the Phillies and two with the Dodgers, all at home, while the Cardinals meet the Pirates in a two game series and wind up the season with four against the Reds, also at Sportsman's park. Standings:

	W.	L.	Pct.	Games behind.	To play.
New York	93	56	.624	..	4
St. Louis	90	57	.612	2	6

Talking It Over

BY ARCH WARD.
[Copyright: 1934: By The Chicago Tribune.]

JACK DEMPSEY once advised Schoolboy Rowe to give up baseball and stick to fighting. . . .He thought the Tiger pitcher had great prospects as a boxer. . . . Lawson Little, American and British amateur golf champion, chews gum constantly throughout his matches. . . . Alan Gould, sports editor of the Associated Press, suggested a two dollar pool on the last 16 players in the amateur at Brookline, $24 to go to the winner and $8 to the runnerup. . . . When it was all over Mr. Gould was embarrassed to find the major part of the pool in his own pocket, for he had drawn Lawson Little. . . . John Kieran of the New York Times, who drew Dave Goldman, took what was left. . . . Five members of Frank Carideo's University of Missouri football squad spent the summer killing mosquitoes for the state. . . . And they insist it was muscle building work. . . . They had to carry large cans of oil and other heavy equipment for eradicating the little bugs. . . . Boston hocky fans have a hunch that Howie Morenz of the Canadiens will come to their town in exchange for Marty Barry, who captained the Bruins last year. . . .

Tom O'Brien, who handled the tour of the Notre Dame Glee club two years ago, has offered Paul and Dizzy Dean a ten weeks' vaudeville tour at the end of the season. . . . He also is trying to interest them in making a motion picture. . . . Ed Lewis will sail for Europe Oct. 6 for a series of matches on the continent. . . . "There is nothing more for me in America," he explained. . . . "Londos beat me and that's all there is to it. I am proud that I had a part in the biggest wrestling match the United States has known." . . .

Mickey Cochrane, manager of the Tigers, is Scotch-Irish. . . . Illinois will be host to 25,000 school children and Boy Scouts at the Bradley game Saturday. . . . Notre Dame made a substantial increase in enrollment this fall, as compared with the first semester last year. . . . This in the face of the most unsuccessful football season in its history. . . . Carnegie Foundation, please copy. . . . Joe Slattery, sophomore guard at Marquette, swam to safety as his two companions were drowned in a boating mishap on a Wisconsin lake this summer. . . . Frank Sigilio, who was held to a draw by Davey Day in a thrilling bout at Mills stadium in July, will make his next start at the Coliseum against Battling Gizzy, a junior welterweight who has won considerable popularity at neighborhood clubs. . . . Jim Mullen and Billy Cepak will present the show Oct. 5. . . .

John Regeczi, Michigan punter, likes the new slim football much better than the old one. . . . Fits into his foot better, he says, and can be given spiral motion more easily than the old. . . . Fifty of the leading wrestling promoters of the country had the unusual experience of paying their way to a match when Londos met Lewis at Wrigley field Thursday night. . . . They contributed $3,000 at the gate, because each of them brought several friends. . . . Jack Dempsey is interested in Max Zona, heavyweight who was in the novice division of the Chicago Golden Gloves meet last winter. . . . He has won nine straight bouts by knockouts on tour with the former heavyweight champion. . . . For ability to instill the spirit into a football team Howard Jones of Southern California cites Bob Zuppke, Pop Warner, Jimmy Crowley, Harry Kipke, Noble Kizer, and Wallace Wade. . . . Harry Cooper, Ky Laffoon, Denny Shute, Leo Diegel, Paul Runyan, and Craig Wood will leave the middle of October for a tour of Australia and New Zealand. . . .

Boxing referees in California get 1 per cent of all gates over $2,500. . . . St. Bede Academy of Peru, Ill., has a guard 5 feet 4 inches tall who weighs 255 pounds. . . . When Red Grange wrote several magazine articles a few years ago he named a University of Chicago player as the best end he played against in college. . . . In one piece he said the Maroon end was Fritz Crisler. . . . In another article it was Laurie Apitz. . . . The man he probably meant was Elmer Lampe, who will lead his Carroll college

[Continued on page 21, column 3.]

LAYDEN PUTS ON SUIT AND BACKS LEARN BLOCKING

Coach Shows Notre Dame Some Tricks.

BY WILFRID SMITH.
[Chicago Tribune Press Service.]

Notre Dame, Ind., Sept. 24.—Elmer Layden, to whom a legion of Notre Dame's well wishers look for guidance out of the morass of defeat into which it tumbled last season, went into the front line trenches this afternoon for the first time this fall. Until today Layden had been content to supervise. This afternoon he put into practice the theory that a point can be demonstrated better than it can be described.

Without warning, Layden, who was watching the backfield candidates at their daily blocking lessons, broke up the duo of Andy Pilney and George Melinkovich and told the boys to take a shot at him. Now Layden weighs 156 pounds, somewhat less than ten years ago, when he dashed through the line on full back plunges or blocked for Sleepy Jim Crowley, the left half of the now famed Four Horsemen. Pilney, the probable No. 1 candidate for left half, weighs 165, Melinkovich 185 pounds.

Layden Can Still Take It.

While it lasted, the action was as furious as that in a Golden Gloves bout. Full Back Layden proved to his pupils he still can protect himself, which wasn't important, perhaps. It is important that Pilney and Melinkovich got a thorough demonstration of the technique necessary to take out the opposition.

While Layden was engaged with two score backs, Joe Boland, across the way, had two sets of linemen scrimmaging. Other huskies were at charging practice.

The practice field presented the same appearance as in other years. Numerically there seemed to be no difference. In weight, the line undoubtedly will not equal those of the preceding seasons, and the most optimistic, who may expect Layden to be a miracle man, must admit that in experience the 1934 squad quite defintly will not approach any Notre Dame team in the last five or six years.

The Outlook Is Black.

These facts aren't new. Layden has said as much ever since spring practice, but some may think he has been purposely understating the situation instead of being unbelieveably frank.

There must be times when Layden wishes he could get into the lineup and that he could send Boland in at tackle and have Chet Grant call the plays. This urge probably caused him to step into the arena this afternoon.

We're not going to guess how many of its nine games Notre Dame will win this fall. All nine opponents—Texas, Purdue, Carnegie Tech, Wisconsin, Pittsburgh, Navy, Northwestern, Army, and Southern California—have an equal chance for victory, and several possibly are superior. This prospect, viewed daily in anticipation, isn't exactly a nerve tonic.

Need Blocking, Says Layden.

Layden talked freely of his immediate problems and plans as he gathered up the odds and ends of the day's work in the locker room.

"We need a blocking back. The loss of Johnny Young, who was right half back in the spring practice sessions, upset our plans. As a result we don't know how well the ball carriers will function with the handicap of an inexperienced back field blocker and untried men at guard and tackle.

"Practice and then more practice is the only formula I know for improvement in blocking and other fundamentals, and that's what the boys are getting daily and will get every day of the season," he added.

To improve the situation at right half, Layden has shifted two former full backs, Melinkovich and Dan Hanley. He also has moved Tony Mazziotti, hailed last year as a great sophomore quarter back prospect, to right half. Mazziotti never did find himself as field general, but his blocking was better than average.

Ray Bonar, senior quarter back, heads that position with Francis Gaul,

[Continued on next page, column 7.]

BRITISH YACHT FOUR MINUTES BACK AT FINISH

One More All U. S. Needs to Win.

Newport, R. I., Sept. 24.—[Special.]—Rainbow, the America's cup defender sailed by Harold S. Vanderbilt, scored its third straight victory over the British challenger Endeavour today, and took the lead in the series, three races to two.

If Rainbow wins tomorrow's race the series will be over and another British attempt to lift the cup will have ended as all others have ended—in failure.

The American yacht made a runaway race of it today, taking the lead soon after the start when T. O. M. Sopwith and his British crew had trouble with a torn spinnaker. Rainbow gradually increased its advantage and at the finish was leading by nearly a mile, despite Endeavour's closing rush.

Leads by 4:01.

The elapsed time for the 30 mile leeward-windward course were: Rainbow, 3:34.05; Endeavour, 3:38.06. This made the defender's official margin 4 minutes and 1 second.

The cup record of 3:24.37, set by Vigilant against the British challenger Valkyrie II. in 1893, appears safe for another year unless one or the other of the boats shows an unexpected burst of speed tomorrow. Endeavour's time in the first race a week ago, best of the current series, was 11 minutes slower than the record.

In today's race early mishaps put the rival crews to one of their greatest tests of the series, but, while Rainbow's sailors responded with some record breaking sail handling, the Endeavour's afterguard fussed and fumbled.

Endeavour Gets Off Course.

The race was as good as lost to Endeavour when she wandered off the course going to leeward. Today's race was a run to leeward for fifteen miles and a beat back to windward. On the leeward leg Sopwith shot far off the mark, just why it is impossible to explain. Either his navigation was bad, or his judgment on the strong steady wind which was blowing at twelve miles or more an hour, was at fault. But he meandered farther and farther from the course, and must have sailed at least three-quarters of a mile farther on the straight run to windward.

That error in judgment was more serious because bad luck also befell the Endeavour. When the yachts went over the starting line Endeavour was half a length ahead and slightly to windward. Rainbow broke out her spinnaker smartly and was soon standing off toward the outer marker. The crew of Endeavour tried to set her spinnaker, but it fouled on the headstay.

Rainbow Takes Lead.

There was an agonizing period of five or six minutes while the crew of the English boat pulled and hauled at the big parachute to get it around the headstay, while it bellied and back filled and hung down in useless folds. While the crew of the English yacht were fussing with it Rainbow went steadily ahead, her spinnaker pulling her through the water fast in the fresh wind. She had opened seven or eight lengths on her rival when at last the big parachute of the English yacht filled and began to haul her through the water.

Then Rainbow had its share of trouble, but the Defender's crew met the test like champions.

The parachute spinnaker on Rainbow began to split at the bottom. It tore upward and across and was soon flying in ineffectual lengths of ribbon, a sail from which all the power had been spilled. The big ragged sail was lowered and taken in. Then spectators got a chance to see Rainbow's great crew at its best.

This spinnaker was about 12,000 square feet. The boats were sailing before the wind, the torn pieces of sail flapping out ahead. As the sail was dropped to the deck, a part of it fell into the water. It was dangerous work up there on the bow—the big pieces of canvas were flapping back and forth, and it would have been easy to knock a man overboard. It was quick, tricky work which required nerves and muscles of steel.

Man Overboard—Back Again.

The big sail swept the deck as it flapped and men ran in under it and around it, disappearing into its billowing folds, each one of which was yards long. To be caught in one of those was to be picked up as in a shroud and thrown overboard.

But nothing happened until after the sail was on deck and stowed. Then a man who was slacking the lee backstay was knocked overboard when the big boom swung over. He hung on to it and was hauled back on board.

There was fast work on the Americn yacht after that. Another spinnaker was brought from below, sent up in ten minutes, and when it was broken out it was set in about thirty seconds. It curled out around the stays and shrouds, was hauled home and sheeted perfectly in a moment. Seldom has a big sail of this type been handled better.

Endeavour Fails to Gain.

In all this time Endeavour had seemed to come up slightly, but after the other spinnaker had been set on Rainbow it was apparent that she had not gained anything, and probably had lost ground, so swiftly had

[Continued on page 21, column 8.]

MICHIGAN LOSES RENNER; BONE IN ANKLE IS BROKEN

Kipke Tries Using Ends to Carry Ball.

Ann Arbor, Mich., Sept. 24.—[Special.]—Bill Renner, the second of Michigan's backfield aces, will be lost to the team for from four to six weeks as the result of having suffered a fracture of a small bone of his left ankle. Renner received the injury while carrying the ball in Saturday's scrimmage, but it was not X-rayed until today.

With Renner and John Regeczi out, Coach Harry Kipke started making over his backfield today. He gave Russ Oliver, all around handy man previously scheduled for half back, the quarter back job. Vincent Aug and Howard Triplehorn were placed at half back and Steve Remias at full back.

Then Kipke handed out a lot of running plays, and began using his ends as ball carriers—not on end around plays—but as backfield men. Willis Ward got the bulk of the running assignment.

Kipke was doubtful about the return of Renner and Regeczi, intimating that Renner might not be ready to work previous to the Illinois or Minnesota game. Regeczi's injured leg, he said, is not responding to treatment too well, and he may be out for a few weeks more.

RAIN SLOWS GOPHERS.

Minneapolis, Minn., Sept. 24.—[Special.]—University of Minnesota's football team was driven indoors by rain again today. The Gophers have had only three good days out of the last eight in which to drill outdoors for their opening game next Saturday.

Bob Tenner and Sheldon Beise were added to the cripple list to add to Coach Bierman's woes. Both are expected to be ready for action against the North Dakota Aggies, however. There is less certainty in respect to George Svendsen, center candidate, who was injured last week.

After a short workout outdoors on a muddy field, the boys trotted indoors for another chalk talk. Most of the day was spent in absorbing what Assistant Coach Red Dawson had to say about the Aggies.

NO VARSITY AT U. OF C.

The question of who will comprise the first team for the University of Chicago this year still is wide open, Coach Shaughnessy indicated after yesterday's scrimmages. Men picked as varsity probabilities in early guesses have been divided among three different elevens in the work so far.

Certain starters are Jay Berwanger, left half; Capt. Ell Patterson, center; Merritt Busch and Sam Whiteside, tackles, and "Swede" Nyquist, full back. One problem, that of an understudy for Patterson at center, apparently is solved by Bartlett Peterson. Peterson returned to the university last spring.

OHIO STRESSES OFFENSE.

Columbus, O., Sept. 24.—[Special.]—Ohio State's first and second teams worked at both drills today, correcting mistakes made in the practice game Saturday.

During the afternoon session the line was given extra attention, particularly on the offensive.

Team physicians report the squad is in good condition despite what is generally considered as the most strenuous opening week in Ohio State football history. Another program of equal intensity has been planned for the coming week, the last in which two practice sessions may be held daily.

PURDUE GETS SCRIMMAGE.

Lafayette, Ind., Sept. 24.—[Special.]—Spurred by scouting reports from the south which indicated Rice's claim to one of the fastest back fields in the country was no idle boast, Coach Noble Kizer sent the Purdue squad through another intensive offensive scrimmage session this afternoon. The Rice Owls, who will provide Purdue's opening opposition for the Boilermakers here a week from Saturday. Kizer cautioned the squad that it will demand midseason football to stop the southerners.

Duane Purvis and Jim Carter, veteran Boilermaker backs, were performing with all of their old dash in this afternoon's scrimmage, teaming up on both aerial and running plays.

ILLINI RESERVES DRILL.

Champaign, Ill., Sept. 24.—[Special.]—Preparations for Illinois' opening game against Bradley Saturday began today. Coach Bob Zuppke expects a hard battle with the Peorians, who are said to have the best material outlook since 1931, when they were champions of the Little Nineteen. Freshmen scrimmaged against reserves today. Al Adams, substitute half back last year, entered the university today and will be out for the team.

PERRY DEFEATS STOEFEN TO WIN TITLE ON COAST

Los Angeles, Cal., Sept. 24.—(AP)—Frederick J. Perry, world champion, won his third Pacific southwest singles tennis title today, taking a three set victory over Lester Stoefen, national indoor crown wearer, 10-8, 6-4, 6-3.

Stoefen, member of the world championship doubles team, pressed Perry only in the first set. He also passed up a chance to win the second set when he missed an opportunity to break through Perry's service in the fifth game. After that it was only a question of how long the match would go before the British Davis cup star would win.

C. Y. O. HOLD LAST OUTDOOR BOXING SHOW TONIGHT

The last open air amateur boxing card of the season will be held at the Catholic Youth Organization stadium, 1140 West Jackson boulevard, tonight. Eight bouts are scheduled. The card:

160 pounds—John Hawthorne vs. Ray Wozniak.
145 pounds—Jerry Lucas vs. Joe Costello.
170 pounds—Stanley Luzak vs. Ray McNally.
138 pounds—Al Oddo vs. Bob Hollingsworth.
126 pounds—Pete Masiag vs. Solly Pariso.
126 pounds—Joe Wiley vs. John Kowalski.
147 pounds—Mitchell Janus vs. Ernie Moersch.
126 pounds—Ed Morton vs. John Anderson.

SMITTY—A ONE-MAN PARTY

DICK TRACY—That Note Must Be Read

Reserves Get Scrimmage at Northwestern

Acting upon the theory that the best way to learn football is to play it, Northwestern's football squad stepped through another hard scrimmage yesterday in preparation for the season's opener with Marquette Saturday.

The regulars, who forced the attack in the game with the freshmen last Saturday, were excused early. The reserves then were given an opportunity to perform under the scrutiny of the coaches.

The Wildcats have great respect for Marquette's veteran coach, Frank Murray, who, for 13 seasons, has been turning out formidable elevens at the Milwaukee institution. This year's team, strengthened by capable sophomores, is said to be one of the best in years.

Northwestern is counting on two Milwaukee youths who grew up in the shadows of the Marquette campus to play leading rôles in Saturday's game. They are Wally Cruice, regular right half back, and Ollie Adelman, sophomore quarter back. The latter starred in Saturday's practice game.

A hard fight is being waged this week for the starting posts in Saturday's game. This is especially true in the line, where the candidates are four deep for nearly every position. With the exception of guards, the line probably will consist of either sophomores or reserves from last year.

BADGER GUARD MAY QUIT.

Madison, Wis., Sept. 24.—[Special.]—Doubt hung over the status this afternoon of Walter Windecker, 240 pound Badger sophomore guard candidate, who threatened to quit the university last night after being disciplined by Coach Clarence Spears for failing to appear at Saturday's practice.

Windecker was dropped yesterday from the first squad as a disciplinary measure. The huge lineman of Oak Park, Ill., suffered an injured right ankle last week and would not have participated in Saturday's scrimmage, but Coach Spears' orders were that all be present at the drills. Windecker was a star on the freshman eleven and was regarded as a likely candidate for the varsity.

Coach Spears said he had placed the whole thing in Windecker's hands.

Dissatisfied with his line, Spears today had Mario Pacetti, veteran guard, at tackle; Dick Lubinsky, a guard, at center; Wally Cole, full back, at end, and Clarence Peterson, a half back, is being tried at guard.

MARQUETTE GETS READY.

Milwaukee, Wis., Sept. 24.—(AP)—Coach Frank Murray today abandoned scrimmage plans for his Marquette university varsity, and devoted almost the entire afternoon to an offensive tuneup for Saturday's opener with Northwestern at Evanston. Three teams ran through the entire list of plays.

INDIANA MEETS FROSH TODAY.

Bloomington, Ind., Sept. 24.—[Special.]—Indiana university's football squad will scrimmage against freshman players before spectators in Memorial stadium tomorrow afternoon, Coach Bo McMillin announced at today's drill.

The student body will reherse Indiana cheers while the squad drills. McMillin drilled the squad today on blocking and began working out a secondary defense. Running interference was stressed.

After engaging in defensive scrimmage, the varsity went through signals for the opener against Ohio university here Saturday.

IOWA CRIPPLES RETURN.

Iowa City, Ia., Sept. 24.—[Special.]—Barring further mishaps this week, every University of Iowa football player will be available for the opening game against South Dakota university Saturday, it was apparent today.

Corney Walker of Denver, Colo., a sophomore end, reported after nearly a week's absence with a bruised hip. He was able to run signals, but Coach Ossie Solem withheld him from contact work. Casey Jones, injured guard, took a light workout in track clothes and will report for regular practice tomorrow.

Another absentee of last week, Frank Jakoubek, Cedar Rapids, Ind., reported today. It was reported previously that Jakoubek would not enroll in school.

In the WAKE of the NEWS

WAKE MAIL BOX.

DEAR WAKE: I'm a Cub fan, so recent collapse of my favorite baseball team is a keen disappointment to me. Why has there been such a complete form reversal? Manager Grimm in a recent interview intimated that some of his high priced athletes are "soldiering." It seems to me the Cub management should issue some sort of statement to us fans who have been so loyal all year.

Now I have my own theory, but I hardly like to spring it. I am forced to the conclusion the Cubs were not as good as we thought they were. Even last spring I hoped rather than expected a pennant. So my theory is that the Cubs really played over their heads so long as there was a chance of participating in the world series. That was to their credit. When that chance blew they just let down and now are playing more nearly their normal pace, although I'm not willing to admit their normal pace is as bad as the road trip.

I approve calling off the city series. There really was no prestige to be gained in defeating eighth place rivals and those eighth place rivals have a habit of trotting out their best wares for the city series. North Sider.

—

It's a good thing the Cub management decided not to challenge for the city title now held by the White Sox. Despite the fun poked at Dykes' boys all season, they surely would take the curling up Cubs in a post-season series. Well, we south siders only postpone our chuckles until next season. Sox Fan.

—

I wish you would call attention of your sports editor to the caliber of football played by prep school elevens in the Chicago district. Players on those teams are the future college stars. We fellows still in high school get just as much kick out of our games as any collegian. Furthermore, judging by the college games I've seen, we get more open, more daring and more interesting football. Therefore, please see that our boys get a little more space in your columns for their exploits. Senn High.

A Lament.

[To a poisoned pal, my dog.]

Our many happy romps
And all the fun we had,
And all your cunning little tricks
That made my heart so glad;
And all your merry roguish ways
That made me love you so
All, all are gone,
And only grief remains.

Dorothy I. Mark.

* *

Pro Football.

Both Bears and Cardinals, Chicago's pro football elevens, got away to a victory start. Bears' score against Green Bay Packers, 24 to 10, was significant as the Packers always afford strong opposition. It was answer to the fear since the All-Star college game of some critics that the Bears were below their former power.

* *

This Wake Is Conducted By Harvey T. Woodruff. Help! Help!

* *

Strictly Political.

Harvey: When Hiram Johnson [Dem.] in his California election campaign calls Hiram Johnson [Rep.] a liar, crook and thief, what do you suppose Hiram Johnson [Rep.] will do about it? If you think Hiram Johnson [Rep.] will take it lying down, you don't know him. Most like as not he'll take the rostrum and call upon the good peepul of the Sunny state to retire to private life that upstart candidate of the Democratic party, Hiram Johnson [Dem.] who is trying to take away the senatorial office from the present Senator Hiram W. Johnson. Or something. Casted.

* *

Campaign for Cleanliness.

HTW: Begins to look as if this cleanliness campaign might take the sin out of cinemas. Dave Goon.

* *

Encyclopedia Americana.

Guest Towel—A bathroom ornament.
Chimney Sweeper's Daughter.

* *

Do You Remember 'Way Back When: B. C. Rogers conducted a gentleman's furnishing store known as "The Rival" at the corner of Dearborn and Randolph streets [1889]?—Mrs. C. T. D.

KNEZ, DE PAUL FULL BACK, HURT; OUT FOR SEASON

De Paul university's football squad romped through a hard scrimmage yesterday as Coaches Jim Kelly and Ben Connors attempted to select a starting lineup for the opening game Friday night with Ripon college at Loyola stadium.

Fred Knez, one of the three full back candidates, suffered a knee injury and will be out for the remainder of the season. Loss of Knez leaves only Walt Hehn and Julius Heim available for full back duty.

Brown to Wrestle Hart at White City Tonight

Jack [Bad Boy] Brown will wrestle Frankie Hart in the 90 minute one fall windup at the White City arena tonight. Lou Talaber and Zack Malkov will meet in a 30 minute bout.

BRUNDAGE WILL REPORT TODAY ON OLYMPIC PLANS

New York, Sept. 24.—[Special.]—The executive body of the American Olympic committee will meet Wednesday night to confer with its chairman, Avery Brundage, who will arrive tomorrow from a tour of Germany, during which he investigated charges of Nazi discrimination against Jewish athletes.

At the last meeting of the committee Brundage was given full power to accept or reject the German bid for the 1936 Olympiad in Berlin. Before sailing, however, Brundage stated that he would not reveal his decision until he had consulted with the members of his committee.

COALS HOLD TRYOUTS.

The Spencer Coals girls' basketball team, United States champion, will hold tryouts for candidates at the Franklin Park fieldhouse, 4300 West 14th street, today and Friday at 7 p. m.

LATHER OR BRUSHLESS?

Certainly both can't be best

"Maybe you reason like I do. When some brushless-shave fellow tells you that only brushless is worth using—and when some lather fellow says the same about his lather product—I figure that at least one of them is wrong. The *facts* are:... For oily skin, use a lather shave—Mennen Lather Shave; it flushes out your overactive pores... For dry skin, use a brushless. Mennen Brushless is a *cream*, not a grease; contains special ingredients good for a dry, tender skin... If your skin is normal, then it's a question of convenience—do you like to use a brush, or don't you?... Remember—both Mennen Lather and Mennen Brushless are whisker-wilters. Choose the one best suited to *your* skin."

W. G. Mennen

Chicago Golf Faces 9 Days of Tourneys

The Chicago district golf schedule for 1934 is far from complete, for beginning with today there will be nine days of consecutive activity on local courses.

Bob o' Link will open the program today with a harvest home party continuing into tomorrow, a two day event which threatens to eclipse the club's annual summer hullabaloo. A huge collection of prizes, headed by an automobile, has been arranged by General Manager Earl Dean.

Women Start Tour.

A score of officials of the Women's Western Golf association will entrain today for a tour to the coast which will terminate with the annual association championship at Los Angeles on Oct. 22-27. The party, headed by Mrs. Howard D. Raymond of Evanston, president of the organization, will leave the Union station at 11:40 daylight saving time.

Oak Park will open its long established Auchtermuchty tournament tomorrow, concluding on Thursday. On Thursday also, the 13th handicap event of the Chicago District Golf association will be held at Brookwood. On Friday the Chicago Association of Commerce Officers will hold their annual golf tourney at Beverly.

Pow-Wow Starts Saturday.

Onwentsia will begin its annual Pow-wow on Saturday afternoon, finishing with 18 holes on Sunday morning. Next Monday, one of the unique events of the season will be played over the No. 4 course at Olympia fields, when members of the Illinois Seniors and the Illinois P. G. A. collaborate on a Pro-senior event. On Oct. 2, the Northwest Golf league will conclude its schedule at Westward Ho, and on Oct. 3, the C. D. G. A. handicap series will wind up at Park Ridge.

The Illinois Athletic club golfers will hold a tournament at Beverly tomorrow. One of the C. D. G. A.'s most important events will take place at Bunker Hill Sunday, when the second annual champion of champions event will be held.

Layden Doesn't Tell His Men; He Shows 'Em

[Continued from first sport page.]

a junior. Apparently the team will be directed by these men, with assistance from Wallace Fromhart, Moundsville, W. Va., junior, and George Caldwell, Hudson, O., senior.

Bill Shakespeare is Pilney's outstanding rival for left half back. Shakespeare is superior in passing and one of the finest punters on the squad. Pilney is easily the better runner in the open field.

Fred Carideo, senior full back, and Don Elser, the 215 pound Gary junior, are supported by Steve Miller, of Rock Island, Ill., a junior, and Laurence Danbom, Calumet, Mich., sophomore. Miller was particularly accurate in breaking up passes in this afternoon's defensive practice.

Boland, whose immediate duty is to find five men to line up between the veteran ends, Wayne Millner and Capt. Dominic Vairo, has an unenviable task.

Michuta at Tackle.

John Michuta, substitute for Tom Roach last year, is No. 1 at right tackle. Michuta played 66 minutes of last year's schedule. Bob Smith, Hackettstown, N. J., a junior; Paul Schrenker, Elwood, Ind., senior, and Fred Weidner, Laporte, Ind., junior, are named in that order for right guard.

It's still a secret who will be at left tackle where Ed Krause held forth for three years. Dick Pfefferle, out of school last year because of an injured shoulder, might solve the problem, but he hurt his shoulder in spring practice and a question mark follows his name in roster.

"The center and left guard positions are wide open," Boland said today. "The boys have a lot of fight, but no one knows how they'll produce under fire."

Fred Solari, who understudied Tom [Kitty] Gorman at center last year, and Henry Pojman, teammate of Pilney at Harrison Tech, are leading candidates for this position. John Robinson, a monogram winner in 1932, who missed last season because of an eye infection, has telegraphed he expects to report tomorrow.

Stress Fundamentals.

One senior, Rocco Schirallo of Gary, and three sophomores, August Church, Plainfield, N. J., Dick Shamla, Glencoe, Minn., and John Lauter, Moundsville, W. Va., lead the fight for left guard.

The team still is drilling on fundamental plays. There is complete absence of any new offense guaranteed to score touchdowns. Apparently Layden is not satisfied with fundamentals and until he is, whatever tricks he may wish to teach, will be kept secret.

The coaching staf expects a report today from Tom Conley, who scouted last Saturday's game betwen Texas and Texas Tech. Jack Chevigny, quite competent at the Notre Dame style of play, is bringing the Texans to Notre Dame Oct. 6. Chevigny would like nothing better than to beat his alma mater.

WIATER BARRED FROM RING AFTER BOUT WITH LOUIS

Faces Detroit Boxer at Arcadia Tomorrow.

Adolph Wiater, Green Bay, Wis., heavyweight, will be unable to fight in Chicago after a scheduled 10 round bout against Joe Louis, Detroit, Mich., at Arcadia Gardens tomorrow night until he carries out two contracts with Marigold Gardens, the Illinois Athletic commission ruled yesterday.

This decision was reached after an argument between Maurice Rivkin, Marigold Gardens promoter, who also is an attorney, and Benny Ray, representative of Wiater, who was aided by a lawyer. Rivkin charged that last April 30 Ray signed for Wiater to engage in five consecutive matches at Marigold, and that he has fulfilled only three. Ray made the counter charge that technically Rivkin had violated their agreement. The commission at first voted to forbid the Wiater-Louis engagement, but reconsidered and sanctioned it.

Patrick Henry, Chicago Negro welterweight, and Bob La Monte, former Catholic Youth organization champion, will meet in the eight round windup of Sam Abruscato's show tonight at Western stadium, Western and Devon avenues. George Van Der Hayden, South Bend, Ind., junior lightweight, a recent addition to the C. Y. O.'s professional department, will clash with Bill Reardon for five rounds. Other bouts will be between Eddie Ward and Tony Muscarello, Al Pahl and Eddie Chinski, and Charley Young and Willie Davies.

Young Joe Firpo, Philadelphia, Pa., junior welterweight, and Eddie Volk, who deserted Seattle, Wash., to make his home in Cicero, have been matched to meet in a ten round battle on the Frank Sigilio-Battling Gizzy card at the Coliseum, Oct. 5. . . . Buck Everett's plea for reinstatement yesterday was held in abeyance by the state boxing commission. . . . Louis [Kid] Kaplan, former featherweight champion, was in town yesterday.

The New York athletic commission yesterday informed Illinois that Barney Ross must defend his lightweight crown against Tony Canzoneri or forfeit championship recognition in the eastern state. . . . Illinois took no action.

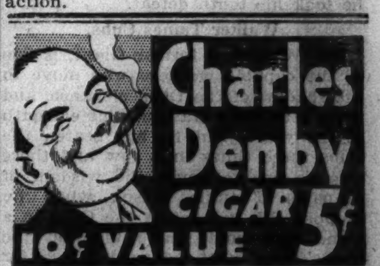

JUST THINK! DODGE 1½-TON TRUCK 131" W.B. CHASSIS $490*

1½-Ton, 161" w.b. Chassis—$520*

Now... Priced down with the Lowest-Priced Trucks.. Who Wouldn't Prefer a Dodge!

NOW your *minimum* truck budget buys a Dodge. And think what that means! Now on your low-priced truck—without paying extra—you can have such high-priced truck features as the following: Hydraulic brakes that stop faster and surer and also save tires and brake linings. Valve seat inserts that save gas and give thousands of extra miles without valve grinding. Factory-installed oil filter that saves oil and protects your engine. 4-ring pistons that save power. 4-bearing crankshaft that checks vibration and prolongs engine life. Roller bearing universals that check ruinous backlash. By actual count, Dodge gives you 68 of these special high-priced, money-saving features.

Years Of Extra Service

For over 17 years Dodge trucks have been famous for extra dependability. Dodge is the only one of the three lowest-priced trucks that is built in a truck factory by truck mechanics. Bear that in mind when you go to buy your next truck. Dodge features plus Dodge craftsmanship mean more value for less money... a truck that costs less to operate... a truck that runs with fewer repairs... a truck that's running years after an ordinary low-priced truck is through!

It's all right to listen to "sales talk," all right to consider claims... but before you buy any truck demand an actual "show-down" on the features that you know will give you the best performance. Ask your Dodge dealer for the Dodge "Show-Down" score card that gives you the facts about Dodge and other trucks in black and white. Then decide on merit. See your Dodge dealer today.

DEPENDABLE

DODGE TRUCKS

1½-ton, 6-cyl., 131" and 136" w. b. Chassis—*Now* $490*
1½-ton, 6-cyl., 148" and 161" w. b. Chassis—*Now* $520*
1½-ton, Special, 6-cyl., 136" w. b. Chassis—*Now* $545*

**All prices f.o.b. factory, Detroit, subject to change without notice. Special equipment, including dual wheels on 1½-ton models, extra. Time payments to fit your budget. Ask for the official Chrysler Motors Commercial Credit Plan.*

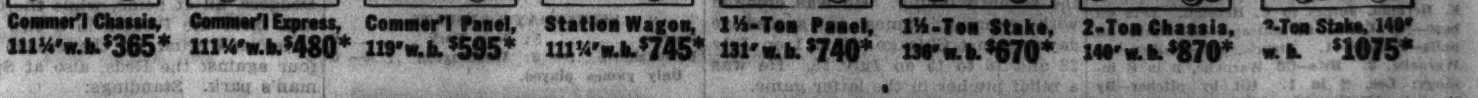

Commer'l Chassis, 111¼" w.b. $365* | Commer'l Express, 111¼" w.b. $480* | Commer'l Panel, 119" w.b. $595* | Station Wagon, 111¼" w.b. $745* | 1½-Ton Panel, 131" w.b. $740* | 1½-Ton Stake, 136" w.b. $670* | 2-Ton Chassis, 140" w.b. $870* | 2-Ton Stake, 140" w.b. $1075*

SEE YOUR DODGE DEALER TODAY FOR A "SHOW-DOWN" OF VALUE

DODGERS TAKE DOUBLE-HEADER FROM PHILLIES

Win First Game, 5 to 3; Then Triumph, 10-1.

Brooklyn, N. Y., Sept. 24.—(AP)—Brooklyn wound up its season against the Phillies today by winning both ends of a double header, 5 to 3 and 10 to 1. Behind the four hit pitching by Walter Beck in the second game, the Dodgers drove Hansen from the mound in the first inning and continued the assault against Grabowski.

PHILADELPHIA.	Ab	R	H	P	A	BROOKLYN.	Ab	R	H	P	A
G.Davis,cf	5	1	3	5	0	Boyle,rf	5	1	1	4	1
Bartell,ss	5	1	3	1	5	Frey,ss	5	1	2	3	2
Chio'za,2b	4	1	1	2	2	Koen'ke,cf	2	1	1	1	0
J.Moore,lf	5	0	0	1	0	Leslie,1b	3	1	1	6	3
Camilli,1b	4	0	1	9	0	Bucher,2b	4	0	1	2	2
Boland,rf	4	0	2	1	0	Trem'rk,lf	4	0	1	3	0
Walt'rs,3b	4	0	1	1	2	Stripp,3b	4	1	2	3	2
Holden,c	4	0	0	4	0	Lopez,c	3	0	0	3	0
A.Moore,p	3	0	1	0	3	Munns,p	4	0	1	2	3
	*39	3	12	24	12		34	5	10	27	13

*High batted for A. Moore in ninth.

Philadelphia ....000 020 001—3
Brooklyn ....000 101 12*—5

Errors—Chiozza [2], Boland, Bucher [2]. Runs batted in—Chiozza, Munns, Tremark. Two base hits—Boland, Bartell [2], Stripp [2], Koenecke. Three base hit—G. Davis. Stolen bases—Boyle, Frey. Double plays—Bartell to Chiozza to Camilli; Boyle to Stripp to Frey. Left on bases—Philadelphia, 10; Brooklyn, 11. Bases on balls—A. Moore, 5; Munns, 1. Struck out—Munns, 1; A. Moore, 2. Hit by pitcher—By A. Moore [Leslie]. Umpires—Moran and Stewart.

SECOND GAME.

PHILADELPHIA.	Ab	R	H	P	A	BROOKLYN.	Ab	R	H	P	A
Davis,cf	5	0	1	0	0	Trema'k,cf	4	2	1	5	0
Bartell,ss	2	0	1	3	4	Frey,ss	5	2	2	2	2
Chiozza,2b	3	0	0	2	3	Chap'n,rf	4	2	2	1	0
Moore,lf	4	0	0	5	0	McCar'y,1b	4	2	0	8	2
Camilli,1b	3	0	0	12	0	Cucci'o,3b	4	1	4	1	3
Boland,rf	4	0	0	0	1	Taylor,lf	3	0	1	1	0
Walters,3b	4	1	1	0	2	Jordan,2b	3	0	1	2	3
Todd,c	4	0	0	2	0	Millies,c	4	0	0	7	1
Hansen,p	0	0	0	0	0	Beck,p	4	1	2	0	3
Grab'ski,p	2	0	0	0	0						
High,3b	2	0	1	0	0						
	33	1	4	24	10		35	10	13	27	14

Philadelphia ....000 000 100— 1
Brooklyn ....400 015 00*—10

Errors—McCarthy, Jordan, Chiozza. Runs batted in—C. Davis, McCarthy, Cuccinello [3], Taylor, Jordan, Frey [3]. Two base hits—G. Davis, Walters, Cuccinello, Bartell. Home run—Frey. Sacrifice—Chapman. Double plays—McCarthy to Millies to McCarthy, Bartell to Camilli, Walters to Bartell to Camilli. Left on bases—Philadelphia, 11; Brooklyn, 5. Base on balls—Beck, 6; Grabowski, 2; Walters, 1. Struck out—Beck, 5; Walters, 2. Hits—Hansen, 4 in 1-3; Grabowski, 9 in 5 2-3; Walters, 0 in 2. Hit by pitcher—By Beck [Camilli], by Hansen [Taylor]. Passed ball—Todd. Wild pitch—Grabowski. Losing pitcher—Hansen. Umpires — Stewart and Moran. Time, 1:55.

Senators Lose Double Header to Athletics

Philadelphia, Pa., Sept. 24.—(AP)—Jimmy Foxx and Bob Johnson each hammered out a home run to give the Athletics a double victory over the Washington Senators, 5 to 4 and 3 to 0, today. Foxx hit his 44th in the eighth inning of the first game. The drive broke a 4 to 4 tie. Bob Johnson cracked out his 34th in the eighth inning of the second game with two men on base. Dietrich held the losers to two hits. Score:

WASHINGTON.	Ab	R	H	P	A	PHILADELPHIA.	Ab	R	H	P	A
Powell,cf	4	1	2	2	2	Cramer,cf	4	0	2	1	0
Myers,2b	4	0	2	5	3	Will'ms,2b	4	1	2	1	0
Manush,lf	5	0	0	2	1	Johnson,lf	4	0	0	2	0
Sington,rf	5	0	1	3	0	Foxx,1b	3	1	1	6	2
Susko,1b	4	1	1	6	0	Higg'ns,3b	3	2	2	2	3
Bluege,ss	3	1	2	0	4	McNair,ss	4	1	2	5	0
Sewell,c	4	0	0	3	0	Finney,rf	3	0	0	1	0
Kerr,3b	4	1	2	3	1	Hayes,c	3	0	0	7	2
Diggs,p	3	0	1	0	1	Marcum,p	2	0	1	0	2
						Caster,p	1	0	0	2	2
	36	4	11	24	12		31	5	10	27	11

Washington ....000 400 000—4
Philadelphia ....012 001 01*—5

Errors—Williams, Hayes. Runs batted in—Kerr [2], Powell, Myers, Marcum, Higgins, McNair [2], Foxx. Two base hits—McNair, Powell, Higgins, Williams. Home run—Foxx. Stolen bases—Powell, Susky. Double plays—Manush to Myer; Kerr to Susko. Sacrifice—Diggs. Left on bases—Washington, 10; Philadelphia, 5. Bases on balls—Diggs, 3; Marcum, 1; Caster, 2. Struck out—Diggs, 2; Marcum, 3; Caster, 3. Hits—Marcum, 7 in 4; Caster, 4 in 5. Hit by pitcher—By Caster [Bluege]. Wild pitch—Diggs. Winning pitcher—Caster. Umpires—Geisel and Owens. Time—1:43.

SECOND GAME.

WASHINGTON.	Ab	R	H	P	A	PHILADELPHIA.	Ab	R	H	P	A
Powell,cf	4	0	0	0	0	Cramer,cf	4	0	1	3	0
Myer,2b	3	0	1	3	3	Wil'ms,2b	3	1	1	1	3
Stone,rf	4	0	1	5	0	Johnson,lf	4	1	1	0	0
Sington,lf	2	0	0	0	0	Foxx,1b	4	0	0	11	0
Susko,1b	4	0	0	5	0	Hig'ns,3b	3	0	1	1	4
Bluege,ss	3	0	0	4	3	McNair,ss	2	0	0	1	4
Phillips,c	3	0	0	6	0	Finney,rf	3	0	0	4	0
Kerr,3b	3	0	0	1	1	Hayes,c	3	1	1	6	0
Armbr't,p	1	0	0	0	1	Dietrich,p	3	0	1	0	0
Thomas,p	2	0	0	0	0						
	29	0	2	24	8		29	3	6	27	11

Washington ....000 000 000—0
Philadelphia ....000 000 3*—3

Runs batted in—Johnson [3]. Two base hits — Stone, Myer. Home run — Johnson. Stolen bases—McNair. Double plays—Myer to Bluege to Susko. Left on base—Washington, 5; Philadelphia, 4. Bases on balls—Thomas, 2; Dietrich, 3. Struck out—Armbrust, 1; Thomas, 3; Dietrich, 3. Hits—Armbrust, 3 in 3; Thomas, 3 in 5. Passed ball—Hayes. Losing pitcher—Thomas. Umpires—Geisel and Owens. Time, 1:20.

MILLER DEFEATS BILLY CELEBRON IN EIGHT ROUNDS

Billy Miller, Milwaukee, Wis., welterweight, broke the winning streak of Billy Celebron of Rockford, Ill., last night, winning an eight round bout at Marigold Gardens. Celebron concentrated on rights to the head, most of which he missed, while Miller piled up points with a two handed bombardment to the head and body. Frank Mirabal, Argo, Ill., beat Fred Gravelle of Kankakee in the six round semi-final. Preliminary results:

Sammy Guidara and Willie Dudlak, drew [4].
Young Kid Chocolate beat Bud Ginter [4].
Tony Mandell beat Cy Babbler [4].

Joey Kleko, Chicago junior welterweight, won an eight round decision over Johnny Stanton at Midway arena last night. Stanton was penalized for fouling Joey in the sixth round. Jimmy Christy, Catholic Youth organization featherweight, whipped Johnny Fitzpatrick in six rounds. Ed Jackson defeated Lou Nassef, George Trapp and Bill Brown fought a four round draw, and Lou Bartell beat Ossie Jefferson.

Oliver Defeats Smith on Earl Mastro Card

Art Oliver, Savoy Athletic club heavyweight, last night was awarded a three round decision over Harry Smith in the windup bout of the first of a series of amateur boxing shows presented by Earl Mastro at Community Recreation center. Other results:

George Nelson beat John Kulasick [3].
Bob Tinsley stopped Vernon Ovens [1].
Verne Patterson beat Sammy Kaplan [3].
Barney Peterson beat Lou Maron [3].
Dave Schimmel beat Angelo Di Benedetto [3].
Benny Fiorentino beat Seymour Seiss [3].
Dom De Felice beat Sam Malmed [3].
Chuck Linn beat Armand Morell [3].

MOON MULLINS—THE OLD SOAK

WEST POLO TEAM SHIFTS LINEUP FOR GAME TODAY

New York, Sept. 24.—[Special.]—The second game of the East-West polo series will be played tomorrow at Meadow Brook's International field, Westbury, L. I., the United States Polo association announced today.

Announcement followed an inspection of the field by representatives of the teams today. The game will start at 3:30 o'clock instead of 4 o'clock.

Delayed Four Times.

This series, scheduled to start 14 days ago, has been delayed four times by rainy weather. While the delays have worked severe hardships on the trainers of the ponies, they have not chilled fans' ardor.

This interest somewhat lulled by the many postponements of the opening encounter was kindled anew by the sensational triumph of the eastern riders. New followers will want to know what it was that Mike Phipps, Jimmy Mills, Winston Guest, and Billy Post unleased to conquer the West.

West Is Favored.

But, while the East won the first game, 10 to 8, the West is favored to win tomorrow. Carleton F. Burke, leader of the West, has rearranged his lineup. Cecil Smith will replace Elmer Boeseke at No. 2, with Boeseke playing back and Aidan Roark at No. 3. Eric Pedley will continue at No. 1.

The series is decided on the best two out of three basis. Another victory by the East will settle the issue and avenge the triumph of the West at Chicago last year.

Tigers Hide as Boston Settles Pennant Race

[Continued from first sport page.]

second year as a major leaguer, was a close second in spectacular performances. Probably his outstanding achievement was on Sept. 10, when his two home runs, one in the ninth, produced all of the runs by which the Tigers beat Boston, 2 to 1. Four days later he got another homer in the ninth to tie the score, and the Tigers finally won in the twelfth, 6 to 4, on a home run by Charlie Gehringer.

White Supplies Speed.

Just as spectacular in another department was Jo-Jo White and his daring base running, which included thefts of home and kicking the ball from the hands of opposing players.

Throughout the season it was a two team race between New York and Detroit. The Tigers went ahead at the start of the season, but New York took the lead briefly on April 25. Detroit's poorest month was May, with fifteen victories against fourteen defeats, but the Tigers always were either in the lead or within reaching distance of first place.

June saw twenty victories against seven defeats, but New York wasn't doing so badly either, and July 4 found the Tigers trailing by a full game.

The Yankees came to Detroit July 12 with a twelve point lead. This series probably decided the race, for Detroit won three out of the four games, Rowe pitching two of the victories. The Yankees left trailing by fifteen points. On July 27 New York again was back on top, but only by two points, and Detroit wiped out that margin the next day.

The Tigers moved into New York for another crucial series Aug. 14, leading by four and a half games. They beat the Yankees in a double-header the first day, Alvin Crowder and Rowe being the winning pitchers, and went on to take the series, three games to two.

From that time on no one seriously doubted that Detroit would win its first pennant in twenty-five years and its fourth of all time.

Today the Tigers did it.

Cicero Softball Team Beats All-Stars, 13 to 8

The Joe Cerneys of Cicero won the international major softball championship last night by defeating the City Hall All-Stars, 13 to 8, at Mills stadium. In the semi-final round of the fast pitching tournament the Prima Beers shut out the Martians, 3 to 0.

Cubs' Up to Date Batting Averages

	Ab.	R.	H.	2B.	3B.	HR.	RBI.	Pct.
Cuyler	544	78	183	40	8	6	66	.337
Klein	416	77	129	26	2	20	79	.310
Stainback	342	46	106	15	3	2	46	.310
W. Herm'n	456	80	139	21	6	3	44	.305
F. Herm'n	462	64	140	33	5	14	86	.303
Hartnett	433	56	129	21	1	21	89	.298
Grimm	267	24	79	8	1	5	45	.296
Hack	381	49	107	9	5	1	19	.281
Phelps	68	6	19	5	2	2	12	.279
English	421	65	117	24	5	3	32	.278
Galan	170	28	43	5	2	4	16	.253
Jurges	340	40	82	14	2	8	30	.241
O'Farrell	176	13	42	11	3	1	13	.239
Bush	67	4	16	1	0	0	10	.239
Hurst	277	29	64	14	0	5	33	.231
Joiner	9	0	2	0	0	0	0	.222
Stephens'n	74	5	16	0	0	0	7	.216
Warneke	109	11	21	3	0	0	11	.192
Tinning	39	2	7	2	0	0	4	.179
Root	40	3	7	3	0	2	4	.175
Malone	64	2	11	0	0	0	6	.172

Team batting: 5,160 at bat, 1,444 hits, 280 pct.

Rogell Leaps Off Milk Wagon to Star Spot in Tiger Infield

[This is the third of a series of sketches on members of the Detroit Tigers who will battle the New York Giants [or St. Louis Cardinals] in the impending world series.]

BY IRVING VAUGHAN.

William Rogell, who for the last couple of seasons has been doing some high class shortstopping for the Tigers, is another one of those Horatio Alger heroes. "From the Milk Wagon to the World Series" would be an appropriate title for the lad's career. But the leap from the wagon to the big money in baseball wasn't made over night. Bill encountered a lot of setbacks along the way. He was chased out of the American league three times before sticking.

Bill learned whatever tricks there are attached to the milk route business right in the Roseland section of Chicago. One of his morning stops was at the home of Oscar Melillo, the Browns' second baseman, who knew the milkman, not because of the daily calls but because he had seen him a few times in semi-pro games. Melillo always figured him a player of consequence, and when he heard the Tigers had grabbed him he remarked: "They've found the right man for the right job."

Still Carries Card in Milk Drivers' Union.

Rogell was born at Springfield, Ill., on Thanksgiving day, Nov. 24, 1904, and eventually his folks dragged him to Chicago. In time he blossomed into baseball age and went to work on the corner lots and eventually with the semi-pros. Then he conceived the milk route idea, not so much for the money it meant but because he had ar idea it was the ideal thing for physical condition—plenty of exercise, fresh air, and milk. He still carries his card in the milk drivers' union but doesn't expect to go back to work right away. Instead of working in the winter months he bowls.

Bill was a mere child of 17 years when he hit out for himself in baseball circles. Somebody told him about a job with a team at Coffeyville, Kas., and he was hired on sight. Things didn't go so well at the start. He thought he was an outfielder, but after ruining himself and a few fences his employer decided it would be advisable to erase Rogell from the pay roll. That was in 1923 when he was out most of the year with injuries caused by running into a fence.

Rogell talked himself into employment in the Southwestern league in 1924 but didn't claim to be an outfielder. He insisted he was a second baseman and was taken at his word. He did so well that a Boston Red Sox scout grabbed him and he remained a big leaguer, although a utility man, until 1926, when Boston shipped him to Jersey City. He was recalled for another stay and then disposed of to St. Paul in 1928. It was there that the Tigers found him in 1930 and paid in the neighborhood of $50,000 for his services. He was farmed to Toronto that season but called back the next year.

He Can Hit 'Em from Either Side.

The Tiger shortstop originally was a left handed batter, but when he was with the Red Sox Manager Lee Fohl advised him to try swinging from the right side of the plate. Now he bats from either side. He's a better hitter as a left hander, but can drive a longer ball from the right side.

Detroit now hails him as the first great shortstop the Tigers have owned since the days of bouncing Donie Bush. Much of the success of the new champions is attributed to Rogell on the old theory that no teams win pennants without stars at the position he plays.

In 1933, after eliminating all aspirants for the job, Rogell played in every game, accepted more chances than any other shortstop in the league, made 42 doubles, three less than Joe Cronin, who led in this particular department, and drew 79 passes. He's a standout at either starting or being the middle man in double plays.

Talking it Over

[Continued from first sport page.]

team against Chicago Saturday. . . . Crisler was graduated before Grange played college football and Apitz was a senior when Grange was a sophomore. . . . Lampe was playing a great game at end for the Maroons during Grange's three years at Illinois. . . . Bill Klem of the National league has umpired in 16 world series. . . . The highest world series batting average, .625, was compiled by Babe Ruth against the Cardinals in 1928. . . .

Ten Years Ago Today—Bobby Jones, Francis Ouimet, Max Marston, and George Von Elm were the semi-finalists in the national amateur golf tournament. . . . The Giants increased their margin to one full game by beating the Pirates, 5 to 4. . . . St. Paul was leading the American association by a game and a half. . . . Eddie [Cannonball] Martin stopped Harry Leonard in eight rounds.

Petey Sarron Defeats Bass in Ten Rounds

Philadelphia, Pa., Sept. 24.—(AP)—Petey Sarron defeated Benny Bass of Philadelphia in a ten round bout tonight. Sarron, who beat Bass on a foul in Washington two weeks ago, was the aggressor most of the way.

Sox Deny They Plan to Trade Al Simmons

Reports that the White Sox are planning to trade Al Simmons, star outfielder and the team's leading hitter, to the Boston Red Sox were denied yesterday by both Vice President Harry Grabiner and Manager Jimmy Dykes.

According to the reports, Simmons was to have been traded for Catcher Rick Ferrell, Outfielder Dusty Cooke, and Pitcher Fred Ostermueller, a left hander. The principal reason advanced for the proposed deal was that Simmons' high salary, said to be $27,500, was too big a financial burden for the club to carry, althouh the Sox, of course, would be glad to strengthen their pitching and catching departments.

"Simmons will play with the White Sox next season," was Dykes' way of answering the reports.

Grabiner said that there was nothing to the deal and that no negotiations had been carried on with the Boston club.

The Sox were idle yesterday and will rest again today. They will open a three game series against the Detroit Tigers with a double-header at Detroit tomorrow.

PLAY SOFTBALL GAMES.

In a Chicagoland major league softball game at Spencer Coal field pits tonight A. G. Spalding & Bros. will play the Wilson-Westerns and the Spencer Coal will meet T. J. Bowlers.

CARDINALS BEAT CUBS, 3 TO 1, ON MARTIN'S HOMER

[Continued from first sport page.]

Stainback beat out a bunt. The fade-out came when Hartnett, trying to sacrifice, forced Klein at third, Jurges lined to Medwick and Martin threw out Warneke after retrieving a fumble.

Cardinals Start Scoring.

Then came Cardinal production in the third. Durocher doubled to right on a smack that would have been a single for a less ambitious runner than Leo, and went to third on a sacrifice, which was needless strategy, for at this juncture Martin propelled his fifth home run of the season high into the top left hand corner of the little bleacher in left center.

Billy Herman singled with one out in the Cub third and got to second on an infield out. Then Babe Herman, Cub cleanup man, fanned for the second time.

The Cards waited too long to start a rally in the fourth. Delancey and Orsatti retired the side before the threat bloomed further.

The fourth inning was the third in which the Cubs led off with a hit, only to fizzle. Klein singled through the box for his second hit, but Stainback lined to Frisch and Hartnett bounced into a double play.

Jurges Safe on Error.

Jurges became the fourth Chicago leadoff man to reach first when he landed on Martin's fumble at the outset of the fifth. Warneke popped to Frisch. Then the Cardinal manager made a great back hand catch of Hack's drive over second, whirled and threw to Collins to double Jurges far from first.

Cuyler singled with one out in the sixth, then Babe Herman executed his third straight strikeout, this time on three consecutive pitches. Klein was called out on strikes.

Only three men faced Warneke in the fifth and sixth, but the Cardinals lifted it to four batsmen in the seventh, the extra one being Orsatti, who got credit for his second and St. Louis' seventh hit when Bill Herman and Klein did a you-take-it in short right.

Rothrock made his second and the Cards' eighth hit with one out in the eighth and stopped at second when Frisch looped his first hit over third. Medwick ended the rally by hitting into a double play, Jurges to Babe Herman.

Lee took over the pitching job in the ninth. Collins rounded out a hitless day with a pop to English. Delancey singled to center, his second hit, and went to second on Orsatti's sacrifice, whence he scored the Cards' third run on Durocher's single to center.

Bush and Cubs to Battle Reds This Afternoon

The Reds will play here this afternoon before moving on to St. Louis to play the Cards four games at the close of the season. Guy Bush will pitch for the Cubs.

The schedule indicates a two game series with the Reds, but Wednesday's scheduled game was moved up for a double header earlier in the season.

The Cubs will rest Wednesday and Friday, Friday's scheduled game having been moved over for a double header Sunday.

MILLERS DEFEAT RED BIRDS, 10 TO 8; LEAD IN PLAYOFF

Columbus, O., Sept. 24.—[Special.]—Minneapolis took the lead in the play-off series for the championship of the American association tonight by defeating the Columbus Red Birds, 10 to 8. The Millers need only one more game to clinch the championship. The standing in the seven game contest is now 3 to 2.

Minneapolis clinched the game in the fourth inning after two were away when Gill stepped to the plate, and with the count three and two and knocked the ball out of the park, scoring three of his teammates before him.

Columbus used four pitchers and a pair of pinch hitters in an effort to overcome the nine run lead of the Millers, but with tying runs on base in the eighth and ninth innings lacked the push to score.

EXPERTS DECRY DISMISSAL OF BRITISH PROTEST

Newport, R. I., Sept. 24.—[Special.]—There was quite a difference of opinion registered here today when the result of the Sopwith protest was learned and whenever yachtsmen gathered it was the subject of discussion.

Many of the skippers seemed to think that it might have been better had the America's cup committee heard the case. Some of the statements of persons well-known in yachting both here and abroad follow:

Commodore Marian J. Cooney, Rockport, Mass.—In my opinion it is a very weak excuse that Endeavour failed to fly the protest flag immediately, as the North American rules say fly the flag as soon as practical. I don't believe that it was practical at the time of the alleged foul inasmuch as they were working with the Genoa jib and this brings the sheets down across the port rigging. Besides, the rules say that in case of doubt the windward boat, which was Rainbow, must respond to the luff of the leeward boat. If the windward boat feels that there has been a violation she can file a protest of her own. Certainly the case should have been tried. I think that now it will put a premium on collisions.

W. J. Roue, designer of Blue Nose.—Under the circumstances I think the protest should have been tried. Mr. Sopwith complied with all the formalities of protest with the exception of his having been a little late in displaying his protest flag.

Prof. George Owen, noted naval architect.—From my viewpoint of the race, coupled with the verbal statements of many of the officers in various vessels of the accompanying fleet, which were at approximately right angles to the racers at the time of the alleged foul it appeared that Endeavour had the right of way and that if she had continued on her course of luffing and Rainbow had held her course, Endeavour would have struck Rainbow forward of the defender's shrouds.

RAINBOW WINS 3D STRAIGHT IN YACHT SERIES

Endeavour Four Minutes Back at Finish.

[Continued from first sport page.]

the American boat's crew handled the sails.

Not long after this break in Rainbow's spinnaker, and her setting of a new one, Endeavour also took in her parachute spinnaker, to set a single spinnaker and a balloon, so that she could swing back on the course. It was seen by her afterguard by this time that she was far off the course, and Rainbow was going faster than ever. It took Endeavour three or four minutes to trim her ballooner back and all the time the white American boat was tearing through the water like a witch.

They came in this way to the mark, the English yacht slightly to windward, and Rainbow went around 4 minutes and 38 seconds about a mile ahead.

Just a Parade.

From that moment the race was a procession, although Endeavour did gain 37 seconds on the way home. The big sloops were down with their rails in the water at times as the stiff wind buffeted them. It was good sailing weather, but Endeavour could not profit by it.

When they came across the line Rainbow was so far ahead that it seemed Endeavour would never get there.

If Rainbow keeps to her present form tomorrow, it seems probable that the America cup will remain in this country. The series has already raised about it a great deal of bitterness. Sopwith said tonight:

"I am bitterly disappointed with my treatment here."

Those in Newport who heard of his words were surprised, for despite the varying opinions as to how the New York Yacht club handled Sopwith's protest of Saturday's race there has never been a challenging yachtsman who has been welcomed with more good will and good wishes than the skipper of Endeavour.

Pelicans Beat Vols; Win Southern Association Title

New Orleans, La., Sept. 24.—(AP)—Denny Galehouse shut out the Nashville volunteers, 2 to 0, with two hits to give the New Orleans Pelicans their second consecutive Southern association pennant and the right to meet the Texas league champions in the Dixie series. Hal Stafford of the Vols yielded three hits in seven innings before giving way to Speece. Score:

Nashville ....000 000 000—0 2 1
New Orleans ....000 002 00*—2 4 1

Batteries—Stafford, Speece and Crouch; Galehouse and George.

SAFEWAY BUS DEPOT
DETROIT .. 9 hours $4.50
CLEVELAND 11 hrs. $5.80
NEW YORK $15.75
ONLY 27 HOURS
Los Angeles $27.50 Boston $18.00
Toledo 7 hrs. $4.50 Pittsburgh $9.10
407 S. WABASH or Stevens Hotel Lobby
Phone WABASH 6171

Now
C&EI
Completely
Air-Conditioned
All C&EI Trains Depart from Dearborn Station
Time Shown is Central Standard Time
"Spirit of Progress"
Train No. 23—Famous Midnight Train.
Club Lounge, Sleeping Cars, Chair Cars—Radio, Valet Service, Midnight Supper, Breakfast
Leave Chicago 11:55p.m. Arrive St.Louis 7:14a.m.
"Century of Progress"
Train No. 21—6½ Hour Daylight Flyer.
Parlor-Observation, Diner, Chair Cars, Coaches—Luxurious, Cool, Comfortable—Radio. Special $1 Luncheon Served.
Leave Chicago 11:25a.m. Arrive St.Louis 5:55p.m.
Chicago to St. Louis
For tickets, reservations and information, write or telephone City Ticket Office
163 West Jackson Boulevard. Webster 4343 or Dearborn Station. Harrison 9830.
Chicago & Eastern Illinois Ry.

I AM GLAD TO SEE YOU LOOK SO HAPPY AND COMFORTABLE—YOU'RE NEVER IRRITABLE ANYMORE. IT MUST BE THAT FRAGRANT CIGAR YOU ARE SMOKING.
WELL, SINCE I CHANGED TO DUTCH MASTERS I FEEL SO MUCH BETTER. THEY'RE VERY MILD WITH A DELIGHTFUL TASTE AND I CAN SMOKE THEM TO MY HEART'S CONTENT.
DUTCH MASTERS
REG. U. S. PAT. OFF.
CIGARS
10¢ and up
CONSOLIDATED CIGAR CORPORATION
New York
Distributor: P. J. RUBEY CO., Inc., 9023 Baltimore Ave., Chicago, Ill. Phone Saginaw 6500
It's magnificent blending of magnificent tobaccos that makes Dutch Masters so mild and delightful. Dutch Masters quality will never tire your taste.

WISE WAYS RUNS MILE IN 1:34 4-5; BEST IN 2 YEARS

Nears World Record in Lincoln Fields Race.

BY FRENCH LANE.

The fastest mile run on an American race track since July of 1932 was reeled off at Lincoln Fields yesterday when Wise Ways, a 3 year old son of Supremus-Belle Alliance, sped the eight furlongs in 1:34 4-5 while winning the Elgin purse.

The mark is two-fifths of a second slower than the world's record hung up by Equipoise at Arlington Park on June 30, 1932. A week later at Arlington Jamestown ran the same distance in 1:34 4-5, the mark credited to Wise Ways yesterday.

Back on Aug. 21, 1918, at Saratoga, running against time, Roamer ran a mile in 1:34 4-5 and that stood for a world's record until Equipoise turned in his performance at Arlington. Only Equipoise, Roamer, Jamestown, and Wise Ways have raced a mile better than 1:35 on an American track.

Half in :45 2-5.

Private clockers strung out along the home stretch and viewing the race from different angles showed up with slightly different figures after the official time had been hung out. Still a majority of them caught the race in 1:35, or a fifth of a second slower. None had the same clear vision from start to finish as the official timer enjoyed.

The fractional times were: A quarter in :22 4-5, a half in :45 2-5, six furlongs in 1:09 4-5. He went the last quarter in :25, the slowest quarter he turned in during the journey.

Wise Ways, which captured one race in 16 starts as a 2 year old last season and has moved up from the selling plater ranks while winning six of 12 races this year, is owned by Richard T. Watts of Chicago. Watts took him out of a claiming race at Arlington Park on July 25 for $1,750 from Jack Howard of Kentucky.

Carries 103 Pounds.

Wise Ways was ridden by Jocky Darrell McCown and carried but 103 pounds. When Equipoise made the world's record he packed 128 pounds, the same as Roamer did when he ran it in 1:34 4-5 against time. Jamestown had 120 pounds up when he ran his 8 furlongs at Arlington in 1:34 4-5.

Until Wise Ways' run the track record at Lincoln Fields had been 1:35 4-5. It was made on Sept. 12, 1929, by tempermental old Brown Wisdom. This track record was tied by Pansy Walker on Sept. 13, 1930. She was a 3 year old at the time and carried 111 pounds.

The 6,500 customers gathered at the track near Crete did not expect such a smashing performance and were somewhat dazed when the official time was hung out.

Selling Plater to Star!

Every horseman consulted his favorite clocker and the clockers, ever pessimistic, shook their heads but had to admit it was the most remarkable mile run anywhere in the world this year.

They couldn't understand how a selling plater of a couple months back could do it. Yet they still have faith in those tick-tock machines which click off the split seconds.

Only four rivals opposed Wise Ways and Knights Gal, a full sister to the one time sensational Gallant Knight, was responsible for Wise Ways' Herculian performance.

Knights Gal stepped out early in the race and made a pace that would have made nearly any trailer dizzy. Going down the long back stretch out of the chute she appeared to have everybody in the race beaten although Wise Ways was hanging on in stubborn fashion and was running second some three lengths behind her.

Golden Way Gives Up.

Golden Way tried to challenge time and again but he was not equal to the early pace which found Knights Gal running three-quarters of a mile in 1:09 4-5. He dropped back. Ashen and Frank Ormont did the same.

The three-quarters in such fast time took away all that Knights Gal had to offer. Her strides shortened. Wise Ways took a new lease on life and charged after her. He caught her a sixteenth of a mile from the finish line and went on to win by two and a half lengths. He, too, was staggering as it ended.

There were few people in the crowd of the opinion that Wise Ways could run at such a clip. They wagered on Knights Gal and Golden Way, which finished second and third, and made them about equal first choices at 8 to 5. So when Wise Ways dashed home after his dazzling race he paid off at $21.24 for a $2 ticket.

Martie Flynn's long career in turf competition is near the end. The aged gelding will run one more race at Lincoln Fields and then will be shipped to Harry Morrisey's farm in California.

Martie Flynn since he was a 3 year old has raced for Stuyvesant Peabody of Chicago. He has rolled up many victories in all kinds of company. Morrisey has promised Owner Peabody that Martie Flynn will never race after he reaches California.

Jocky Paul Keester canceled all his mounts yesterday because of the sudden death of his father, Joseph Keester, in a Chicago Heights hotel on Sunday.

Gov. Eugene Talmadge of Georgia and a party of friends from the southern state arrived at Lincoln Fields in time to see the running of the Batavia purse.

One of the heaviest betting plunges of the season came on Polly Diskin in the third race yesterday. The odds against her dropped from 10 to 1 to 2 to 1. She finished out of the money.

Metcalfe Sets Record as U. S. Beats Japanese

DAIREN, Manchukuo, Sept. 24.—(AP)—The American track and field stars touring the far east won a two-day meet against the Japanese Northeastern Athletic association today, 82 to 63. In the 200-meter dash Ralph Metcalfe, Marquette college's Negro sprinter, was clocked in the world record time of 20.2 seconds. The accepted record is Roland Locke's 20.6 set at Lincoln, Neb., May 1, 1926. Charles Parsons, University of Southern California, was second, and Nishi of Japan third.

NEWS FROM THE RACE TRACKS

LINCOLN FIELDS CHART

[Copyright: 1934: By Daily Racing Form Publishing Company.]

[illegible]

Horse and jockey	Wt	PP	St	...	Str	Fin	Owner	Eq odds
PROBATIONER [J.King]	109	4	4	7	7	[illegible]	[illegible]	[illegible]
TAT [H.Lindberg]	104	2	6	3	[illegible]	[illegible]	[illegible]	[illegible]
ESCOBILLA [C.Hooper]	110½	5	7	4	5	[illegible]	[illegible]	[illegible]

Time, :24 4-5, :48 3-5, 1:13 3-5, 1:40, 1:46 4-5. [illegible] Pearl, $4.54 straight, $3.02 place, $2.54 show; Anita [illegible] Wild West, $5.36 show. Winner trained by N. W. [illegible] post ½ minute. Start good. Won handily; place [illegible]
SPORTING PEARL, going in her best form and [illegible] command easily after reaching stretch turn and, [illegible] safe. Latter, reserved off the pace, moved up with [illegible] swerving over in final eighth, might have been a [illegible] inside throughout, weakened after showing speed [illegible]

TODAY'S SELECTIONS

LINCOLN FIELDS, CRETE, ILL.
[Fast Track.]

1—Polvo's Pride, Fire Star, Full Tilt.
2—CHICASHA, Bonchamp, Myrtle Brooks.
3—War Dimes, Jacob's Ladder, Annan.
4—Ross, Lucy, Mary.
5—Flickamaru, Traggat, Norman D.
6—Evergold, Cloud d'Or, Wise Daughter.
7—Dark Mist, Miss Flip, Our Admiral.

ROCKINGHAM, SALEM, N. H.
[For Fast Track.]

1—Employment, Secular, Canteret.
2—Paper Profits, Douglas F., Pana Franka.
3—Parties, Rhodius, Paddock.
4—Masked Revue, Palasa, Maddening.
5—PLAYFUL MARTHA, Moralist, Swatter.
6—High Socks, Doorkeeper, Muskoday.
7—Boy Crazy, Free Advice, Flat Rock.

HAVRE DE GRACE, MD.
[For Fast Track.]

1—Barnstormer, Sun Lure, Blind Praise.
2—Bally Bay, Rustic Cuba, Landsman.
3—Hermie Boy, Doeskin, In High.
4—Backfence, Sun Erin, Tenlaw.
5—Zembla, Xandra, Fair Billy.
6—CHATTERDOO, Steelhead, My Boss.
7—Wishing Star, Politen, Olamay.

DETROIT, MICH.
[For Slow Track.]

1—Urchin, Tumble In, Avail.
2—Home Rule, Donny Johnny, Maetico.
3—Good Aim, Imperial Jack, Sheratan.
4—Kalola, Proud Princess, Red Run.
5—Bing Crosby, Up, Semester.
6—Polyp, Englewood, Stop Gap.
7—Comstockery, Electric Gaff, Maentic.
8—ALL HAIL, Chaumont, Donday.

AQUEDUCT, N. Y.
[For Good Track.]

1—Gammon, Goldfin, Dalmatia.
2—Sock Dolger, Hogan's Fox, Maidwell.
3—Great Lover, Our Reigh, Good Gamble.
4—Pompeius, Good Advice, Mr. Khayyam.
5—FORTIFICATION, Dusky Princess, Mad Beth.
6—Starogan, Shot and Shell, Up In Arms.

HAVRE DE GRACE RESULTS.

FIRST RACE—Purse $800, maiden 2 year olds, 6 furlongs:

Satrapal, 15 [Meade]	10.00	2.90	2.20
Star Shadow, 115 [Gilbert]		2.40	2.10
Jim John, 115 [Hunter]			2.30

Time, 1:12 3-5. Idle Worker, Braving Danger, Double Sweep, Sun Drops, Hot Griddle, and Scotty's Pride ran.

SECOND RACE—Purse $800, claiming, 3 year olds and up, 6 furlongs:

Fresh Air, 108 [Hunter]	15.00	6.60	3.30
Grace Bunting, 114 [Merritt]		5.20	3.10
Wilrob, 108 [Meade]			2.70

Time, 1:13 2-5. Grand Baker, Larissa, Black Mock, Singing Heart, *Scofflaw, *Transtine, Clear Knight, *True John, and Did She ran. *Field.

THIRD RACE—Purse $800, claiming, 3 year olds and up, 6 furlongs:

Aegis, 109 [Hunter]	6.40	3.40	2.40
Postscript, 105 [Meade]		5.30	2.90
Candescent, 100 [R.Merritt]			2.80

Time, 1:11 4-5. Wise Count, Three Daggers, Easter Herald, and Toytime ran.

FOURTH RACE—Purse $1,000, 2 year olds, 5½ furlongs:

Wise Prince, 103 [J.Frick]	8.20	4.30	3.50
Exhibit, 103 [Hunter]		4.30	3.10
Seawick, 100 [Merritt]			2.90

Time, 1:06. Brindle, Our Mae, Dixie Princess, Be Mine, and Orifice ran.

FIFTH RACE—Purse $800, claiming, 4 year olds and up, 1⅛ miles:

Sunny Tom, 113 [Hunter]	11.40	4.50	3.60
Gallic, 110 [Howell]		5.00	3.90
Olamay, 112 [Meade]			5.30

Time, 1:46 2-5. Friend Whitey, Fluffy Lee, Coat Tails, Prince Abbot, and Dignified ran.

SIXTH RACE—Purse $800, 3 year olds, 1 mile and 70 yards:

Gnomnie, 109 [Hunter]	10.90	4.70	3.20
Cherokee Sal, 109 [Meade]		4.10	3.40
Inflee, 109 [Sullivan]			8.70

Time, 1:44 2-5. Retribution, This Play, God O' War, Sun Way, Mad Eagle, Scotty Don, and Precious King ran.

SEVENTH RACE—Purse $800, claiming, 3 year olds and up, 1¼ miles:

Hut, 108 [Davis]	10.00	5.80	4.10
Wishing Star, 118 [Merritt]		5.00	4.00
Arab, 111 [Edwards]			5.70

Time, 1:53 3-5. Brad, George Jessel, Syriac, and McDonald H. ran.

AQUEDUCT RESULTS. [illegible]

ROCKINGHAM PARK ENTRIES. [illegible]

HAVRE DE GRACE ENTRIES. [illegible]

DETROIT ENTRIES. [illegible]

SIXTH RACE—Purse $800, claiming, 3 year olds and up, 1⅛ miles:

*Polyp	112	Englewood	112
Tremolo	111	*Six Bells	104
*Stop Gap	110	*Quick	106
*Thistle Guy	109		

SEVENTH RACE—Purse $800, claiming, 4 year olds and up, one mile:

Liberty Ace	109	Double Dare	103
*Ono	104	Our Jewell	106
Comstockery	109	Maentic	109
Electric Gaff	109	Discobolus	109
Sam Pass	109	Ikard	109

EIGHTH RACE—Purse $200, claiming, 4 year olds and up, 1 mile:

*Shackelford	107	Knowlton	105
*Tremendous	104	All Hail	112
Jodie K.	109	*Chaumont	107
Princess Pyre	109	Sporting Lady	102
*Donday	107	*Flying Glynn	95

Weather clear; track slow.

AQUEDUCT ENTRIES. [illegible]

FOURTH RACE—Purse $2,500 added, handicap, 3 year olds and up, 6 furlongs:

Open Range	111	Miss Merriment	120
Quel Jeu	112	Pompeius	111
Okapi	120	Good Advice	126
Sickle Pear	110	Mr. Khayyam	130

FIFTH RACE—Purse $1,000, conditions, fillies and mares all ages, 6 furlongs:

Rhythmic	103	Mad Beth	107
Dusky Princess	105	Bunkum	100
Fortification	103		

SIXTH RACE—Purse $900, [Sub.], claiming, non-winners of two races, 3 year olds and up, 6 furlongs:

Dorothy Dale	112	Tiswild	112
*Ameer	102	Crooked Lane	112
White Flier	112	Hogshead	107
Up In Arms	107	*Unruly	104
Shot and Shell	112	Aubys Boy	107
Noble Spirit	112	Starogan	109

*5 pounds apprentice allowance claimed. Track good.

LINCOLN FIELDS ODDS & JOCKIES

[illegible]

ROCKINGHAM PARK RESULTS. [illegible]

DETROIT RESULTS. [illegible]

SIXTH RACE—Purse $800, claiming, 3 year olds, 1 mile:

Nipped, 109 [Pollard]	4.60	2.80	2.40
Masked Prince, 115 [Smith]		2.60	2.40
Theron, 110 [Chestnut]			2.60

Time, 1:43 1-5. Chilla Lee, Koneta, Little Heel, and The Trainer ran.

SEVENTH RACE—Purse $800, claiming, 4 year olds and up, 1 mile:

Kilmore, 112 [Hardy]	11.60	4.60	3.20
Popo, 106 [Montgomery]		4.20	3.20
Le Ministre, 104 [Smith]			5.60

Time, 1:44 2-5. Marechal, Homelike, Talomond, Kitty N., and Baby Bane ran.

EIGHTH RACE—Purse $800, claiming, 3 year olds and up, 1⅛ miles:

Just Fun, 106 [Smith]	11.20	4.60	3.40
Vesee, 114 [Montgomery]		4.00	3.20
Pacheco, 108 [Critchfield]			4.40

Time, 1:56 1-5. Winifred Ann, Frumper, Gertrude Reade, Ihuraway, and Enigmatic ran.

Daily Doubles

LINCOLN FIELDS.
Behemoth and Homer L. $39.86

DETROIT.
Flutterup and Tight Wad $181.60

SQUIRRELS SEE AUTUMN MOON; PATTER ON ROOF

Charley the Chipmunk Stores Food.

BY BOB BECKER.

These moonlight nights are bringing out flying squirrels for some kind of a fall "frolic," judging by the way they patter about on the roof of our home. Listening to them play around on the roof on three different nights, we have had the desire to be occupying a perch in a big oak tree next to the house in order to see these animals enjoy their nocturnal wanderings.

One of the big attractions of this small squirrel, which rarely is seen abroad by day, is the fact that of all mammals in the woods of northern Illinois, this one truly can emulate the "man on the flying trapeze." The flying squirrel can take off from the lofty branch of a tree and actually "sail through the air with the greatest of ease," because nature has given him sailing equipment in the form of a growth of loose skin between the legs and the body.

Squirrels Like Moon.

We have noticed over a period of years that only rarely do we ever hear a flying squirrel on our roof during summer months. But let the September or October moon arrive and then they bounce around on the shingles. Inasmuch as tall trees stand close to the house, it is no trick at all for a flying squirrel to sail down from a branch and hit our roof. When we listen [around 2 or 3 o'clock in the morning] to the little animals above our head, we believe we can distinguish the tell-tale sounds of a flying squirrel hitting the shingles for a four point landing. Following this light "kerplunk," you hear the animals run across the roof and then take off into a maple tree to the west.

The flying squirrels must have a desire to enjoy the delightful nights of autumn, because later on when the weather becomes severe they hole up. Zero weather or storms finds them tucked away in some retreat where they sleep. It is not complete hibernation, but nevertheless a very satisfactory system to outwit mean winter weather.

Sees Charley the Chipmunk.

While the flying squirrels are having a great time these nights, "Charley," the little chipmunk around our backyard, is very busy filling his storehouse. This friendly chipmunk easily is identified when he scampers around because he has several good sized patches of white on his brown coat.

Yesterday morning I saw him in the back yard with his mouth crammed full of acorns. When I whistled to make him stop, he looked as if he had a case of mumps, so distended were his cheeks. This animal puts away a big store of food for the winter. Later he will retire to his "dugout" and stay in with his food supply until spring comes.

Taffy Volo Triumphs in Grand Circuit

Lexington, Ky., Sept. 24.—(AP)—A crowd filling the new $50,000 grand stand and overflowing the adjacent grounds witnessed the victory of R. J. Reynolds' Taffy Volo in the 37th renewal of the Walnut Hill cup this afternoon, reducing his record to 2:02¼. Dr. A. O. Taylor's Angel Child won the opening heat in 2:01½. Only one faster heat ever has been trotted in this event. The winner paid more than 200 to 1 in the mutuels.

Ben White, driver of Taffy Volo, had a great day, as his horse, Silver King, won the 42d renewal of the $7,000 Kentucky futurity for 2 year old trotters. He lowered the season's record for 2 year old stallions to 2:06.

Record Is Reduced.

Lawrence Hanover further reduced it to 2:05¼ in the second heat. Silver King won the final after Lawrence Hanover went to a break. The first quarter was trotted in 39 seconds and the last half in one minute.

Gratton, from the Parshall stable and owned by J. E. Crashie, Tulsa, Okla., was a handy winner of the opening race. The other three races were hard fought. Theodore Guy took the first heat in 2:01½, a new record for him. Peter Dale, not prominent in the early heats, won the third.

Hold Futurity Today.

The Kentucky futurity will be run tomorrow with Vitamine, Lord Jim, Emily Stokes, Princess Peg, Muscletone, Bertha Chanover, and Sunny Sam as starters. Summaries:

FIRST RACE—CLASSIFIED PACE, 3 HEATS, $400.

Gratton, bk. g., Gratton at Law-Lula Brooke [H. Parshall]	1	1	1
Orphan Volo, b. g. [J. Douglas]	2	4	3
Worthy Bond, b. g. [W. McMillan]	4	5	2
Green Valley, ch. g. [O. Collins]	6	2	5

Lady Truax, Jennie Barber, Abbie Direct, Georgia Abbie, and Braden Harvester started.
Time—2:03½, 2:05½, 2:05¼.

SECOND RACE—KENTUCKY FUTURITY, 2 YEAR OLD TROTTERS, VALUE $7,000.

Silver King, ro. c., Mr. McElwyn-Fay Worthy [B. White]	1	3	1
Lawrence Hanover, b. c. [H. Parshall]	5	1	2
Belvedere, b. f. [T. Berry]	2	2	ro
Prince John, b. c. [D. Parshall]	3	4	ro

Athlone Sally Boy and Flaxey Volo started.
Time—2:06, 2:05¼.

THIRD RACE—THE WALNUT HALL CUP, 3 HEATS, $2,000.

Taffy Volo, b. m., by Peter Volo-Taffolet [B. White]	2	1	1
Angel Child, b. m. [O. Erskine]	1	3	2
Prince Hall, br. h. [H. Thomas]	3	2	3
Calumet Anne, ro. m. [M. Childs]	4	4	4

Shirley started.
Time—2:01½, 2:02¼, 2:04¾.

FOURTH RACE—20 CLASS PACERS, 3 HEATS, $500.

Theodore Guy, ch. g., Adois Guy-Sweet S. Marie [M. Smart]	1	1	8
Peter Dale, b. g. [H. Thomas]	4	7	1
Maralie Hanover, b. m. [H. Short]	2	3	2
Lucy Gano, b. h. [H. Fitzpatrick]	8	2	3

William Direct, Amelia O'Hanlon, Bonnycastle, and Peter Expert started.
Time—2:01½, 2:03, 2:03½.

State Catholic Prep Head Resigns; Will Visit Europe

Kankakee, Ill., Sept. 24.—[Special.]—The Rev. J. Cummins, Galesburg, president of the Illinois Catholic High School Athletic association since its origination in 1927, resigned tonight, according to announcement by the Rev. John Lynch, secretary-treasurer of the organization. Father Cummins will leave for England within a fortnight. The Rev. Phil Newman of Routt High school, Jacksonville, vice president of the association, will assume the presidency.

ARREST 3 UNDER HUEY LONG'S BAN ON RACING NEWS

New Orleans Police Hit Dealers.

New Orleans, La., Sept. 24.—[Special.]—Three New Orleans news dealers were arrested today by police charged with violating the anti-race news bill which was passed by the Louisiana legislature at the extraordinary session under the direction of Senator Huey P. Long.

The news dealers arrested are the Wallace News company, Bert Tilmore, owner; Atlas News company, Morris Lober, owner, and the News company, William J. Lirette, owner.

The dealers were specifically charged with selling the Memphis Commercial Appeal, THE CHICAGO TRIBUNE, the Houston Post, Post Time, a turf magazine and the Horseman's World, another turf magazine carrying workouts and information on horses.

Law Carries Fine, Prison Term.

The law which prevents the dissemination of any kind of race track information carries a heavy fine or a prison sentence, or both. Senator Long declared that through it he intended "to stop these newspapers and these crooked handbook operators from corrupting the morals of those foolish enough to bet on the bangtails." Senator Long's chief backer in Louisiana is Robert Maesteri, his conservation commissioner, who is a heavy owner in the Jefferson Park race track.

It is expected that the arrest of the three news dealers will be the basis for a lawsuit to test the constitutionality of the law in this state.

Bookies May Open in Two Parishes.

The law, a reprisal measure instituted by Senator Long against the city of New Orleans and Louisiana newspapers, is held to be unconstitutional by many leading lawyers of the city.

It is reported here today that handbooks will open in Jefferson and St. Bernard parishes tomorrow. These two parishes supported Senator Long.

HIGH CLASS RACING LINCOLN FIELDS

GENERAL ADMISSION, $1
CLUB HOUSE, $2
Including Tax

C. & E. I. Round Trip 75c

Dearborn Station train schedule (Daylight Saving Time): 1st train 12:35 P.M.; last train 1:10 P.M. Trains stop at 47th and 63rd.

RESORTS AND TRAVEL
Ocean Travel.

South Pacific Cruises
NEW ZEALAND · AUSTRALIA via HAWAII · SAMOA · FIJI
All-Inclusive Cost · Personally Escorted
Sailings Every Four Weeks from California
THE OCEANIC STEAMSHIP COMPANY · Matson Line
230 N Michigan Ave RAN 8344, Chicago

PROTECT YOUR FUNDS WITH THE NEW DOLLAR SIZE AMERICAN EXPRESS TRAVELERS' CHEQUES

MEDITERRANEAN
SOUTH SEAS WORLD
Cruises, of all steamship lines at published rates. Send for literature.
RAYMOND-WHITCOMB
173 N. Michigan Phone State 8615

Cruises - Tours - Steamship Tickets
JAMES BORING CO., Inc.
333 N. Michigan Ave., Chicago. State 7213

JAPAN AND CHINA by N. Y. K.
By large and fast motor liners to Orient from San Francisco, Los Angeles, Seattle, Vancouver. 40 N. Dearborn St. or leading tourist agents.

RESORTS AND TRAVEL
INDIANA.

RESORTS AND TRAVEL
INDIANA.

See FRENCH LICK in Autumn at This Special Fall Rate

GUESTS say autumn at French Lick is the most beautiful time of year — and the finest for sports. So if you have visited this resort only in the spring, plan at least a few days in the most marvelous season of all.

A large number of outside rooms with bath, rented usually at a much higher figure, have been set aside at a special daily rate of $8.00, including meals. Never before has this special rate been made during season!

Get your share of fun and relaxation amid the luxurious surroundings of this famed resort before winter closes in.

Crisp, bright, sunshiny days that send the blood tingling . . . cool, moonlight nights—Indian summer in all its beauty. Ride the trails on Kentucky thoroughbreds. Play golf on 2 championship courses (no need for winter rules). Dance, play tennis. French Lick's world-famous mineral baths and waters will make you feel years younger.

REDUCED RAILROAD RATES

It's only a short motor ride—or take a Monon train, 9 A. M. and 9 P. M. daily, Central Standard Time. Special 10-day round trip rate—$11.20. Week-end round trip, $8.50. Reduced Pullman fares. Make reservations now.

French Lick Springs Hotel
French Lick, Indiana
L. D. Taggart, *President* Harry J. Fawcett, *Manager*

look early or repent late!

YOU WILL NOT be able to pick up a bargain in a desirable apartment at the last minute this fall as in other years. Obsolescence, lack of new construction and other factors have tended to wipe out what was regarded as a comfortable surplus of desirable apartments. • You will be well advised to start your search early. • Remember, too, that with fewer desirable apartments available you will have a harder time locating what you want. Unless you know just where to look, you may walk or drive for miles without finding the right apartment. • More than at any time in years the way to avoid disappointment is to use the Chicago Tribune want ad section as a guide. It offers a comprehensive selection of all sizes of desirable apartments, in all price ranges, and in practically every neighborhood. Read and check the offers every day. Make up a list of those apartments which appeal to you and inspect them at your convenience. • Thousands of women follow this plan because they have found it the most dependable method of getting exactly the kind of an apartment they want.

Chicago Tribune Want Ad Section

PREPARE TO PUT UP STEELWORK OF W-G-N HOME

Men Start Rigging Huge Derrick for Beams.

(Picture on back page.)

The last stage in the preliminary work on THE TRIBUNE'S new radio studio building—W-G-N's future home—was reached yesterday as workmen began assembling a derrick. The $500,000 building will stand just north of the Tribune Tower.

All day yesterday a stalwart crew toiled on the derrick, which is to be in place by the end of the week. The vigorous activity, evidence that the way to help business is to keep busy, attracted the attention of many pedestrians and motorists on Michigan avenue who stopped to watch.

Week and a Half of Preliminaries.

The derrick will be used first to swing the basic major and minor steel girders into place. Fabrication of the steel is nearly finished, according to Leo J. Weisenborn, the architect, and bridgemen will have these first girders set by the middle of next week. With the preliminary construction complete, the frame of the building will begin to rise shortly afterward.

A protective cushion of planking and sand already has been laid on the roof of the present pressroom structure over which the new building is to rise. On this working surface, approximately 118 feet wide and 130 feet deep, engineers, laborers, and craftsmen go about their tasks with speed, but without confusion.

Build to Take 24 Stories.

The new studio is to be three stories high for the present, but it will be constructed to allow addition eventually of 21 more stories. When completed the present Tribune Tower and the new skyscraper will stand as one of the most impressive Gothic groups in the world.

The entire broadcasting machinery of station W-G-N will be brought to the new building when it is completed next June. It will contain a large studio theater, three other studios, a music library, sound rooms, property rooms, and all other appurtenances of the most modern radio stations.

TURKEY'S FIRST U. S. ENVOY DIES; WITHDREW IN 1914

ISTANBUL, Sept. 24.—(AP)—Alfred Rustem Bey, Turkey's first ambassador to the United States, who left Washington in 1914 after refusing to retract a statement objectionable to the administration, died today. He was the second Turkish ambassador to America to die within a few weeks. Ahmet Muktar Bey, who left Washington last spring, was the first.

Rustem Bey's withdrawal in 1914 came after an interview in which he had said the sending of American warships to Turkey following reports of uprisings against Christians would lead to a serious situation and he reminded the American people of lynchings of Negroes and "water cures"—a form of torture—in the Philippines.

Secretary of State William Jennings Bryan, at President's Wilson's direction, asked Rustem Bey to refrain from such statements, which were objectionable to the administration. The ambassador informed Mr. Wilson he had not altered views expressed in the interview and would leave.

KILLED AS AUTO UPSETS.

Vincennes, Ind., Sept. 24.—[Special.]—Frank E. Berry, 35, Washington, was killed Sunday night when his automobile turned over near Fritchton.

LITTLE ORPHAN ANNIE: HE WON'T TALK, EH?

News of the Radio Stations

BY LARRY WOLTERS.

Dorothy Lamour, the pretty Southern songstress with Herbie Kay's orchestra heard from the Edgewater Beach over WBBM-CBS, is soon to be featured on an NBC commercial program from New York. And she is also going into pictures. Miss Lamour plans to fly to New York—probably next Sunday, her day off, returning Monday in time to work in the evening—to arrange the final details. Thus Kay will soon be looking for some one to replace this New Orleans beauty. Perhaps those Friday night auditions he is to hold for Northwestern students will turn up a likely prospect. Still Kay says he has listened to a couple of thousand girls the last two years and not heard one who could take Miss Lamour's place.

Fannie Brice, starring in the Ziegfeld Follies here, will be a guest headliner on Rudy Vallee's program to be broadcast from Chicago next week. . . . Vivian Janis, now singing in the same show, will join Leon Belasco's radio orchestra in New York after she finishes her current engagement.

Returning to the air after an absence of two years last night with Grace Moore as featured soloist, the A. K. hour has apparently decided on a policy of notable guest artists for this fall. Next Monday John Charles Thomas, the great baritone, who appeared at the Chicagoland Music Festival in August, will make an appearance on the program with Josef Pasternack's orchestra.

Mme. Schumann-Heink will finish her current radio engagement the middle of October. But she has been engaged for a Christmas appearance on the NBC Sentinels Serenade. . . . E. M. Lagron, who presides over the Supreme Court of Bridge on W-G-N, is the new bridge editor of the Chicagoan. . . .Countess Olga Albani will begin her engagement here as soloist with Charles Previn's Silken Strings program next Sunday evening. . . . Mme. Sylvia, Hollywood beauty adviser, will be back on the air over NBC on Wednesday, Oct. 3.

Bob Forsans, W-G-N tenor, will leave this weekend for a 15-day tour of Wisconsin theaters. He starts in Kenosha Sept. 29, and will return by plane after an engagement in Madison on Oct. 11. Tom, Dick and Harry and Carl Hoefle, W-G-N harmonists, will play the Modjeska theater in Milwaukee next Saturday and Sunday.

The first episode in that original musical show written by Sigmund Romberg, which is to have its première performance Saturday evening, Oct. 6, over NBC, will depict an incident in the life of Richard Bonelli, famed operatic star. Romberg has written an original theme song for the show titled, "Swift as the Wind." That ought to make the sponsor easy to identify.

TODAY'S RADIO BROADCASTS

STATION WAVE LENGTHS.
W-G-N—720. WLS—870. WJJD—1130.
WMAQ—670. WAAF—920. WGES—1360.
WBBM—770. KYW—1020. WIND—560.
WENR—870.

[Central Daylight Saving Time.]

A. M.
7:00—W-G-N—Good morning, musical program; time signals; weather report.
WAAF—Farm Folks' hour.
WMBI—Sunrise service.
WLS—Smile a While.
KYW—The Musical Clock.
WBBM—The Star program.
WCFL—Time Express.
WMAQ—Morning Worship.
WJJD—Morning Waltzes.
7:30—WGES—Early Birds.
8:00—WLS—Organist.
WIND—The Song Reporter.
WMAQ—Breakfast club.
8:15—WJJD—Art Linnick.
8:45—W-G-N—Keep Fit club, with Capt. Paul Fogarty.
9:00—W-G-N—Jane Carpenter, pianist.
KYW—Breen and De Rose.
WMAQ—Edward McHugh, songs.
WBBM—Jean Abbey.
WAAF—Memory Lane.
9:15—W-G-N—Clara, Lu, 'n' Em.
KYW—Pianist.
WGES—Canary concert.
WCFL—Varieties.
WBBM—Crane Calder, bass.
WMAQ—Castles of Romance.
9:30—W-G-N—Harold Turner, pianos; weather forecast; market reports.
WMAQ—Harold Van Horne, pianist.
KYW—Morning Parade.
WBBM—Madison ensemble.
WLS—Today's Children.
9:45—W-G-N—Arthur Wright and Len Salvo.
KYW—Radio Kitchen.
WCFL—Variety program.
WMAQ—Morning Parade.
WIND—Madison ensemble.
WBBM—Witmer, Blue and male trio.
WLS—Dean Bros.
10:00—W-G-N—Movie Personalities, with Francis X. Bushman and Elizabeth Hines.
KYW—Melody Train.
WAAF—Organ melodies.
WMAQ—Galaxy of Stars.
WLS—Weather and markets.
WBBM—U. S. Navy band.
10:15—W-G-N—The Friendly Neighbor.
KYW—Your Child.
WMAQ—Two pianos.
KYW and WMAQ—Flashes on start of America Cup race.
10:30—W-G-N—Mark Love, basso.
WGES—Italian Memories.
WBBM—Wright and Phillips.
KYW and WMAQ—Three Shades of Blue.
WMBI—Stories.
WENR—Melody Mixers.
WCFL—Ruth Wakefield.
10:45—W-G-N—Painted Dreams.
WBBM—Milky Way.
WCFL—Variety program.
KYW and WMAQ—Al Bernard, songs.
11:00—W-G-N—Len Salvo, organist.
WMAQ—Joyce Allmand, soloist.
WCFL—Variety program.
KYW—Rose Vanderbasch, pianist.
WBBM—Voice of Experience.
WENR—Fields and Hall.
WGES—Pola and Nola.
11:15—W-G-N—Doring Sisters.
WBBM—Gene and Charlie.
WAAF—Child health talk.
WMAQ—Concert Favorites.
WIND—Connie Gates.
KYW—Honey Boy and Sassafras.
11:30—W-G-N—Market report; Modern Melody.
WGES—Houseswives' program.
WAAF—Estelle Barnes, pianist.
WBBM—Jim and Bob.
KYW—Merry Madcaps.
WMAQ—Vic and Sade.
11:45—W-G-N—June Baker, Home Management.
KYW—Albert D. Lasker.
WMAQ—Ruth Phillips, soprano.
WBBM—Frank Wilson, tenor.
12:00—W-G-N—"Just Plain Bill."
WCFL—Farm talk.
WMAQ—Rex Battle's orchestra.
WMBI—Evangelistic service.
WAAF—Noontime concert.
WJJD—Fred Beck, organist.
WBBM—Organist.
12:15—W-G-N—Harold Turner, pianist.
WBBM—George Hall's orchestra.
WCFL—Luncheon concert.
12:30—W-G-N—Midday service, Rev. F. R. Lavin, St. Philip of Neri church.
WBBM—Helen Fitch.
KYW—Farm and Home hour.
WLS—Westerners.
WMBI—Organ music.
WMAQ—Dick Fidler's orchestra.
12:45—WBBM—Jerry Sullivan, songs.
KYW—Organ recital.

P. M.
1:00—W-G-N—Palmer House ensemble.
WMAQ—Don Pedro's orchestra.
WMBI—Organ.
KYW—Farm and Home hour.
WLS—Dinner Bell program.
WAAF—Hoosier Philosopher.
WCFL—Rotary club.
WIND—Eton Boys.
WBBM—Gossip club.
1:15—WG-N—"Romance of Helen Trent."
WCFL—Century of Progress orchestra.
WLS—Ridge Runners.
WBBM—Wings of Dawn.
1:30—W-G-N—Century of Progress orchestra.
WLS—Comedy sketch.
WMAQ—The King's Guard.
WBBM—Pinto Pete.
KYW—Smack Out.
1:45—W-G-N—Palmer House ensemble.
WMAQ—Boston Chamber of Commerce.
WJJD—Sweepstakes.
2:00—W-G-N—Blackstone Jongleurs.
KYW—Log of the Day.
WLS—Homemakers' hour.
WMAQ—Moments from Operas.
WIND—Metropolitan Parade.
WCFL—Red Hot and Low Down.
2:15—W-G-N—Len Salvo, organist.
WMAQ—Sons of the City.

W-G-N Features

At 9:15 this morning "Clara, Lu and Em," the Chatter Queens of Radio, will be heard over W-G-N in another episode of their adventures. The parts of the three gossipers are played by Louise Starkey, Isobel Carothers, and Helen King, who also collaborate in writing the scrip for the show, which is heard at the same hour daily except Saturday and Sunday, on THE TRIBUNE station and an NBC network.

BERENICE TAYLOR.

1 p. m., 6 p. m., and 6:45 p. m.—The Palmer House ensemble, directed by Ralph Ginsburgh.

6:45 p. m.—Quin Ryan, the Inquiring Reporter at the Fair.

8:15 p. m.—"The Mardi Gras," W-G-N's Variety show with the orchestra, Berenice Taylor, Mark Love, Arthur Wright, Lawrence Salerno, and the Four Knaves.

9:15 p. m.—The Bridge club of the Air, directed by Lou Haddad.

9:30 p. m.—The Chicago Theater of the Air, with the Mills Brothers, Saxon Sisters, Joseph Cavallo, and Josef Chermansky's orchestra.

10 p. m.—June Provines, Chicago Tribune Columnist, and the double piano team of Blue and Witmer.

10:30 p. m.—The orchestras of Wayne King, Jan Garber, Ted Weems, Johnny Hamp, Bob Bacelli, and Charlie Agnew.

ON OTHER STATIONS.

2:30 p. m.—WIND. Mrs. Franklin D. Roosevelt dedicates "America's Little House."

3:30 p. m. [aprox.]—KYW-WENR. Finish of Yacht cup races.

6:30 p. m.—WENR. Musical Memories.

7 p. m.—WLS. Crime Clews.

7 p. m.—WMAQ. Leo Reisman's orchestra and Phil Duey, baritone.

7 p. m.—WBBM. Lavender and Old Lace.

7:30 p. m.—WLS—Lawrence Tibbett, John B. Kennedy, and Wilfred Pelletier's orchestra.

8 p. m.—WBBM. Bing Crosby and the Boswell Sisters.

8:15 p. m.—WLS. "Sixteen Years after the Argonne."

8:30 p. m.—WENR. Mrs. Franklin D. Roosevelt and Willard Robison's orchestra.

9 p. m.—WBBM. George Givot.

9 p. m.—WMAQ. Puccini's operetta "Girl of the Golden West."

2:30—W-G-N—Bob Forsans, tenor.
WMBI—Scandinavian service.
KYW—Women's Radio Revue.
WMAQ—Music Magic.
WIND—Mrs. Franklin Roosevelt.
WBBM—Dancing by the Sea.
2:45—W-G-N—Baseball: Cincinnati vs. Chicago Cubs [also on WBBM, WIND and WMAQ].
3:00—KYW—Harmony Four.
WAAF—Music in the Air.
WLS—Betty and Bob.
WMBI—Bible school.
3:15—WLS—Bill O'Connor, tenor.
KYW—Kratzinger's orchestra.
3:30—WENR—East-West polo game.
WCFL—Century of Progress orchestra.
WAAF—Salon concert.
WENR-KYW—Yacht race flashes.
3:45—WCFL—Mystery Island.
WAAF—Jimmy Kozak, pianist.
WMAQ—Blue Room Echoes.
4:00—W-G-N—Afternoon musical.
KYW—Century orchestra.
WENR—Stanleich Malotte.
4:15—W-G-N—Bob Forsans, tenor.
WCFL—The Roamers.
WENR—Jackie Heller, songs.
4:30—W-G-N—Berenice Taylor, soprano.
WAAF—George Gilman.
WENR—Ma Perkins.
KYW—The Tattered Man.
4:45—WENR—Ranch Boys.
WCFL—Mona Van, soprano.
5:00—W-G-N—The W-G-N orchestra.
KYW—Mel Stitzel.
WMAQ—Johnny Johnson's orchestra.
WENR—Dorothy Page, songs.
WCFL—Mona Van, soprano.
WBBM—Men of Notes.
WAAF—Billy Joy.
5:15—KYW—Don Ramos' orchestra.
WENR—Larry Larson, organist.
WBBM—Century of Progress orchestra.
WMAQ—Midweek Hymn Sing.
WCFL—Harmony Hounds.
5:30—W-G-N—The Singing Lady.
WMAQ—Mary Small.
WENR—Horatio Zito's orchestra.
WBBM—Jack Armstrong.
KYW—Uncle Bob's club.
WJJD—Polish program.
WIND—Wurtzbach's orchestra.
5:45—W-G-N—"Little Orphan Annie."
WCFL—Children's program.
WAAF—Spotlight.
WBBM—As New York Dines.
WMAQ—Jack Turner, songs.
6:00—W-G-N—Palmer House ensemble.
WAAF—Ray Waldron's sport chat.
WENR—Amos 'n' Andy.
KYW—Two pianos.
WMAQ—Palace theater varieties.
WBBM—Robin Hood.
WGES—Polish music.
6:15—W-G-N—W-G-N orchestra.
WCFL—The orchestra.
WENR—Baseball resume.
WBBM—Sports review.
WJJD—Music and Banter.
6:30—W-G-N—Bob Elson, sports review.
WGES—German Serenade.
KYW—Barnyard Frolics.
WMBI—Bible school.
WENR—Musical Memories, Edgar Guest.
WMAQ—"Your Government."
WBBM—Buck Rogers.
6:45—W-G-N—Quin Ryan, World's Fair reporter.
WAAF—Tracy and Duncan.
WMAQ—Frank Buck.
WBBM—Boake Carter.
KYW—Gray Gordon's orchestra.
7:00—W-G-N—Charlie Agnew's orchestra.
WMBI—Gospel music.
WBBM—Lavender and Old Lace.
WGES—Songs of Lithuania.
WLS—Crime Clues.
WAAF—Symphonic hour.
WMAQ—Reisman's orchestra.
KYW—In a Garden.
WIND—Danny Russo's orchestra.
WCFL—Varieties.
7:15—W-G-N—The W-G-N orchestra.
7:30—W-G-N—Johnny Hamp's orchestra.
KYW—Eddie Duchin's orchestra.
WMAQ—Wayne King's orchestra.
WLS—Lawrence Tibbett.
WBBM—Abe Lyman's orchestra.
WJJD—Story of a Song.
7:45—W-G-N—Palmer House ensemble.
KYW—Noble Sissle's orchestra.
8:00—W-G-N—Bob Pacelli's orchestra.
KYW—Rex Maupin's orchestra.
WCFL—Herr Louie: The Hungry Five.
WMAQ—Norman S. Case, talk.
WBBM—Bing Crosby and the Boswells.
WAAF—Tracy and Duncan.
WHFC—Tom Gibbons' hour.
8:15—W-G-N—The Mardi Gras.
WLS—Veterans' talk: V. P. Mooney Jr.
WAAF—Sylvia Stone.
WMAQ—Symphonic choir.
WCFL—Leo Terry, organist.
KYW—Irene King.
8:30—WENR—Mrs. Franklin D. Roosevelt.
WCFL—Wandering Minstrel.
WMAQ—Kaltenmeyer's Kindergarten.
WBBM—The Troopers.
KYW—Stan Myer's orchestra.
8:45—W-G-N—Ted Weems' orchestra.
WBBM—Two Pianos.
9:00—W-G-N—Tomorrow's Tribune.
WBBM—George Givot.
WMAQ—"The Girl of the Golden West."
WENR—Exchange Club Banquet, Daniel C. Roper.
9:07—W-G-N—Headlines of Other Days.
9:15—W-G-N—Bridge Club of the Air.
KYW—Hot Peppers.
9:30—W-G-N—Chicago Theater of the Air.
KYW—Tim and Irene's Sky Road.
WENR—Gene Arnold.
WBBM—Melodic strings.
9:45—WENR—Buddy Roger's orchestra.
WBBM—The Students.
10:00—W-G-N—June Provines.
WENR—Amos 'n' Andy.
WBBM—Henry Busse's orchestra.
WMAQ—Donald McGibney, commentator.
KYW—Odds and Ends.
10:15—W-G-N—Lum and Abner.
WMAQ—Gene and Glenn.
WENR—Robert Royce, tenor.
10:30—W-G-N—Wayne King's orchestra.
KYW—D'Orsey Bros. orchestra.
WENR—Old Heidelberg octet.
WMAQ—Jesse Crawford, organist.
WBBM—The Party Issues.
10:45—WBBM—Joe Reichman's orchestra.
WENR—Art Kassel's orchestra.
KYW—Noble Sissle's orchestra.
10:50—W-G-N—Jan Garber's orchestra.
11:00—WMAQ—Paul Pendarvis' orchestra.
WBBM—Herbie Kay's orchestra.
WCFL—Frank Sylvano's orchestra.
WENR—Buddy Rogers' orchestra.
KYW—Anson Week's orchestra.
11:10—W-G-N—Ted Weems' orchestra.
11:30—W-G-N—Johnny Hamp's orchestra.
KYW—Gene Quaw's orchestra.
WMAQ—Harold Stern's orchestra.
WENR—Jesse Hawkins' orchestra.
WBBM—Enoch Light's orchestra.
WCFL—Al Trace's orchestra.
11:50—W-G-N—Bob Pacelli's orchestra.
Midnight—KYW—Don Pedro's orchestra.
WENR—Stan Meyers' orchestra.
WMAQ—Leonard Keller's orchestra.
WBBM—Dan Russo's orchestra.

A. M.
12:10—W-G-N—Jan Garber's orchestra.
12:30—W-G-N—Charlie Agnew's orchestra.
KYW—Frankie Masters' orchestra.
WMAQ—Paul Pendarvis' orchestra.
WENR—Carl Hoff's orchestra.
WBBM—Carlos Molina's orchestra.
12:50—W-G-N—Bob Pacelli's orchestra.
1:10—W-G-N—Charlie Agnew's orchestra.

CROSSWORD PUZZLE

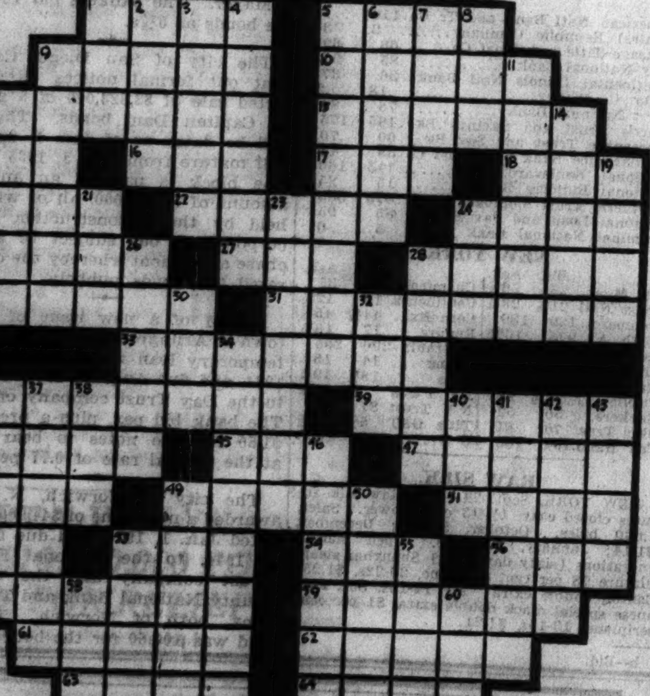

HORIZONTAL

1. Ah, me!
5. Entreat
9. Fruit
10. Is borne along
12. Save
13. Narcotic
15. Equal
16. Greek letter
17. Faced
18. Bash
20. Flimsy
22. Mistake
24. Facility
25. Variety of willow
27. Rested
28. Fall flower
29. Keep back
31. Betraying
33. Abdominal
35. Pertaining to a bony framework
39. Drinking glass
44. Greaser
45. Numeral
47. Interlace into a fabric
48. Small bullet
49. Waits for
51. At any time
52. Ancient
53. Also
54. Article
56. Tavern
57. Bale, as of indigo
59. Worry
61. Important drug
62. Age
63. Skin
64. Remainder

VERTICAL

1. Ancient Roman money
2. Intertwine
3. Sharp
4. Scissors
5. Chance taker
6. More mature
7. Mine entrance
8. Affirmative
9. Allow
10. Layers
11. Elevate
14. Picture holder
19. Trudge
21. Bare
22. Legume
23. Disconcerted [Colloq.]
24. Established [Abbr.]
26. Stream
28. Permit
30. Meshed fabric
32. Hang back
34. Pertaining to a politically united people
35. Middling
36. Slays
37. Escapes
38. Supporting member
40. Insect
41. Very abundant
42. Levels
43. Three masted schooner
46. Lower
49. American explorer and coloniser [1735-1820]
50. Form
52. Character of sound
55. Cupid
58. Ribbed fabric
60. Perform

YESTERDAY'S PUZZLE SOLVED

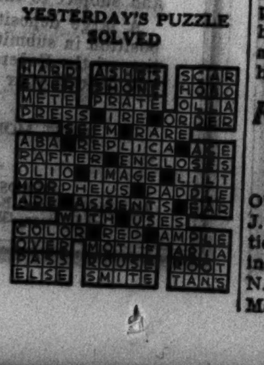

Guy S. Bailey's Funeral Will Be Held Tomorrow

Funeral services for Guy Stuart Bailey, 51 years old, former private secretary to the late J. Ogden Armour, will be held tomorrow morning at the Union church in Glencoe. Mr. Bailey died Sunday in the Presbyterian hospital after a long illness. He lived at 1099 Merrill street, Hubbard Woods. For many years he was interested in dramatics, and organized the North Shore Theater Guild. He is survived by his widow, Bessie, and two children, Betty Jane and James Stuart.

Moe B. Flower, Formerly of Board of Trade, Dies

Moe B. Flower, former Board of Trade member and postal employé, died at his home, 427 Wrightwood avenue, of a heart attack yesterday. Mr. Flower, who was 62 years old, had been employed recently in the office of City Clerk Peter J. Brady, and reported for work yesterday, but complained of illness later. He was taken home, where he died a few minutes after his arrival. He is survived by his widow, Minnie.

Funeral for W. B. O'Keefe to Be in Evanston Today

Funeral services for William B. O'Keefe, 24 years old, son of Secretary J. F. O'Keefe of the Chicago Association of Credit Men, who was killed in an automobile accident in Newark, N. J., last Saturday, will be held at St. Mary's church, Evanston, this morning.

Mrs. Blanche Banks, Wife of Rail Man, Dies in West

Mrs. Blanche Banks, 73 years old, wife of Alexander F. Banks, retired former president of the Elgin, Joliet and Eastern railway, died yesterday at her home in Pasadena, Cal. Mr. and Mrs. Banks lived in Evanston until three year ago. Mrs. Banks is survived by her husband, two sons, Duke and Charles A., and a daughter, Mrs. Blanche Alexander, all of Pasadena. She will be buried there tomorrow.

Veteran Book Seller Drops Dead in His West Side Shop

Leonard Bell, 89 years old, veteran book seller at 820 West Adams street, dropped dead in his curio book shop yesterday apparently from heart disease. Police are trying to locate relatives.

[ADVERTISMENT]

Rheumatics Praise Quick Pain Relief

Here is a safe and fast way to get relief from torturing pain without doping yourself with drastic drugs—because you can now get Nurito, eminent Specialist's prescription, at your drug store. Sufferers from the cruel pain of neuritis, rheumatism, sciatica, lumbago, and neuralgia report amazingly quick relief. It works so fast some claim Nurito contains narcotics or opiates. But it does not, is guaranteed safe and harmless. If you want to feel again the joy of relief from pain and avoid needless suffering that prevents sound sleep at night, try Nurito. Get a box from your druggist today. If the very first three powders do not relieve the most intense pain, your money will be refunded.

Charles Current, Former Exchange Club Head, Dies

Danville, Ill., Sept. 24.—(AP)—Charles Current, immediate past president of the Illinois Exchange clubs, died suddenly of ombolism here yesterday.

Falling Hair a sure warning of Baldness! can be prevented by the regular use of Cuticura SOAP and Cuticura OINTMENT Buy Cuticura Today

DR. G. E. BURDICK DIES; ON STAF OF HINES HOSPITAL

Dr. George E. Burdick, who held a commission as major in the medical corps of the United States army and was a member of the staf of Edward Hines Jr. Memorial hospital, died yesterday at his home, 610 Duane street, Glen Ellyn, of a heart ailment. He was 61 years old.

Dr. Burdick, who had lived in the Chicago area for the past twenty years, was born in the east and was educated at Alfred university, Alfred, N. Y., and at the medical school of New York university.

He was in general practice in New York state before coming to Illinois, where he also spent some years in general practice. At the outbreak of the world war he was commissioned a captain in the mdical corps, and was given the rank of major in 1919. He had been with the Hines hospital for the past twelve years.

Dr. Burdick is survived by his widow, Mary, and one son, George Jr., 13 years old. Funeral services will be held tomorrow at 4 p. m. at St. Mark's Episcopal church in Glen Ellyn.

CCC YOUTH DIES.

Marion, Ill., Sept. 24.—(AP)—Tony John Bartus, 19, of Rockford, a civilian conservation corps worker, died at camp near here last night of heart disease. The body will be shipped to Rockford today.

FUNERAL TODAY FOR MRS. KAFKA, WARD LEADER

Funeral services for Mrs. Henry Kafka, 23d ward committeewoman and widely known in club and charity work, who died Friday, will be held from the home at 3824 West 26th street today at 1 p. m., with burial in the Bohemian National cemetery.

Mrs. Kafka, who was 54 years old, is survived by her husband and three children, Lillian, who lives with her father; Mrs. Betty Bennett of Niles, Mich., and William J. Kafka, 2501 South Springfield avenue, an assistant city prosecutor.

Active pallbearers at the funeral include Ald. John Toman, Ald. Henry Sonnenschein, Attorney General Otto Kerner, Judge Frank Bicek, Judge Rudolph Desort and Edward J. Denemark, superintendent of the house of correction.

HENRY MEYER'S RITES IN IVANHOE TO BE TOMORROW

Funeral services for Supervisor Henry C. W. Meyer of the Lake county board, who died at his daughter's home in Ivanhoe Friday, will take place at 1:30 p. m. tomorrow at the home and at 2 p. m. at the Ivanhoe church. Burial will be in the Ivanhoe cemetery.

Mr. Meyer, who was 80 years old, had been a member of the county board for 36 years. He was born in Germany and came to Lake county as a boy. Surviving him are a daughter, Mrs. Emmaa Brainerd, with whom he lived, and a son, George D., of Mundelein.

Harold Kelsey, chairman of the Lake county board of supervisors, announced the board would attend the services in a body.

PLACE 3 WILLS IN COURT FILES TO BE PROBATED

The following wills were admitted to probate yesterday and filed with Clerk Mitchell C. Robin:

GEORGE C. BANKS, died August 30. Estate $7,500 to brother, two sisters and niece. Drovers Trust and Savings bank, executors.

SAMUEL POST, died March 18. Estate $5,000 to five sons and daughter. George Sietsma, son-in-law, executor.

EMMA MILLER, died July 27. Estate $3,500 to son and two daughters. Carl W. Miller, son, executor.

Mrs. George D. Roper of Rockford Is Dead

Rockford, Ill., Sept. 24.—[Special.]—Funeral services will be held here Tuesday for Mrs. Katherine Butterworth Roper, widow of the late George D. Roper of Rockford, industrialist and civic leader. Mrs. Roper died late Sunday afternoon following an illness of more than a year. Until illness forced her to resign, Mrs. Roper was president of the Chicago Bradford club, an organization of alumnæ of Bradford academy, Bradford, Mass.

Mrs. Steinfield, Head of Temple Sisterhoods, Dies

St. Louis, Mo., Sept. 24.—(AP)—Mrs. Martha Levy Steinfield, 57, for the last six years president of the National Federation of Temple Sisterhoods, an organization of Jewish women, died today following several months' illness.

HURSEN Funerals
Always Cost Less
HURSEN revolutionized the prices and methods of funeral direction over a quarter of a century ago. This policy of "always lower" prices, without exception, and of giving the utmost in quality has never been equaled!
The 3 Hursen "funeral homes" in Chicago make up the largest and finest funeral establishments in America.
Hursen funerals are famous for their always unusual elegance.
There is no extra charge for the excellence of Hursen's unsurpassed automobile equipment . . . no charge for the famous Hursen Organ Chapels.
Hursen
North—929 Belmont Ave. Phone WEllington 1724
West—2346 West Madison Phone HAYmarket 0100
South—1820 South Michigan Phone CAlumet 4080

DEATH NOTICES

In Memoriam.

DORETTI—Therese Doretti. In memory. MOTHER, ROSE AND NORMA.

LAMB—George W. Lamb Jr., only son of George W. and Fanny A. Lamb, at Denver, Colo., Sept. 25, 1902.

McCORMICK—Madeline McCormick. In loving memory of my dear wife, who passed away three years ago today. HUSBAND.

RUSHMORE—Earl S. Rushmore, in loving memory of our dearly beloved husband and father who passed away 2 years ago today, Sept. 25, 1932. The Rushmore Family.

ADOLPH—John Adolph, of 7226 S. Green-st., Sept. 22, 1934, beloved husband of Gunhild Adolph, father of Ruth, Henry, and the late Esther Adolph. Services at chapel, 63d and Harvard, Wednesday, Sept. 26, at 2 p. m. Interment Oak Hill.

ARNESEN—Frederick H. Arnesen, beloved husband of Emma S., fond father of Mrs. D. J. Campbell of Muskegon, Mich., Oscar, Mrs. R. A. Dunn and Mrs. J. W. Steel. Funeral at chapel, 3337-39 W. North-av., Wednesday, Sept. 26, at 2 p. m. Interment Arlington. Los Angeles papers please copy.

BAILEY—Guy Stuart Bailey, Sept. 23, 1934, husband of Bessie Meyer Bailey, 1099 Merrill-st., Hubbard Woods, Ill., father of Betty Jane and James Stuart Bailey, brother of Mrs. Drummond D. English, Milwaukee, Wis., Mrs. George Burrowbridge, Madison, Wis., and Brunson Bailey, Chicago, Ill. Funeral services 10 a. m., Wednesday, at Union church, Glencoe, Ill. Interment at Forest Hills cemetery, Madison, Wis.

BANKS—Blanche Nicholson Banks, beloved wife of Alexander French Banks, formerly of 1204 Sheridan-rd., Evanston, Ill., fond mother of Duke N., Mrs. Blanche B. Alexander, and Charles A. Banks. Funeral Wednesday, Sept. 26, at 280 S. Orange Grove-av., Pasadena, Cal.

BOWSHER—Charles Urban Bowsher, beloved husband of Mary E., nee Hand, fond father of Matthew, John, and Joseph. Funeral Thursday, Sept. 27, at 2 p. m., at his late residence, 1435 E. 71st-pl. Interment Oak Woods. Member of Woodlawn Park lodge, No. 841, A. F. & A. M., Oriental Consistory, Medinah temple, Custer lodge, No. 131, K. of P.

BRETTHAUER—Mrs. H. W. Bretthauer, nee Irnia A. Nading, passed away Sunday afternoon, Sept. 23. Funeral Wednesday, Sept. 26, at 2 o'clock, at the home.

BURDICK—Dr. George E. Burdick, Sept. 24, 1934, of 610 Duane-st., Glen Ellyn, Ill., member of staff at Hines hospital, beloved husband of Mary, fond father of George Jr. Services Wednesday, 4 p. m., at St. Mark's Episcopal church. Resting at chapel, 498 Main-st. Burial at Alfred, N. Y.

COHN—Jennie Cohn of 3436 Douglas-blvd., beloved wife of the late Herman, dear mother of Albert S., Abraham, Mrs. Jessica Slatis, Mrs. Fannie Gilbert, Joseph, Matthew, Jay and Bernard Cohn, five grandchildren; member of Wabansia Chapter No. 830, O. E. S. Funeral Wednesday at 10 a. m. from chapel, 3125 Roosevelt-rd. Interment Jewish Waldheim. Kindly omit flowers.

COHN—Tena Hirsch Cohn of 3652 Fullerton-av.; beloved wife of the late Louis, fond mother of Benjamin, Mrs. Sylvia Cole, Jacob and Barney. Funeral Wednesday at 2 p. m. at Memorial chapel, 5206 Broadway. Interment Star of West cemetery, Jewish Waldheim. Please omit flowers.

CRAMER—Lillian Cramer, beloved wife of the late Nicholas, fond mother of Clara C., Mrs. Lola Winter, Mrs. Josephine Driver, Ernest, and the late Fred and Irene. Funeral Thursday, Sept. 27, at 9 a. m., from her residence, 6576 Lakewood-av., to St. Ignatius church. Interment Mount Carmel. Manistee, Mich. papers please copy.

CROWE—Anna M. Crowe, beloved daughter of the late James and Anna Crowe, sister of James, Mrs. May Kenefick, Joseph M., of Brooklyn, N. Y., and John G. At residence, 2726 W. Monroe-st. Funeral notice later.

CUNNINGHAM—Blanche Isabel Cunningham [nee Murphy], beloved wife of Paul T., fond mother of Margie, Kathleen, and infant son, daughter of Margaret and the late Michael Murphy, sister of Marguerite Murphy. Funeral Wednesday, 8:30 a. m., from late residence, 8016 S. Hermitage-av., to Little Flower church. Interment Mount Olivet. Blue Island papers please copy. For information call Triangle 7300.

DALTON—Patrick J. Dalton, beloved husband of Mary Travers Dalton, loving father of Marjorie, Mary E., Peggy, and Patricia; fond brother of Michael, Mrs. D. J. Mullane, James, Mrs. T. Kelly, Stephen, and Catherine. Funeral Wednesday, Sept. 26, at 9 a. m., from late residence, 4206 Monroe-st., to St. Mel's church. Interment Mount Carmel.

DEAN—Clark Allen Dean, Sept. 23, 1934, at Maywood, late of Harvey, Ill., father of Sarah Louise. Funeral Wednesday at 2 p. m. at funeral home, Lake-st. at 2d-av., Maywood. Interment Mount Greenwood.

DESCHER—Anna H. Descher, Sept. 24, beloved wife of Frederick Descher, mother of Lillian, Louis, John, and Fred Descher, sister of Mrs. Elizabeth Stockmeyer of Oak Park. Services Wednesday, Sept. 26, at 2 p. m., at late residence, 1803 S. 48th-ct., Cicero. Interment Eden cemetery.

DOLANSKY—Lillian Dolansky, age 7 years, dearly beloved daughter of Fred and Helen Dolansky, fond sister of Maryann and the late Elaine, loving grandchild of James and Josephine Dolansky and Mary Sauer. Funeral Thursday, Sept. 27, at 8:30 a. m. from residence, 5116 S. Winchester-av., to SS. Cyril and Methodius church. Interment Resurrection cemetery. Information call Republic 4735 or Yards 1052.

DRAMINSKY—Jennie B. Draminsky, wife of the late Ernest G., mother of the late Ernest G. and Emil O. Draminsky, sister of Emma C., Otto, and Jessie Larson, grandmother of Margaret L. Draminsky. Funeral Wednesday, 3 p. m., at chapel, 720 Lake-st., Oak Park. Interment Forest Home.

DRURY—Emma Drury [nee Krueger], Sept. 23, beloved wife of the late James F., fond mother of James W., dear sister of Fred, Augusta Klemer and Ella Rhode. Funeral Wednesday, Sept. 26, at 2 p. m., from chapel, 2838 Lincoln-av. Interment Rosehill cemetery.

ERNST—Clara Ernst, beloved wife of Albert, fond mother of Goodman and Milton, sister of Flora Kohner and Elsa Goldman. Funeral Wednesday, Sept. 26, at 10 a. m., at chapel, 7206 Stony Island-av. Interment P. O. W. cemetery, Waldheim.

FLOWER—Moe B. Flower, suddenly, late of 427 Wrightwood-av., beloved husband of Minnie A., loving brother of Sam, Ike, and the late Harry, Frank, Lily, and Jennie Gibbs. Funeral Thursday at 2 p. m. at Memorial chapel, 5206 Broadway. Interment Jewish Graceland.

FRIEDEBERG—Max Friedeberg, husband of Anna, father of Belle, Adeline Brody, Carrie Crost, the late Jake, brother of Mrs. Julius Moll and the late Augusta Mendelson and Hannah Simon. Funeral Wednesday, 3 p. m., at chapel, 3140 Lawrence-av.

FRIEDMAN—Goldie Friedman, 1336 North Hoyne-av., loving wife of the late Samuel Friedman, devoted mother of Leo, Fannie Luster, Hattie Mann, Josephine Lowe, and Sara Klaster, fond sister of Lena Cahn and Dave Lincoln. Funeral Wednesday, Sept. 26, 2 p. m., at chapel, 2235 W. Division-st. Interment Cong. Dorsat Tov. cemetery, Forest Park, Ill. Please omit flowers.

GLASS—Shirley Glass, beloved daughter of Max and Lillian, fond sister of Thelma, dear granddaughter of the late Rabbi Charles Rutenberg and of Mrs. Sarah Rutenberg. Funeral Tuesday, 2 p. m., at chapel, 3654 W. Roosevelt-rd. Interment Anshe Tayne cemetery, Waldheim.

GRUND—Karl F. Grund, aged 69, beloved husband of Marie, father of Margorie Vlodek, Elsie Goetz, Jessie Stanich, Lucile Barica, and Albert Holobek. Funeral Wednesday, Sept. 26, 1934, at 1:30 p. m., from chapel, 3831 W. 26th-st., thence to Bohemian National cemetery.

DEATH NOTICES

HALL—Larry J. Hall, suddenly, beloved husband of Ethel, nee Hughes, beloved son of Katherine and the late John Hall, fond brother of John Jr., Mrs. Elsie Steinke, Lillian, and Paul. Funeral from sister-in-law's residence, 1674 Fremont-st., Tuesday, Sept. 25, at 9:30 a. m., to St. Vincent church. Interment Mount Carmel. Member of St. Vincent Holy Name society; Hidalgo court, No. 210, C. O. F., and Royal Arcanum North Chicago court, No. 1629.

HANSON—Richard Martin Hanson, Hinsdale, Ill.; beloved husband of Charlotte, nee Rockwood; fond father of Norman, Richard, and Shirley Rockwood. Services at Rosehill chapel Tuesday at 3 p. m.

HASTEN—Erwin O. Hasten, beloved husband of late Bridie Wrafter Hasten, father of Judge Erwin J., V. Frank, and Grace Hasten. Funeral Wednesday at 10 a. m. from residence, 4104 W. Adams-st., to St. Mel church. Interment Mount Carmel.

HEINRICH—Rudolph Heinrich, Sept. 23, fond son of Marie [nee Milow] and the late Karl. Funeral Wednesday, Sept. 26, at 2 p. m. at chapel, 4611 Lincoln-av., to Eden.

HERR—Sarah Herr, beloved wife of the late Louis Herr and mother of Bessie, Simon, William, Harold, Edward, and Jacob. Funeral Tuesday at 2 p. m. at chapel, 5206 Broadway. Interment Jewish Waldheim. Kindly omit flowers.

HOLTZMAN—Simon Holtzman, beloved husband of the late Esther, fond father of Morris, William, Abe, and Harry, Leah Schlagger, Bessie Isaacs, Sarah, Fay, Pearl, and Meriam Weber, brother of Dora Gershkin. Funeral Wednesday, Sept. 26, at 12:30 p. m., at chapel, 2157 Division-st. Interment Jewish Waldheim. Member of Hyde Park lodge, No. 989, A. F. & A. M., and the Specialty Bakery Owners' association.

HUNT—Mary Frances Porter Hunt, wife of the late John Bissell Hunt, dear mother of Mrs. D. Maude Pogue and Mable C. and M. Frances Hunt, at Waterman, Ill. Funeral Tuesday, Sept. 25, 2 p. m. [standard time], at residence of Kenneth Pogue, Waterman, Ill. Interment Oswego, Ill.

GUALANO—John Gualano, beloved son of the late Vincent and Maria, brother of Mrs. Josephine Filippini, Mrs. Rose Carsello, Mrs. Sue Carsello, Frank, Anthony, and Nance Gualano. Funeral Wednesday, 9 a. m., from chapel, 624 N. Western-av., to St. Philomena church. Interment Mount Carmel.

JOHNSON—Tillie Johnson, Sept. 23, 6040 N. Rockwell-st., wife of the late Oscar Johnson, mother of Herbert and Mildred. Funeral services Wednesday, 3 p. m., at funeral home, 5200 N. Western-av., corner of Foster. Interment Rosehill.

JONES—Josephine Jones, nee Almini, Sept. 23, of 1151 S. Cuyler-av., Oak Park; widow of Clarence O. Jones, mother of Herbert F., Al M., and C. Merle, Harold A., and Mrs. Dorothy Morton of Oak Park. Services Wednesday, Sept. 26, at 2 p. m., at chapel, 214-216 S. Western-av., at Jackson-blvd. Interment Graceland.

KLEINHAMER—Solomon E. Kleinhamer of Kankakee; beloved husband of Bertha, nee Klemperer; fond father of Henrietta Jaffe; loving brother of the late Schiffra Soens, Sarah Ackerman, Dora Schwitkis, Carrie Heifler, Nathan Sobel. Funeral Wednesday at 2 p. m. from chapel, 3021 Lawrence-av., to Immanuel cemetery, Waldheim.

KOLAR—Anna Kolar, of 2334 S. Trumbull-av., sister of Agnes and Rose. Funeral Thursday, Sept. 27, at 9:30 a. m., from chapel, 3604 Ogden-av., to Blessed Sacrament church. Interment St. Adalbert's.

KOWALESKI—Anton Kowaleski, beloved husband of the late Magdalene Kowaleski, fond father of Mrs. Margaret Buell, Mrs. Joseph Dold, Mrs. Isabelle Lynch, Mrs. Cecelia Bartkowski, Anthony and August Kowaleski. Member of C. O. F. Court No. 138. Funeral Wednesday, 8:30 a. m., from late residence, 3032 S. Throop-st., to St. Barbara church. Interment Holy Sepulchre. Victory 1024.

LIPSHULCH—Caesar Lipshulch, age 31, from Davenport, Ia., beloved husband of Margaret, nee Chilbin, fond father of Rachelle, beloved son of Dr. and Mrs. George U. Lipshulch, brother of Jeheil from Waukesha, Wis., Florence Ruth Dekoven, Robert and Dorothy Edna Lipshulch. Funeral Sept. 26 at 10 a. m. at chapel, 3654 W. Roosevelt-rd. Interment Iowa cemetery, Forest Park.

LOARIE—Peter Loarie, beloved husband of Alice, nee Lester; fond father of Marjorie Harding and Thomas Loarie, brother of John Loarie, Mrs. Walter Williams, Louis, George and Victor Ferari, Mrs. James Welch and Mrs. L. Dwyer. Funeral Wednesday, Sept. 26, at 2 p. m. at late residence, 5530 Henderson-st. Interment Mount Emblem. Member of Kilwinning lodge, No. 311, A. F. & A. M., and Local No. 1, Structural Iron Workers' union. Merrimac 9890.

MARTENS—Frieda Martens, wife of the late John Martens; dear mother of John Jr., William, Charles, Emil, Mrs. Jack Schmitz, Mrs. Theodore Baatz, and the late Fred. Funeral Wednesday, Sept. 26, at 1:30 p.m. from her daughter's residence 5424 S. Hermitage-av., to St. Martini's Evangelical Lutheran church. Interment Bethania. Phone Stewart 0460.

McARDLE—Margaret McArdle, nee Casey; beloved wife of Edward B., mother of Edward and James, sister of Frank, Michael, William, and Arthur Casey, Mrs. Mae Fox, and Mrs. Helen Devlin. Funeral Wednesday, Sept. 26, at 9:30 a. m., from her late residence, 9330 Minnick-av. [53d-court], Oak Lawn, Ill., to St. Gerald church, where solemn high mass will be celebrated. Interment at Holy Sepulchre. Canal 1344.

MILLER—David Miller, beloved husband of Nettie nee Freedman, fond father of Herman, Max, Mrs. Rose Freedman, Mrs. Belle Martin Tikulski and Mrs. Lillian Dolgonas. Funeral Wednesday, Sept. 26, 10 a. m., 5206 Broadway.

O'KEEFE—William Boone O'Keefe, Sept. 23, suddenly at Newark, N. J.; son of Joseph F. and Mary A. O'Keefe. Funeral Tuesday, Sept. 25, from 936 Sheridan-rd., Evanston, 9:30 a. m., to St. Mary's church, Evanston. Interment All Saints cemetery, Des Plaines. Kindly omit flowers.

O'NEILL—James E. O'Neill, beloved husband of Anne Thomas O'Neill, father of John Emmett, son of T. J. O'Neill, brother of Mrs. Ethel Moore. Funeral Wednesday at 9 a. m. from residence, 4922 Kammerling-av., to St. Peter Canisius church. Interment Mount Carmel.

PHILLIPS—Gennaro Phillips, Sept. 24, 1934, father of James Theresa, Charles, William, Ulysses, Rosalia, Carrie, and Richard. Remains at chapel, 324 S. Racine-av. Services Thursday, 9 a. m., at Our Lady of Pompeii church. Interment Mount Carmel.

REFORD—Robert L. Reford, Sept. 22, 1934, son of Fred W. and the late Angie Hubert Reford, brother of Mrs. J. B. Rosser. Remains at chapel, 1610 Maple-av., Evanston. Funeral services 2 p. m., Tuesday, at Memorial Park cemetery chapel.

SCHROFER—Catherine Schrofer, 612 Center-av., Janesville, Wis., beloved wife of George, sister of Michael J. and John F. Steed of Janesville, and William H. Steed of Chicago. Funeral services 9 a. m. Wednesday at St. Patrick's church. Interment Mount Olivet cemetery, Janesville.

SIMON—Fred L. Simon of 243 Englewood-av., Sept. 24, 1934, beloved husband of Pearl Simon, father of Stuart Simon, and Mrs. Gertrude M. Cavanaugh, grandfather of John C. Cavanaugh. Services at chapel, 63d and Harvard, Wednesday, Sept. 26, at 1 p. m. Interment at Cedar Park.

SMITH—Wirt Foster Smith, 7116 Euclid-av., beloved husband of Clara Mondele Smith; fond father of Marjorie, Wirt F. Jr., and Charlotte; dear brother of Mrs. Edwin W. Sims. Funeral services Tuesday, 4 p. m., Rosehill chapel.

STEVEN—Harriet Steven, wife of the late John Steven, Benton Harbor, Mich., on Sept. 23, 1934. Interment at Forest Home cemetery, Tuesday, Sept. 25, 3 p. m.

STINSON—Adelle M. Stinson, wife of the late Lewis A. Stinson and sister of F. H. Lazier, at her residence, 171 N. Elmwood-av., Oak Park. At rest at chapel, 523 Lake-st., Oak Park, until Wednesday noon. Services at Pilgrim Congregational church, Lake-st. and Scoville-av., Oak Park, Wednesday, 2:30 p. m. Interment Picton, Ont.

STUART—Catherine Coughlin Stuart, wife of the late John, beloved mother of Katherine, Mary and Winifred. Funeral Wednesday, 9:30 a. m., from her late residence, 309 N. Latrobe-av., to St. Thomas Aquinas church. Interment Calvary.

TUTTLE—Dr. O. H. Tuttle, Sept. 23, 1934, beloved husband of Grace Goss Tuttle, father of Fred and Genevieve, brother of Miriam D. and Edna E. Tuttle. Funeral Wednesday, 1 p. m., from his late residence, 825 Bonnie Brae-av., River Forest. Interment Oak Woods.

VOTAVA—Anna Votava, nee Hudecek, of 2504 S. Hamlin-av.; beloved wife of Emil; dear mother of Julia Sladek, Frank, Edward, Elmyra, and Sylvia; fond brother of Frank. Funeral from chapel, 3814 W. 26th-st., Thursday at 2 p. m., to Bohemian National cemetery. Lawndale 3767.

WANDEL—Bertha Wandel, Sept. 23, 1934, wife of Nathan Wandel, mother of Harry, Irving, Henry, Arthur, Leona, Edna, and Anna. Funeral services Wednesday, Sept. 26, 10 a. m., at chapel, 2157 W. Division-st. Interment I. O. B. A. cemetery.

CEMETERIES.

CLOSING OUT CHOICE 2-GRAVE LOT AT $10 per grave; will divide. Juniper 3727.

GRACELAND—BEAUTIFULLY SIT 4 GR. lot. Reas. Address J 419, Tribune.

N. W. SIDE. LGE. 8 GRAVE LOT. VALUED $450. Sac. for $160. Randolph 5694.

MAUSOLEUMS.

MAUSOLEUMS AND MONUMENTS—CHAS. G. BLAKE CO., 1000 E. 67TH-ST. FAIRFAX 9878. Write or phone for Free Booklet.

BONDS MOSTLY HIGHER; TRADE TOTAL SMALLER

Government Issues Show Narrow Gains.

BOND AVERAGES

DOMESTIC.

	Yester.	Sat.	Mo. ago.	Year ago.
Rails	73.22	73.04	74.32	66.16
Industrials	89.00	89.09	90.84	79.81
Utilities	81.96	81.89	82.80	74.69
Combined	79.35	79.25	80.57	72.70

FOREIGN.

10 govt. issues	108.90	108.84	108.42	101.35

[Chicago Tribune Press Service.]

New York, Sept. 24.—Bond prices moved generally higher today in quiet trading. United States government long term issues finished the day mostly 1-32 to 6-32 point above the preceding close.

The called series of the fourth liberty 4¼s moved up 1-32d as the conversion offer for the four year 2½ per cent notes expired, leaving the ten to twelve year 3¼ per cent bonds as the only offer open to those holders who do not wish to receive cash on Oct. 15. The outstanding ten to twelve year 3¼s closed today at 100 13-32ds, off 1-32d.

Sales Total Smaller.

Transfers totaled only $11,382,000, par value, against $14,562,000 last Friday. After its brisk forward move last week the market seemed inclined to take a breathing spell. There were few news developments that might have affected the list.

In the domestic corporation list, railroad and utility bonds moved irregularly higher and industrial issues slightly lower on the average. The maximum gains amounted to a point or two. Most of the principal setbacks occurred in infrequently traded issues.

South Americans Active.

South American loans continued active in the foreign group. Prices, however, were inclined to be slightly easier following the sharp advances last week. European loans were generally higher. German issues were firm, most of them recovering fractionally to more than 3 points on the day.

Various issues of the Italian group were up fractionally, and the Scandinavian and United Kingdom loans were firm. French government 7½s, however, dropped back 2 points to 186.

American Cyanamid Co. Consolidates Subsidiaries

W. B. Bell, president of the American Cyanamid company, announced yesterday that a number of reorganizations and mergers consolidating in a smaller number of corporate units the businesses of the wholly owned subsidiaries of the company, had been recently completed.

INVESTORS' GUIDE

If you wish information about investments or insurance write to The Tribune Investors' Guide. Inclose stamped, self-addressed envelope for reply. Answers of public interest are published but inquirers names are never revealed. Beyond care in securing information The Tribune assumes no responsibility.

Tuesday, September 25, 1934.

[Copyright: 1934: By The Chicago Tribune.]

Mead, Johnson.

Investors' Guide: Will you kindly give me information concerning Mead, Johnson & Co.? How may stock be obtained?—L. C. A.

Answer: Mead, Johnson & Co. was established in 1900. It manufactures infants' diet material, the main item being a dextri-maltose compound. Other products are viosterol, cod liver oil, powdered milk, malt soup stock, etc. It maintains laboratories for the study of infant feeding problems.

Loss of $38,000 on sale of bonds during the first half of 1934 cut earnings for the period to $429,000, or $2.24 per common share, against net income of $441,000, or $2.31 per common share for the first half of 1933.

Net income in 1933, before foreign exchange adjustments, was $930,000, or $4.91 per common share, against $1,112,000, or $6.02 per common share, for 1932. Earnings in 1931 were $1,382,000, against $1,688,000 in 1930.

At the close of 1933 cash alone was about 1.6 times total current liabilities of $501,000. Working capital was $3,109,000, against $3,076,000 the year before.

There is no funded debt. Capitalization consists of 170,000 shares of 7 per cent $10 par preferred and 165,000 shares of no par common. The common has paid $3 a year regularly since 1928. Three extras of 25 cents a share each have been paid or declared so far this year.

The common is listed on the New York Curb exchange. It can be purchased through any brokerage house that is a member of that exchange.

Process Corp.

Investors' Guide: Will you please advise me on Process corporation?—Miss C. A.

Answer: This manufacturer of stationery, greeting cards, etc., has experienced a steady downward trend in sales for the last three years. Sales in 1933 were half of 1931 sales. Operating results, consequently, have been in the red.

On sales of $723,000 for 1933 loss was $125,000. This compared with sales of $798,000 for 1932, $1,445,000 for 1931, and $2,260,000 in 1930. Loss in 1932 was $151,000, against loss of $37,000 in 1931. Net income in 1930 was $38,000, or 63 cents a share.

Current assets on Dec. 31, 1933, totaled $218,000, and current liabilities were $14,000. There was no funded debt or preferred stock. Capitalization is represented by 54,740 shares of no par common on which nothing has been paid since Aug. 1, 1933. The stock is just a speculation.

NAVAL STORES.

SAVANNAH, Ga., Sept. 24.—(AP)—TURPENTINE—Firm, 41c; sales, 211 casks; receipts, 355 casks; shipments, 2,540 casks; stock, 11,344 casks. ROSIN—Firm; sales, 415 brls; receipts, 959 brls; shipments, 4,313 brls; stock, 138,206 brls. Quote: B, $4.00; D, $4.15; E, $4.20; F, G, H, I, and K, $4.25; M, $4.35; N, $4.60; WG, $4.85; WW, $5.15; X, $5.25.

NEW YORK BOND TRANSACTIONS

DOMESTIC.

No. thous.	Issue	High.	Low.	Close.	Net chge.
[illegible]	[illegible]	[illegible]	[illegible]	[illegible]	[illegible]

Monday, September 24, 1934.

UNITED STATES GOVERNMENT LOANS.

Sales in thous.	Issue	High.	Low.	Close.	Net chge.	Bid.	Asked.	Yield.
[illegible]	[illegible]	[illegible]	[illegible]	[illegible]	[illegible]	[illegible]	[illegible]	[illegible]

UNITED STATES TREASURY CERTIFICATES.

[Quoted by C. F. Childs & Co.]

Issue	Bid.	Ask.	Yield.
[illegible]	[illegible]	[illegible]	[illegible]

FOREIGN.

No. thous.	Issue	High.	Low.	Close.	Net chge.
[illegible]	[illegible]	[illegible]	[illegible]	[illegible]	[illegible]
5	Siles Prov 7s'58	68	68	68	— ¼
10	Sydney 5½s '55	89¼	89¼	89¼	— ⅛
3	Toho E P 7s '55	91½	90	91½	+ 2½
23	Tokyo Cit 5½s'61	72	72	72	....
8	Tok E Lt 6s'53	75½	75	75½	....
20	Un S W 6½s'47A	29¾	29½	29¾	+ ¾
1	Unter P&L 6s'53	36¼	36¼	36¼	— ¾
1	UpperAust 6½s'57	78	78	78	+ ⅞
6	Uruguay 8s '46..	46	45¾	45¾	+ ½
10	do 6s '60	43⅜	42	42	— 1
1	do 6s '64	43⅜	43⅜	43⅜	+ ¼
1	Vien 6s '52 un c o	67	67	67	— 6½
72	Warsaw C 7s'58	64⅛	63	64	+ ¾
1	Yokohama 6s '61	75½	75½	75½	+ ⅛

XIN—Ex interest.
CT—Certificates.

CHICAGO STOCKS

Monday, September 24, 1934.

Prev. 1934 High	Prev. 1934 Low	Div. rate	Bid.	Asked.	Description.	Sales.	High.	Low.	Close.	Net chge.
[illegible]	[illegible]	[illegible]	[illegible]	[illegible]	[illegible]	[illegible]	[illegible]	[illegible]	[illegible]	[illegible]

BONDS.

[illegible]	[illegible]	[illegible]	[illegible]	[illegible]

RFC HEAD ASKS PUBLIC MEMBERS ON RAIL BOARD

U. S. Representation Also Urged by Jones.

[Chicago Tribune Press Service.]

Washington, D. C., Sept. 24.—Representation for the "public" and the government on the board of directors of the Association of American Railroads, the new railroad organization, was urged today by Jesse H. Jones, chairman of the Reconstruction Finance corporation.

Such representatives, Chairman Jones said, should be appointed by the President of the United States. There are 14 directors of the new association. Not more than three additional members should be appointed to represent the public and the government, Chairman Jones said.

"The new association of railroads is certainly a step in the right direction and much good should come from it," Chairman Jones remarked. "Railroad executives are aroused to the necessity of some radical changes for their common good and I congratulate them for so earnestly undertaking the job."

Wants Public Served.

The public would be better served and satisfied, however, the RFC chairman asserted, if the public and the government were represented on the board.

"Railroads are operated and controled by executives and directors who, in the main, have very little actual financial interest in them, but who have a very direct and altogether proper interest in their own situations," he said. "It is for this reason that, in my opinion, the public, and the government, should have representation on this board that will in a large measure determine the future of the railroads. Public and governmental participation in any changes that the association might make should facilitate and shorten the time necessary to put them into effect when brought to the interstate commerce commission or the railroad coördinator for approval.

Recalls Federal Assistance.

"We are all interested in the welfare of the railroads, and since the government must help them in lean times, direct representation in determining the factors affecting their requirements should go a long way toward inspiring public confidence, and this I say with all due respect for the railroad profession and the very fine men who generally, after a lifetime in railroading reach the high positions, starting usually at the bottom."

Asked if such representation would tend to stave off governmental operation of the railroads, much discussed of late, Jones expressed the opinion it would.

Railroad officials declined to comment on the suggestion of Chairman Jones. It was indicated, however, that nothing would be done about it now in view of the fact that the directors of the association had been elected

Sees Compulsory Mergers.

Compulsory consolidation of railroads may be necessary to effect groupings of rail properties that should be made, according to Chairman Jones, who feels that the railroad situation would be greatly improved if there were more consolidated systems.

Additional rail loans to be made this year by the Reconstruction Finance corporation will not exceed $25,000,000, Chairman Jones said. He has indicated interest recently in the discussions about the railroad question. The RFC has lent the carriers approximately $350,000,000.

COTTON FUTURES DECLINE DESPITE STRIKE AGREEMENT

Settlement of the textile strike failed to have any effect on the cotton market, and demand for spots was reported as decidedly slow yesterday. Liquidation by holders of October contracts developed after a firm opening and prices dropped sharply, with hedging pressure adding to the weakness. A good rally came toward the last but the finish was at net losses of 1 to 7 points in Chicago and 2 to 9 points in other markets.

The census bureau ginning report showed that the crop had moved to compresses rapidly, 3,130,797 bales being ginned to Sept. 13, compared with 3,102,121 bales for the corresponding period last year and 2,645,574 bales in the 1932 period. The figures were above trade expectations.

Spot cotton closed 5 points lower with New Orleans 12.85 cents and Galveston, Houston and New York, 12.80 cents per pound. Prices follow:

CHICAGO MARKET.

	High.	Low.	Close.	Prev. close.	Last year.
October	12.79	12.65	12.77	12.81	9.94
December	12.97	12.77	12.91	12.95	10.21
January	12.98	12.85	12.92	12.93	10.27
March	13.02	12.90	12.94	13.00	10.44
May	13.08	12.94	13.00	13.05	10.60
July	13.15	13.02	13.02	13.09	.....

NEW ORLEANS MARKET.

	High.	Low.	Close.	Prev. close.	Last year.
October	12.72	12.54	12.61	12.67	9.85
December	12.85	12.66	12.75	12.79	10.12
January	12.90	12.73	12.81	12.85	10.22
March	12.93	12.76	12.84	12.86	10.35
May	12.98	12.82	12.86	12.93	10.53
July	13.02	12.88	12.92	12.96	10.73

NEW YORK MARKET.

	High.	Low.	Close.	Prev. close.	Last year.
October	12.69	12.50	12.54	12.62	9.86
December	12.82	12.60	12.68	12.75	10.13
January	12.85	12.69	12.70	12.79	10.21
March	12.93	12.74	12.80	12.86	10.38
May	12.98	12.80	12.82	12.91	10.54
July	13.02	12.83	12.86	12.93	10.74

Note—Processing tax of 4 cents per pound levied on domestically consumed cotton not included in above prices.

LIVERPOOL, Sept. 24.—(AP)—COTTON—Receipts, 2,000 bales, including 400 bales American. Spot in good demand, but business moderate; prices 1 point higher. American strict good middling, 7.64d; good middling, 7.34d; strict middling, 7.19d; middling, 7.04d; strict low middling, 6.89d; low middling, 6.69d; strict good ordinary, 6.49d; good ordinary, 6.19d. Futures closed quiet and steady. October, 6.80d; December, 6.78d; January, 6.75d; March, 6.73d; May, 6.71d; July, 6.69d.

TAX WARANTS

CITY OF CHICAGO.

	1933 levy. Bid.	1933 levy. Ask.	1934 levy. Bid.	1934 levy. Ask.
Corporate	99¾	100½	99¾	....
Bonds and interest	99½	....	....	....
Firemen's annuity	99¾	100¼	....	....
Public library	99¼	100¼	....	....
T B sanitarium	98	99½	98	99
BOARD OF EDUCATION.				
Educational	98¾	99¾	99½	100¼
Bond redemption	99¾	100½	....	....
Building	97¼	98¾	98¾	100
Playground	97	98½	99	....
COOK COUNTY.				
Corporate	97½	99	99	100
Highways	97½	99	....	....
SANITARY DISTRICT.				
Corporate	98	99	....	....
Bonds and interest	97½	....	....	....

CITY OF CHICAGO.

	1931 levy. Bid.	1931 levy. Ask.	1932 levy. Bid.	1932 levy. Ask.
Corporate		Called	99¾	100½
Bonds and interest		Called	Called	
Public library		Called	99½	100¼
T B sanitarium		Called	Called	
BOARD OF EDUCATION.				
Educational	93	95	99¾	100¾
Building	88	91	99	100
Playground	96	98	....	....
COOK COUNTY.				
Corporate		Called	97¼	99
Highways		Called	Called	
SANITARY DISTRICT.				
Corporate		Called	98½	99½
Bonds and interest		Called	98⅛	....

CHICAGO PARKS DISTRICTS.

	1932 levy. Bid.	1932 levy. Ask.	1933 levy. Bid.	1933 levy. Ask.
Lincoln park	99	....	98	99
South park	99	....	98	....
West park	97	98½	95½	97

DRY GOODS.

NEW YORK, Sept. 24.—(AP)—COTTON GOODS—Markets were quiet as mills in the south and east reopened today after a three weeks' shutdown resulting from the strike. Silk and rayon fabrics were inactive. Wool goods demand was spotty. Burlap was quiet and steady.

NEW LOW RATES
FREE Pickup Service
AIR EXPRESS
Call RAILWAY EXPRESS AGENCY
HAR 9700 ... or Western Union

EASTMAN URGES ROADS TO TRY NEW METHODS; CITES ELECTRIC LINES

Cleveland, O., Sept. 24.—(AP)—Joseph B. Eastman, federal coördinator of transportation, today told the American Transit association that steam railroads should study the management of electric railways and bring "new blood and a fresh point of view" to their problems. Eastman spoke after a public demonstration of a new "noiseless" street car, designed and built by manufacturing and electric railway companies.

"One reason why I am particularly interested in this development is because of the situation which confronts the steam railroads," Eastman said. "Like the electric railways, they are faced with many puzzling problems which have been created by the change in the art of transportation which the extraordinary development of the highway motor vehicle has wrought.

"It seems to me that the electric railways have found a method of dealing with such problems to which their cousins, the steam railroads, may well give heed. It is no discredit to the steam railroad operators to say that they have been accustomed to particular ways of doing things for so long a time that they have difficulty in venturing into new paths."

URGES OUTLYING BRANCHES FOR REALTY BOARD

Haylett Says Time Is Ripe to Expand.

BY AL CHASE.

Expansion of activities of the Chicago Real Estate board was suggested last night by Howard H. Haylett, business manager of that organization, in a talk before the renting and management division held in the board rooms, 32 West Randolph street. He urged the establishment of three outlying branches of the board for the north, south, and west sides of the city.

In his talk on "Board Coöperation" he pointed out that the time has come for the real estate board to augment its activities by establishing community headquarters for the dissemination of information to board members in their respective territories.

Differ on Raising Rents.

The renting men agreed that the local apartment vacancy problem seems to have been solved. Agreement was not unanimous, however, on the question of raising rents.

"I feel that real estate men are getting ahead of themselves in attempting to push the idea of rent increases," said Ray McCarthy, speaking for Joseph B. Ford, president of the west side real estate board. "We are experiencing the best conditions since 1928 and rents should take their normal course and not be artificially raised."

Burt R. Kiely, president of the North Side Renting Managers' association, urged an increase in rents to take care of operating and maintenance costs. He declared that occupancy now averages from 94 to 96 per cent, but that in order to accomplish this it was necessary to reduce rents 50 to 60 per cent.

South Side Vacancy Small.

S. V. Ronksley, president of the South Side Renting Men's association, said there is only a 3½ per cent vacancy in the territory bounded by 67th, 87th, Cottage Grove, and the lake.

Creation of a vacancy survey throughout Chicago every three months was suggested by Richard O. Lang, associate director of the Chicago census commission. Thomas J. Fleming of Ross & Browne, chairman of the renting and management division of the Chicago Real Estate board, presided at the meeting.

BANK STOCKS

CHICAGO.

	Bid.	Ask.
American Natl Bank and Tr Co.	110	...
Central Republic Company	2	3
Chicago Title and Trust Co.	66	69
City National Bank	85	95
Continental Illinois Natl Bank.	36	37
Do C. B. I.	.18	.22
First National Bank	78	82
Harris Trust and Savings Bk.	165	175
Mercantile Trust and Sav Bk.	60	70
Merchandice Bank and Trust Co	39	44
National Boulevard Bank	145	160
National Builders Bank	15	25
Northern Trust Company	375	385
Personal Loan and Sav Bk.	85	95
Terminal National Bank	5	6

NEW YORK.

	Bid.	Ask.		Bid.	Ask.
Bk Manh.	25	26½	Chemical.	35	37
Chase Natl	21¾	23¼	Continenta	11	12½
Commerci.	129	139	Corn Ex..	44½	45½
Fifth Av.	975	1025	Empire ..	17	18½
1st Bost C	17⅞	19⅝	Guaranty.	290	295
First Nat.	1355	1395	Irving	14	15
Natl City.	20½	22	Mfrs	18¼	19¾
Public ...	26½	28	NY T & M	⅛	⅝
Bankers .	50	52	N Y Trust	87	90
Bkln Trust	76	81	Title G&T	5½	6½
Cen Hano.	104	108	U S	1600	1650

RAW SILK.

NEW YORK, Sept. 24.—(AP)—Raw silk futures closed easy, 1½@3 cents lower. Sales, 1,630 bales. October, $1.12b; December, $1.14; January, $1.14½b. Open market quotations [sixty day basis] Shanghai steam filature 78 per cent seriplane, 20-22s, $1.25; Canton double extra "A," 14-16s, 85c. Japanese special crack double extra, 81 per cent seriplane, 13-15s, $1.21.

b—Bid.

ILLINOIS CENTRAL AUGUST EARNINGS BEST SINCE APRIL

Total Is $342,445 Above July Figure.

The Illinois Central system yesterday reported that net operating earnings during August were the best for any month since April. Net operating income for the month amounted to $1,156,064, which was $342,445 above the preceding month but $265,859 below a year ago. Gross revenues totaled $7,981,736, a gain of $444,178 over July and $181,984 over a year ago.

For the first eight months of the year net operating income amounted to $8,477,159, or $1,517,517 below a year ago. Gross for the period totaled $59,700,892, or $3,149,689 above the corresponding period of 1933.

Southern Pacific Gains.

Southern Pacific reported the largest August income since 1931. Net operating income for the month was $1,841,805, compared with $1,876,452 in July and $1,289,174 in August of last year. Gross was $13,585,887, against $14,029,214 in July and $11,709,160 a year ago.

Net operating income for the first eight months totaled $10,134,733, or $7,846,619 above the $2,288,114 reported for the corresponding period of 1933. Gross for the period was $85,200,058 compared with $71,046,618 a year ago.

The Reading company had net operating income of $837,264 during August, compared with $1,478,689 a year ago while for the eight months net operating income amounted to $8,873,231, against $8,449,655 a year ago.

Sante Fe Expects Upturn.

Both gross and net earnings of the Santa Fe during August are expected to surpass those of a year ago, according to S. T. Bledsoe, president.

The first 10 roads reporting had net operating income of approximately $10,831,000, compared with $13,045,000 a year ago, a reduction of 17 per cent. In July the reduction was 34½ per cent.

Gross revenues of these 10 roads totaled $59,572,000, compared with $59,099,000 last year, an increase of nearly 1 per cent. In July the gross showed a reduction of 3 per cent.

MUNICIPAL BOND NOTES

A new issue of $2,000,000 City of Syracuse, N. Y., temporary loan notes dated Sept. 26, 1934 and payable on March 26, 1935, was awarded yesterday to a syndicate comprising Halsey, Stuart Co. and the Bancamerica-Blair corporation. The price paid was par, plus a premium of $17 for the notes to bear interest at the annual rate of 1.69 per cent. The second highest bid was par, plus a premium of $15 for the notes as 2s, made by the Chemical Bank and Trust company, and associates, with the thir bid, par for 3.59s made by the First National Bank of Boston. Faxon, Gade & Co., bids par for the notes as 3.73s.

Reoffering of the issue will be made at a price to yield 1.25 per cent. The notes, in the opinion of counsel, are general obligation of the city, which reports an assessed valuation for 1934 of $383,892,995, and net bonded debt of $33,020,363. The 1931 to 1933 tax levies are reported more than 90 per cent collected, the 1934 levy being process of collection.

Mahoning County, O., has awarded a new issues of $350,000 of refunding bonds, due serially from Oct. 1, 1936 to 1945, to a syndicate of Ohio banking houses composed of Mitchell, Herrick & Co.; Assel, Goetz & Moerlin, Inc.; Van Lahr, Doll & Ishpording, Inc.; Merrill, Hawley & Co.; Stranahan, Harris & Co., Inc., and Seasongood & Mayer. The bankers bid 100.32 for the bonds as 5¼s.

The city of San Diego, Cal., has sent out formal notices on its projected sale of $2,323,000 of 5 per cent El Capitan Dam bonds. The bonds will be dated as of Jan. 1, 1925, and will mature from Jan. 1, 1935 to 1965. The block is part of an authorized amount of $4,500,000, all of which are held by the Reconstruction Finance corporation, but subject to a repurchase agreement whereby the city may resell the bonds publicly.

Award of a new issue of $100,000 town of Arlington, Mass., nine months' temporary loan notes, dated Sept. 28, 1934, and due Aug. 30, 1935, was made to the Day Trust company of Boston. The bank bid par, plus a premium of $1.50 for the notes to bear interest at the annual rate of 0.77 per cent.

The city of Norwich, N. Y., has awarded a new issue of $44,000 of bonds dated Jan. 1, 1934, and due from 1935 to 1944, to the National Bank and Trust company and the Chenango County National Bank and Trust company, both of Norwich. The price paid was 100.50 for the bonds as 4s.

PACIFIC GAS AND ELECTRIC CO.
DIVIDEND NOTICE
Common Stock Dividend No. 75
A quarterly cash dividend for the three months' period ending September 30, 1934, equal to 1½% of its par value, will be paid upon the Common Capital Stock of this Company by check on October 15, 1934, to shareholders of record at the close of business on September 29, 1934. The Transfer Books will not be closed.
D. H. FOOTE, Secretary-Treasurer.
San Francisco, California.

Final Notice to Deposit Bonds
To Holders of
AMBASSADOR HOTEL
(Los Angeles, California)
First Mortgage 6% Sinking Fund Bonds, dated March 21, 1927
The Committee expects to submit a plan of reorganization for the Los Angeles Ambassador Hotel property in the near future, probably about September 29, 1934. Due to technicalities created by the Securities Act of 1933, the Committee has been advised by its counsel not to receive additional bonds for deposit after the plan is submitted. Accordingly, the Committee has directed that its Depositary and sub-Depositary not accept bonds for deposit nor issue certificates of deposit after the close of business on September 29, 1934. After the submission of the plan depositing bondholders who dissent therefrom may withdraw their bonds within the time and subject to the conditions of the deposit agreement.
A large deposit of bonds will strengthen the Committee's position in submitting its plan for hearing under the jurisdiction of the Federal Court. The Committee recommends that you deposit your bonds immediately.
AMBASSADOR HOTEL
FIRST MORTGAGE BONDHOLDERS' COMMITTEE
712 Spring Arcade Building
Los Angeles, California
DEPOSITARY
American National Bank & Trust Company of Chicago, Chicago, Illinois
SUB-DEPOSITARY
Bank of America N. T. & S. A.
Los Angeles, Calif.

ASK ROOSEVELT TO LIFT PALL OF UNCERTAINTY

Trade Leaders Seek Report on Policies.

[Chicago Tribune Press Service.]

Washington, D. C., Sept. 24.—Joining in a sweeping indictment of the New Deal for discouraging revival of business, the directors of the Chamber of Commerce of the United States joined today in an appeal to President Roosevelt to lift the pall of uncertainty and uneasiness that weighs on the business community.

In particular, the directors, who are among the top notch industrialists and other business men of the country, asked for Presidential light on the administration's intentions with respect to balancing the budget, further devaluation of the dollar, stabilization of currencies, government regimentation of business, government competition with private enterprise, agricultural policies, and construction of unnecessary public works.

Ask Close Coöperation.

"For the last eighteen months the Chamber of Commerce of the United States has wholeheartedly supported the President and his administration in the effort toward business recovery," they said. "The directors of the chamber believe that progress cannot be made without the closest and most sympathetic coöperation between business and the government.

"Today, the directors are conscious of a general state of apprehension among the business men of the country. They are confident that recovery cannot be accomplished unless men are put to work and the wheels of industry begin to turn much more generally and rapidly than at present. Continuous employment cannot be furnished by the government. That must be afforded by business and industry and cannot be brought about without a restoration of confidence."

Cause of Difficulties.

This lack of confidence the directors believe is due to the following principal causes:

"1. The enormous expenditures by the federal government, with rapidly increasing taxes, and uncertainty as to when and how the budget will be balanced.

"2. Increasing activity in the exercise of control over or management of private business by government bureaus and officials, which policy all history records as destructive of nations.

"3. Increasing activity by the federal government in establishing or subsidizing enterprises in competition with private business.

"4. Increasing strikes and violent labor disturbances, fostered and encouraged by the radicals in labor organizations.

"5. Utterances by those who assume to speak for the administration which destroy confidence in the security of property and investments and fill the minds of our citizens with grave apprehension for the stability of our government and its financial integrity.

Ask Six Questions.

"Therefore, the board of directors of the chamber, representing business men throughout the United States, believes it would make much for the restoration of confidence and the promotion of the general welfare of our citizens if the administration, speaking through the President, would make a definite statement as to its policy respecting the following subjects:

"1. When and how is it proposed to balance the federal budget?"

"2. Is it the intention of the administration further to reduce the value of the dollar; if so, then to what figure and what shall be the content of the dollar so reduced?

"3. Will the administration at the earliest opportune moment collaborate with the other nations in an effort to agree upon a plan for the international stabilization of exchange?

"4. Will the efforts of the administration be directed toward recovery by the encouragement of business initiative, with a minimum of government interference and control, and will it discontinue its activities in competition with private enterprise?

"5. What is the administration's policy toward agriculture?

"6. Is it the policy of the administration to continue the construction and development of public works not now needed?"

REPORT N. Y. BANKS LEND $10,000,000 TO CITY FOR RELIEF

[Chicago Tribune Press Service.]

New York, Sept. 24.—City Controler Joseph D. McGoldrick conferred today with representatives of several of the largest Wall Street banks regarding a loan of approximately $10,000,000 for unemployment relief purposes.

No statement was issued, but it is understood that the controler received assurances that the bankers would lend the money as needed. It is understood that the city can muster from its own funds a sufficient amount to carry on the relief work until Oct. 1, but that it will require about $4,500,000 a month thereafter.

It is also understood that the loan will take the form of a banking credit against which the controler may draw as the money is needed so that the city will not be put to the expense of borrowing the entire amount at the outset.

Rail Co-ordinator to Speak to Trade Group on Oct. 10

Joseph B. Eastman, federal coördinator of transportation, will be the principal speaker at the Chicago Association of Commerce luncheon to be held at the Palmer house on Oct. 10. Speakers for subsequent meetings will include George N. Peek, special adviser to President Roosevelt on foreign trade; James A. Moffett, federal housing administrator, and Gutzon Borglum, the sculptor.

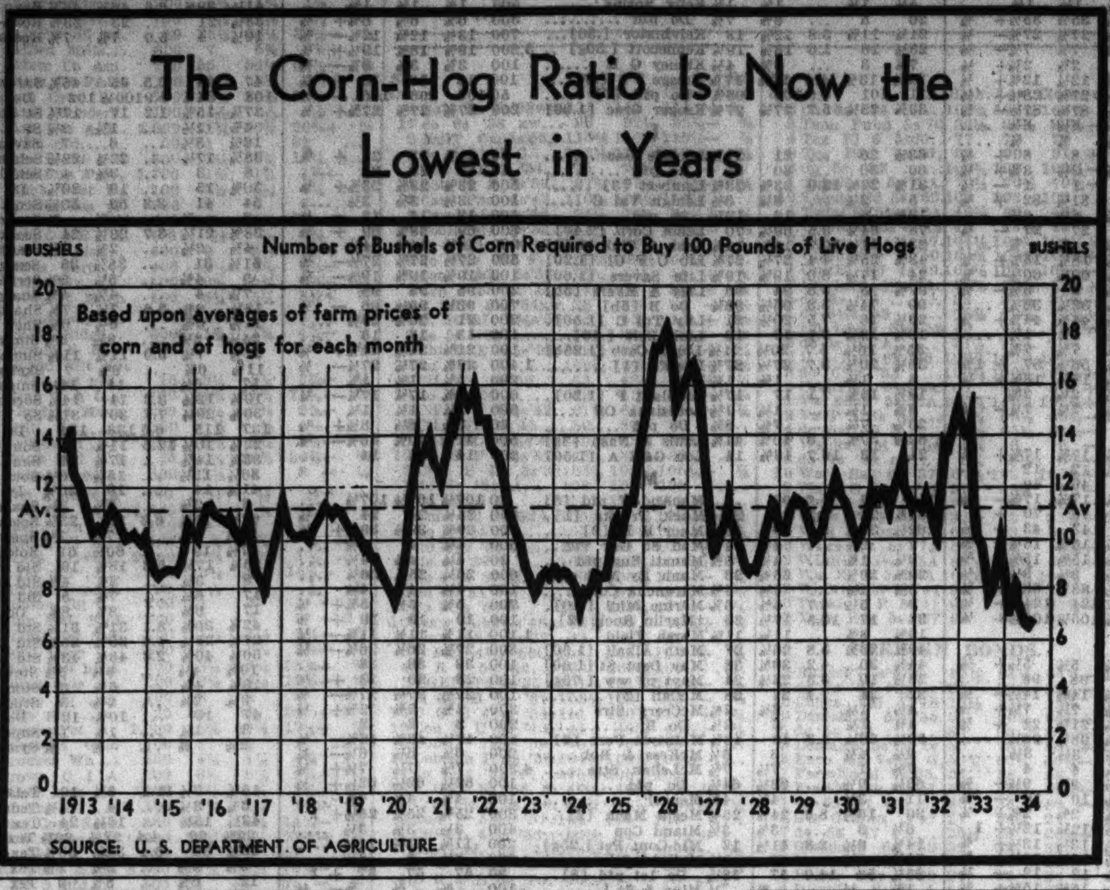

Member Bank Deposits Fall Off 71 Million

Federal reserve member bank deposits fell sharply last week, largely as the result of decreases in individual deposits in cities other than New York and Chicago.

Gross deposits rose $28,000,000 in New York and $2,000,000 here but a slump of 101 millions elsewhere left a net decline of $71,000,000, the reserve report as of Sept. 19, covering operations in ninety-one leading cities of the country, discloses.

Individual deposits dropped $66,000,000, falling $96,000,000 in the eighty-nine cities but rising $2,000,000 here and $28,000,00 in New York. Declines of $2,000,000 in inter-bank deposits in New York and $3,000,000 elsewhere, accounted for the total decline of $5,000,000, as this figure was unchanged in Chicago.

Government Shifts Deposits.

The government deposited $2,000,000 with New York banks and withdrew the same amount from the interior.

Total loans and investments receded $22,000,000, with the interior reporting a decrease of $60,000,000 and Chicago and New York recording respective increases of $23,000,000 and $15,000,000.

Collateralized advances moved down sharply, with New York contracting its security loans $60,000,000, Chicago calling in $3,000,000 and other points showing a loss of $4,000,000.

At the same time business credit was expanded $11,000,000 through a loss of $6,000,000 in New York, a gain of an equal amount here and an improvement of $11,000,000 elsewhere.

Banks Increase U. S. Bonds.

New York bolstered its government bond portfolio by $10,000,000, Chicago added $22,000,000 and the interior purchased $26,000,000, a net advance of $58,000,000. Holdings of other securities were cut $29,000,000 in New York and $2,000,000 here but a rise of $7,000,000 elsewhere reduced the net loss to $24,000,000.

Principal assets and liabilities of the banks follow:

[In millions of dollars.]

	Sept. 19, 1934.	Sept. 12, 1934.	Sept. 20, 1933.
Total loans and inv.	$17,756	$17,778	$16,592
Total loans and discounts	7,799	7,855	8,560
On securities ...	3,095	3,162	3,703
All other	4,704	4,693	4,857
Total investments.	9,957	9,923	8,032
U. S. govt. sec..	6,631	6,573	5,086
Other securities.	3,326	3,350	2,946
Reserve bal. F. R. B.	2,891	2,939	1,883
Cash in vault	253	254	189
Net demand deposits	12,943	13,041	10,519
Time deposits	4,478	4,496	4,502
Government deposits	1,091	1,091	865
Due from banks....	1,514	1,514	1,197
Due to banks.......	3,779	3,784	2,597
Total borrowings from F. R. bank..	7	6	20

ESTIMATE STEEL OUTPUT WILL BE 24.2% FOR WEEK

New York, Sept. 24.—(AP)—A further rise in steel production was reported today by the American Iron & Steel Institute, which estimated output for the week at 24.2 per cent of capacity, against 22.3 per cent last week, and 19.1 per cent a month ago. Compared with a week ago the gain was 1.9 points, or 8.5 per cent.

This is the highest operating rate reported since the week of Aug. 6, when it was 25.8 per cent. There has been slow but steady gain in operations since the Labor day week, which marked the low of the year at 18.4 per cent.

London Stock Exchange to Close Every Saturday

LONDON, Sept. 24.—(AP)—The committee of the London Stock exchange decided today to make the Saturday closing permanent. Members have complained that lack of business on Saturday militates against a free market.

Complete Brokerage Service
Established 1880

James E. Bennett & Co.

STOCK BROKERS

Private Wires to All Markets

Members

New York Stock Exchange
New York Cotton Exchange
N. Y. Coffee & Sugar Exch.
Chicago Stock Exchange
Chicago Board of Trade
Chicago Mercantile Exchange
Winnipeg Grain Exchange
All Principal Markets

Telephone WABash 2740

332 So. La Salle Street

DOLLAR VALUE RISES; POUND WEAKENS AS U. S. PURCHASES SILVER

[Chicago Tribune Press Service.]

New York, Sept. 24.—All leading foreign currencies, with the exception of the Canadian dollar, weakened in relation to the United States dollar today. Sterling showed the largest loss on a decline of 1¼ cents, closing at $4.98⅜. The dollar's rise against the French franc was slight, the latter easing a fraction of a point, to indicate a dollar worth 58.71 cents, as compared with 58.69 cents in the preceding session.

The gradual cheapening of sterling appears to foreign exchange dealers to be a continuation of the movement that unsettled the market during the latter half of August.

The circumstance that this renewed downward movement of sterling coincides with the resumption by the United States treasury of silver purchases in London attracted interest in Wall street. It was recalled that the first break in sterling last month had occurred during the period of intensive silver buying in London by the United States treasury.

Under the stimulus of American buying, silver rose to a new high since Dec. 21, 1929, in London today. It advanced 1-16d to 21 15-16d an ounce. Ordinarily silver purchases by the United States in London should buoy up the pound against the dollar, but, judging from the market's action, the British exchange equalization fund utilizes the period of silver buying to stand out from under the pound and London arbitrators shift the demand for sterling against dollars over to the Paris market by selling sterling against francs.

Bullion brokers in London raised the price of bar gold a penny to 140 shillings 11 pence a fine ounce, equivalent to $35.19, compared with $35.17 on Saturday. An amount valued at $1,128,860 was sold.

Anheuser-Busch Earnings $5.99 a Share in 7 Months

Anheuser-Busch, Inc., yesterday reported that net income after all charges for the first seven months of the year amounted to $1,078,869, equal to $5.99 a share on the 180,000 shares of capital stock outstanding.

Bankers Plan Wide Study of Reserve Setup

Plans for a comprehensive study of the federal reserve system were completed at a meeting here yesterday in th Blackstone hotel by the technical committee of the Reserve City Bankers' association.

Arrangements were made with Harold L. Reed, professor of economics at Cornell university and a member of the State of New York banking board to assemble the facts and present them to the reserve bankers at a meeting in Washington Oct. 21, coincident with the annual convention of the American Bankers' association.

Regarded as Significant.

Preparation of such a study at this time is regarded as significant in view of the growing agitation for a government owned central bank to replace the federal reserve system. Legislation looking to this end came close to enactment at the last session of congress and new efforts to put the measure across are expected.

Bankers and business in general oppose the move because of the possibilities it opens for further inflation, financing of increasing federal deficits and placing the monetary system of the country under the control of politics.

Lyman E. Wakefield, head of the reserve association and president of the First National Bank and Trust company of Minneapolis, denied his group gave more than passing attention to the question. Banking legislation also was ignored at the meeting, he said.

Seek to Aid Small Borrower.

Credits, particularly means of aiding small borrowers, occupied principal attention at the session.

"The big fellows can get all they want, but they are not in the market for loans at present and this presents a real problem," he said. "All banks have big lines of credit for large borrowers if they want them. The small borrower, whose credit rating is not as good, is making most of the complaints about the tightness of bank credit."

MONEY PRICES—EXCHANGE

	Yesterday.	Sat.	Week ago.	Year ago.	Old par.	New par.
Gold, per fine oz...	$35.00	$35.00	$35.00	$20.67	$20.67	$35.00
Silver, per oz......	.49⅜	.49⅜	.49⅜	.39⅝	.....	.....
Dollar	*.5871	*.5869	*.5867	*.6530	1.00	‡.5906
Dollar	†.9939	†.9937	†.9935	1.00	1.00	1.00
British pound	4.98⅜	4.99⅝	5.01	4.75	4.8665	8.2397
French franc	.0667⅜	.0667½	.0667¾	.06	.039179	.066335
Canadian dollar ...	1.03⅝	1.0334⅜	1.0306¼	.97¾	1.00	1.093125
German mark	.404	.4045	.4047	.366	.2382	.4033
Italian lira	.0868¼	.0868½	.0868½	.0807½	.0526	.0891
Swiss franc	.3303	.3305	.3306	.2971	.1930	.3267
Dutch florin	.686	.6865	.6866	.61¾	.4020	.6806

*Calculated on the old par of the French franc. †Calculated on the new par of the French franc. ‡New gold value of the dollar relative to its old gold value. This new gold value is the basis on which the new pars of foreign currencies are calculated.

LAZARD FRÈRES & COMPANY
INCORPORATED

Announce the opening of offices at

15 NASSAU STREET
NEW YORK

to engage in underwriting and to conduct a general investment securities business.

September 25, 1934.

596 MILLION U. S. NOTES TAKEN IN BOND EXCHANGE

Few of Long Term Issue Accepted.

[Chicago Tribune Press Service.]

Washington, D. C., Sept. 24.—Secretary of the Treasury Morgenthau announced tonight that on the call for the exchange of $1,250,000,000 of Fourth Liberty 4¼ per cent bonds, holders of $596,000,000 of the issue applied for the 2½ per cent four year notes in exchange, but that only $248,000,000 had been offered for the ten to twelve year 3¼ per cent bonds.

Tenders totaled $844,000,000 bringing to about 70 per cent the obligations offered for conversion and leaving more than 30 per cent of the old issue to be paid in cash. Books were closed today on the note exchange offer but will remain open on the bond conversions until further notice, it was said.

Certificate Issue Refunded.

In the current treasury operation, a $524,000,000 certificate issue maturing Sept. 15 was refunded with 1½ per cent two year notes. Books on that exchange closed several days ago and the treasury announced tonight that all except $10,000,000 had accepted the conversion.

The present treasury financing has met exceptionally slow public demand, having been under way for two weeks. Usually, normal operations of the kind require about a week.

However, treasury officials said they were pleased with the response to the exchange operations. Officials said they had expected the notes to be preferred over the new bonds because many banks desired short term maturities.

No Big Offers Before December.

No further important financing is expected before December, and officials have not indicated whether another block of Fourth Liberty 4¼s will be called on Oct. 15, effective in April. Notice of call must be served six months in advance of the interest date named.

The government was forced to pay slightly more to float its latest offering of short term paper, Morgenthau revealed tonight.

The average price bid for an issue of $75,000,000 of 182 bills, dated Sept. 26 was 99,855 or a rate of 0.29 per cent annually on a bank discount basis. An offering made recently yielded only 0.18 per cent while only a few weeks ago this rate hovered around 0.07 per cent.

However, the issue was heavily oversubscribed with applications totaling $194,266,000 of which $75,023,000 was accepted. Except for one bid of $55,000 at 99.935, accepted bids ranged in price from 99.879, or a yearly rate of 0.24 per cent, to 99.843, equivalent to .31 per cent.

GOLD COUNTRIES URGE OTHERS TO HELP RECOVERY

GENEVA, Sept. 24.—(AP)—Representatives of the "gold block" nations met today "to secure the general collaboration of all nations to achieve economic rehabilitation." A semi-official communique revealed that as the broad aim of the conferees who, it was stated, also are seeking to increase the volume of commerce between the nations still sticking to the gold standard.

It was reported the "gold block" nations also would discuss means of defending their money against the depreciated currencies of other nations. Delegates for France, Belgium, Switzerland, Italy and Holland attended.

Officials, discussing the reports that creation of an equalization fund was under consideration, asserted such action was unnecessary, inasmuch as the gold countries had virtually arranged for mutual assistance.

Melrose Park State Bank Pays 5 Per Cent on Deposits

Depositors of the Melrose Park State bank, Melrose Park, Ill., yesterday received a payment amounting to 5 per cent on deposits. This is the third payment to be made, bringing the total to 25 per cent.

Cotton Crop Control Rumpus Is Eye Opener on New Deal

BY HOWARD WOOD.

Believers in planned economy as a panacea for business and agricultural ills have been getting an eye opener in the current rumpus over the Bankhead cotton control act.

This law, the first compulsory crop control legislation, provides for cotton crop limitation by allotment to each cotton raiser of a maximum number of pounds that he may produce, a prohibitive tax of 5⅔ cents per pound to be levied on each pound that he raises above that maximum.

This law, as its name indicates, was passed largely through the efforts of Senator Bankhead [Dem., Ala.] who now leads the group of southern politicians who have been urging Secretary Wallace to suspend its operation.

The trouble arises from the fact that this chapter of the planned economy, like many others, failed to work out according to theory. After the cotton production planners had finished their task of limiting production the drouth came along. Result: a 1934 crop estimated at only 9,252,000 bales—a million below the original Bankhead estimate.

The drouth, however, being a natural phenomenon and not subject to the rules and regulations of the AAA, didn't strike all cotton producing lands with equal severity. A great many Alabama cotton producers raised more cotton than they were permitted to sell tax free and now they can't see why the government should confiscate a large portion of their income when they at last have an opportunity to get a good price for their cotton.

In Texas, however, the situation is reversed. The Texas cotton raisers didn't like the Bankhead scheme from the first, but it was adopted in spite of their opposition. Now that most of them have short crops they insist that the Bankhead experiment be continued for the rest of this crop year, and politicians from Texas and other states where crops are short appear to have been successful in preventing the Bankhead planners from ditching their own economic plan in the middle of its first year.

Apparently Rails Can't Have Private Talks.

Those who view with alarm the steady encroachment of government in the field of private business yesterday got a distinct shock out of the statement by Chairman Jesse H. Jones that the railroads' new national trade organization, the Association of American Railroads, should include the government agencies in its membership.

Inasmuch as one of the primary purposes of the new rail group is the protection of the roads from further tinkering and experimenting by political groups, inclusion of the Reconstruction Finance corporation or other political bodies in its membership would be like forcing the coal miners' union to let the president of the United States Steel corporation sit in on its inner councils.

"I believe," Mr. Jones was quoted as saying in Washington, "the public would be better served and satisfied if, in addition to the thirteen railroad executives who comprise the directors of this new association, there was included representation for the public and the government, to be named by the President of the United States."

Apparently the railroad presidents aren't even to be permitted to talk among themselves.

French Wheat and Flour Business in Turmoil.

Professor J. E. Boyle of the department of rural economy of Cornell university and noted laissez-faire exponent, returns from France where he has been studying the wheat situation, to report that the wheat and flour business there is in a chaotic state due to the nation's unsuccessful attempts to stabilize prices.

Regimentation of the wheat market, the professor says, has increased the price of bread substantially, but has failed to relieve the farmer's woes. Bread is the main article of food in France and consumers are protesting against the high price of bread. Bakers, millers and farmers, he says, are confused and handicapped by the wheat law and the eighty or ninety decrees which have been added to it. Despite the fact that the law nominally has another year to run the French millers' federation at a recent meeting voted to ignore it henceforth. Large forces of special police have been sent to the provinces to enforce the law, which attempts to fix a flat minimum price for wheat at the farm, to set penalties and to regulate the surplus.

TREASURY STUDY OF CREDIT ILLS TO END SATURDAY

The treasury's investigation of credit strictures in the seventh federal reserve district yesterday simmered down to the business of cleaning up odds and ends not covered during the course of the survey which was to have been completed Saturday. About half of the 60 college economists have been retained for another week, and on Saturday the local office will begin baling the evidence for analysis in Washington.

A report is to be issued late in October by Dr. Jacob Viner, special assistant to Secretary Morgenthau and in charge of the survey. Covering the representative midwestern area in parts of Illinois, Indiana, Iowa, Wisconsin, and Michigan, it is expected to give a cross section of the reasons for the nation's credit ills.

Pending issuance of the report no official findings will be revealed, according to Dr. C. O. Hardy of the Brookings institution. Dr. Hardy has been in immediate charge of the field men.

AIR STOCK ENDS METEOR CAREER; LIST NEW ISSUES

[Chicago Tribune Press Service.]

New York, Sept. 24.—United Aircraft and Transport corporation common stock ended its meteoric career today when it was stricken from the trading list by the New York Stock exchange. In its place were listed the stocks of three companies into which United Aircraft was broken up several months ago as the result of changes in the air mail laws.

The newly listed stocks are the $5 common issues of the United Aircraft corporation, the Boeing Airplane company and the United Air Lines Transport company. These issues replace others which recently have been traded on a "when issued" basis.

United Aircraft and Transport common stock was admitted to trading in April, 1929. It became a favorite of big speculators and reached a high price of $162 a share. In the long decline of stock prices it reached a low of 6½ in 1932. Its last sale on Saturday was at 13⅛.

PRESENT FULL PLAN TO REVAMP MIDDLE WEST

Creditors Charge Insolvency.

A 52 page document, the bulk of it in figures designed to indicate insolvency of Middle West Utilities company, was presented to Federal Judge James H. Wilkerson yesterday as a plan of reorganization for the vast Insull holding company whose crash was felt all over the country.

It contained not only the outline of a new company, but a list of the investments held by Middle West. In it was a 22 page auditor's report, showing from all angles the condition of the company as of last Dec. 31. Also it included a "bill of rights" for stockholders who will be given warants to purchase new stock.

Offered by Creditors.

Presentation was made by Herbert A. Friedlich, counsel for the secured creditors, mainly Chicago and New York banks. He announced support by both the noteholders and preferred stockholders. The protective committee of the latter voted formal approval of the plan a few hours after the hearing.

Objections were voiced immediately by Attorneys Orville J. Taylor, representing a common stock committee, and former Corporation Counsel Samuel Ettelson, representing owners of 2,200 shares of common stock.

A recess was taken until tomorrow morning for study of the plan and its contention of insolvency. Hearing on appointment of a permanent trustee pending acceptance or rejection of the plan also was deferred until tomorrow.

Argue on Intervention.

Judge Wilkerson took under advisement petitions of Taylor and Ettelson for intervention in the reorganization proceeding and objections raised by other counsel. Legal by-play on the necessity or propriety of intervention occupied a large portion of the entire hearing. On numerous occasions the court would break into repetitious argument with comments such as "Yes, yes, I understand."

Taylor's contention that he can prove the company solvent drew from Robert N. Golding, noteholder counsel, a retort that was the high spot of proceedings from a spectator viewpoint.

"I'm here to offer in open court a 63 per cent interest in the company for just $12,000,000," he taunted, referring to the option given his clients for buying out secured creditors. The option is being allowed to die for lack of interest, and there were no takers to Golding's offer yesterday.

Protects Warant Holders.

The one new point brought out in the plan concerned guarantees to warant holders against harm to their "equity" through dilution of stock. Division of an authorized initial issue of 3,000,000 shares among creditors was given as previously announced.

If the initial issue exceeds 3,050,000 shares, warant holders will be entitled to a price reduction of 25 cents for each 100,000 shares or part thereof in excess. The stated stock purchase figures are one share per warant at $8 for the first two years, $9 for the next two years, and $10 for the succeeding six years. In the event of in-

[Continued on page 27, column 5.]

ONE TRUCK OR TWENTY . . .

Hertz Lease Plan Saves You Worry

The South Side Laundry Company, Chicago, has been a satisfied user of the Hertz Truck Lease Service for nearly four years. Hertz has just replaced their fleet of 20 trucks with new modern equipment, designed and built especially for them.

Whether your trucking requirements be one or twenty trucks, or more, Hertz can serve you economically. There is no cash outlay, no upkeep or repair costs, no worry when Hertz furnishes your trucks. Your old equipment is taken over . . . gas, oil and repairs furnished. You furnish nothing but your own drivers.

Write or telephone for complete details.

HERTZ TRUCK LEASE SERVICE

We Furnish Everything but the Driver

9-19 West Kinzie Street — Phone—Delaware 7272

STOCKS START STRONG, BUT DIP ON LATER SALES

Trade Total Again Holds to Small Figure.

[Chicago Tribune Press Service.]

New York, Sept. 24.—At the opening today the stock market buoyed speculative hopes for another day of advancing prices, but after an hour or so of strength the list settled into the process of adjustment to last week's rise and at the close prices of leading equities had backed off from fractions to more than four points. The reaction was accomplished on a turnover of 515,680 shares.

The market showed flashes of real strength in the first hour, with sentiment stimulated by settlement of the textile strike and news of improving business. Despite a general run of good news, however, a cautiousness crept over trading and the volume again dwindled, with some pressure coming into the market against the more volatile issues, which had a depressing effect on the market in general.

Await Control Rules.

It was also evident that the trading community was eschewing an aggressive stand until a more revealing light was thrown on the securities commission's plan for regulation.

There was a bull point in the termination of the textile walkout with the prospect that the industry would soon return to regular operations with consequent benefit to pay rolls. The market, however, apparently had discounted that news and its benefit to prices was dissipated.

Dissappointment over the weak, draggy nature of trading was ameliorated somewhat toward the close when a good undertone developed and offerings were well absorbed, although prices continued to ease fractionally in certain spots. Although a few specialties, notably the metals, lost a good bit of ground, most of the pivotal shares were off only fractionally, absorbing selling in an orderly manner on a scale down.

Smelting Off 5 Points.

Selling of United States Smelting for a net loss of almost 5 points played a major part in unsettling the market.

Regardless of better output, traders weren't inclined to favor steels, and United States Steel, Bethlehem, Republic, and others in the group were allowed to drift slightly lower. Under the leadership of Santa Fe, rails enjoyed a bit of a runup in early deals, but interest disappeared, and they lost fractions to a point or so.

Chrysler lost its recent buoyancy and was lower, together with General Motors. Du Pont and Radio stood out among pivotal industrial stocks for resisting the trend and finishing slightly better on the day. A point was shorn from American Can while traders awaited tomorrow's dividend meeting.

Utilities also were supported in the earlier dealings. Mail order and farm machinery issues found demand at the opening, only to slip with the others. Liquors, oils, tobaccos, and foods were largely neglected.

McClellan Stores Pays Creditors Another 15 Pct.

New York, Sept. 24.—(AP)—The trustee of McClellan Stores company has mailed to creditors an additional dividend of 15 per cent, leaving 10 per cent of their claims unpaid. The report of the independent preferred stockholders committee for the eight months ended Aug. 31 shows profit of $600,764 after depreciation, amortization and nonrecurring charges, but before federal taxes and employés bonus.

CHICAGO CURB EXCHANGE STOCKS

	Sales.	High.	Low.	Close.	Prev. close.
A B C Brewing	250	4⅛	4	4⅛	4⅛
Enges Brew A	100	70c	70c	70c	74c
F Fair Brew..	2050	53c	44c	50c	50c
Mpls Brewing...	250	2¼	2	2¼	2¼
Muessel Brewing	120	2¼	2⅛	2¼	2¼

Total sales, 2,800 shares.

CHICAGO BOARD OF TRADE STOCKS

	Sales.	High.	Low.	Close.	Prev. close.
Allied Mills....	100	6⅝	6⅝	6⅝	6⅝
Centlivre Brg A.	100	2⅝	2⅝	2⅝	2⅝

Total sales, 200 shares.

CORPORATION EARNINGS

The following net incomes were reported yesterday:

	1934.	1933.
YEAR ENDED AUG. 31.		
Fla P & L	$9,860	$667,382
Kan G & E	883,848	943,356
Minn P & L	946,283	978,875
Nebr Power	1,828,420	1,941,054
EIGHT MONTHS ENDED AUG. 31.		
Natomas Co	610,673	....
SEVEN MONTHS ENDED JULY 31.		
Anheuser Busch	1,078,869	....
AUGUST.		
Natomas Co	82,592	....
†RAILROADS. EIGHT MONTHS ENDED AUG. 31.		
Illinois Central	8,477,159	9,994,676
Reading Co	8,873,231	8,449,655
Southern Pacific	10,134,733	2,288,114
AUGUST.		
Illinois Central	1,156,064	1,421,903
Reading Co	837,264	1,478,689
Southern Pacific	1,841,805	1,289,874

†Net operating income.

DIVIDENDS DECLARED

Stock, rate, period—	Payable.	Stock of record.
Art Metal 10c	Oct. 1	Sept. 29
E Mo Power pfd $3.50 s	Oct. 1	Sept. 20
Mo Edison pfd 58½c	Oct. 1	Sept. 20
So N Eng Tel $1.50 q	Oct. 15	Sept. 29

WHAT STOCKS DID

TRIBUNE AVERAGES.

	High.	Low.	Close.	Net chge.
25 railroads	28.15	27.55	27.60	—.33
25 industrials	131.87	130.38	130.64	—.27
50 stocks	80.01	78.91	79.12	—.30

	High.	Low.	Close.
50 stocks one year ago	85.85	83.65	84.81
50 stocks two years ago	68.37	63.98	64.66

DOW-JONES AVERAGES.

	High.	Low.	Close.	Net chge.
Industrials	91.69	89.97	90.45	—.63
Rails	35.67	34.90	35.06	—.35
Utilities	20.16	19.71	19.80	..

ISSUES TRADED.

	Mon.	Sat.
Advances	178	254
Declines	258	109
Unchanged	156	130
Total issues	592	493
New 1934 highs	3	8
New 1934 lows	3	1

NEW YORK STOCK TRANSACTIONS

Monday, September 24, 1934.
Shares sold today.............. 515,680
Year ago.............................1,304,180

Monday, September 24, 1934.
Total sales 1934 to date.....262,492,945
Total sales 1933 to date.....538,729,461

[The figures in brackets after name of stock are the present dividend rate.]

Prev. 1934 High.	Low.	Div. yld. pct.	Bid.	Asked.	Description. div. rate, $—	Sales.	High.	Low.	Close.	Net chge.
					A					
11⅝	6	...	7⅛	7⅜	Adams Exp	2,000	7½	7¼	7¼—	⅛
34⅝	16	7.7	25⅛	26	Adams-Millis [2]	300	26	26	26 +	½
[illegible]										
90	60	7.2	83	85	Int Print Ink	100	10⅝	10½	10½—	¼
...	9⅝		10		Do pfd [6]	100	19⅝	19⅝	19⅝—	⅝
17¾	7½	...	12	12¼	Int Tel & Tel	6,200	10¼	9⅞	10 +	⅛
16⅝	3½				Interst Dept Strs	400	12½	12	12	....
					J					
66⅝	39	...	44⅝	45	Johns Manville	2,700	45¼	44¼	44⅞+	⅛
115	101	6.1	112½	118	*Do pfd [7]	10	114	114	114 +	⅝
					K					
19⅝	6⅝	...	7⅝	8⅝	Kan City Sou	200	7⅝	7⅝	7⅝+	⅛
27½	11¼	...	13	17	Do pfd	200	14½	14	14 —	⅛
[illegible]										
			9⅝	9⅝	Purity Bak [1]	200	9⅝	9⅝	9⅝	....
					R					
9⅛	4½	...	5⅝	5⅝	Radio	7,800	6	5⅝	5⅝+	¼
35⅝	15	...	26½	26⅝	Do pfd B	410	27⅛	25⅝	26½+	½
4⅛	1⅛	...	2⅛	2½	Radio-Keith O	500	2⅛	2⅛	2⅛	....
39½	29½	5.4	32	38	Reading 2d pfd [2]	100	37	37	37	....
14	5	...	5⅛	6⅛	Real Silk	100	5⅝	5⅝	5⅝—	⅛
13⅝	6	...	7⅞	8	Rem Rand	400	8	7⅞	7⅞—	⅛
69½	32⅝	...	38½	40	Do 1st pfd	100	40	40	40	....
5⅛	2	...	2⅝	2½	Reo Mot	100	2⅝	2⅝	2⅝	....
25⅝	10½	...	12⅝	13	Repub Stl	2,100	13⅛	12⅝	12⅞—	⅛
67½	37	...	40½	41	Do cv pfd	300	41	40½	40½—	⅛
27⅝	15½	5.0	19⅝	20	Reynolds Met [1]	100	20	20	20 +	¼
[illegible]										
32	34				Do pfd A	100	16	16	16	....
47	48				Wright Aero	210	48½	44⅝	47½+	1½
					Y					
7⅛	2⅝	...	3⅝	3½	Yell Trk & C	200	3½	3½	3½+	¼
22⅝	13	7.8	15⅝	16¼	Yng S&W [1.25b]	100	15⅝	15⅝	15⅝+	⅝
33⅝	12⅝	...	15⅝	16	Ygstwn Sh & T	700	16¼	15⅝	15⅝—	⅛
					Z					
7⅛	3⅝	...	3⅝	3⅛	Zonite Prod	200	3⅞	3⅝	3⅝—	¼

*Ex dividend. †First sale since ex dividend date or dates. xr—Ex rights. a—Plus extras. b—Including extras. e—Paid last year. f—Payable in stock. g—Paid so far this year. h—Cash or stock. k—Accumulated div. paid this year.

Sales to 11 a. m., 160,000; to 12 noon, 280,000; to 1 p. m., 340,000; to 2 p. m., 400,000 shares. Total sales, 515,680 shares.

GRAIN IN OTHER MARKETS

	Open.	High.	Low.	Close Sep.24, 1934.	Close Sep.22, 1934.	Close Sep.25, 1933.
September Wheat.						
K. C.	1.01⅝	1.01⅝	1.00⅝	1.00⅝	1.01⅝	.85¾
Mpls..	....	....	....	1.10⅝	1.12⅝	.87
*Dlth.	1.27	1.27	1.26⅜	1.26⅜	1.28	.84⅝
October Wheat.						
Wnpg.	.82½	.82⅝	.82⅛	.82⅛	.82¼	.65⅝
†Lvpl	.79⅝	.79⅝	.77⅝	.77⅝	.79⅛	.68⅛
December Wheat.						
K. C.	1.01⅝	1.02	1.00⅝	1.00⅝	1.01⅜	.87¼
Mpls.	1.10⅝	1.10⅝	1.09	1.09	1.10⅝	.89⅝
*Dlth.	1.26⅝	1.26⅛	1.25⅛	1.25⅛	1.26⅝	.86⅝
Wnpg.	.83⅛	.83⅜	.82⅝	.82⅝	.82⅝	.67⅝
Lvpl.	.84⅛	.84⅛	.83⅛	.83⅛	.83⅛	.71⅛
March Wheat.						
Lvpl.	.87⅞	.87⅞	.86⅛	.86⅛	.87⅝	.74⅛
May Wheat.						
K. C.	1.00¼	1.00⅞	.99⅛	.99⅛	1.00⅝	.90⅛
Mpls.	1.09	1.09⅛	1.07⅝	1.07⅝	1.08⅝	.92⅝
*Dlth.	...	....	....	1.24⅝	1.26	....
Wnpg.	.88	.88⅛	.87⅛	.87⅝	.87½	.72⅝
Lvpl.	.89⅝	.89⅝	.87⅝	.87⅝	.89⅛	.76⅛
December Corn.						
K. C.	.78½	.78⅝	.78	.78	.78⅛	.48
May Corn.						
K. C.	.79	.79⅛	.78⅝	.78⅝	.78⅞	.53
September Oats.						
Mpls.	...	....	....	.55⅛	.56⅛	.36⅛
October Oats.						
Wnpg.	.45⅞	.46	.45⅝	.45⅝	.45⅝	.34¼
December Oats.						
Mpls.	.53⅝	.53⅝	.52⅝	.52⅝	.53⅝	.37⅛
Wnpg.	.44⅛	.44⅛	.44	.44	.44	.34½
May Oats.						
Mpls.	.51⅝	.51¼	.51½	.51½	.52½	.40¼
Wnpg.	.45⅝	.46⅛	.45⅛	.45⅛	.45⅝	.37⅝
September Rye.						
Mpls.	...	....	....	.78⅛	.79⅝	.70⅝
Dlth.	...	....	....	.77⅝	.79⅝	.70
October Rye.						
Wnpg.	.64¼	.64⅛	.62⅝	.63½	.63⅝	.54⅛
December Rye.						
Mpls.	.80⅝	.80⅝	.79⅛	.79⅛	.80¼	.71⅛
Dlth.	...	....	....	.78⅝	.79⅝	.71⅝
Wnpg.	.65⅛	.65⅝	.64⅛	.65	.64⅝	.56⅛
May Rye.						
Mpls.	.80⅝	.80⅝	.80¼	.80⅛	.81½	.75⅝
Wnpg.	.68⅛	.68⅛	.67⅛	.68⅛	.67⅝	.60⅛
September Barley.						
Mpls.	...	....	....	.78	.79⅝	.56⅛
October Barley.						
Wnpg.	.56⅛	.57	.55⅞	.55⅞	.56⅛	.37⅝
December Barley.						
Mpls.	.76¼	.76¼	.74⅛	.74⅛	.75⅝	.60⅛
Wnpg.	.57¼	.57⅝	.56⅝	.56⅝	.56⅝	.39⅝
September Flaxseed.						
Mpls.	...	....	....	1.79	1.78½	1.86⅝
Dlth.	...	....	....	1.80	1.80½	1.88⅛
October Flaxseed.						
Wnpg.	1.45⅝	1.46	1.44	1.44	1.45⅝	1.52¼

*Durum. †Exchange, $4.99; Saturday, $4.99.

Note—Processing tax of 30 cents on wheat and 5 cents on corn processed and used domestically not included in above prices.

HIDE FUTURES.

Hide futures in New York yesterday closed 2 points higher to 4 points lower with a moderate trade under way. Sales aggregated 35 lots or 1,400,000 lbs. Closing bids—old contracts December, 6.75c; March, 6.90c; standard contracts—December, 7.94c; March, 8.20c; June, 8.45c; September, 1935, 8.77c.

CHICAGO GRAIN PRICES

	Open.	High.	Low.	Close.	Prev. close.	Year ago.
†Sept.	1.04¼	1.04⅜	1.03½	1.03½	1.04	....
*Sept.	1.04⅝	1.04⅝	1.03⅝	1.03⅝	1.04	.88⅝
†Dec.	1.04⅛	1.04⅝	1.03¼	1.03¼	1.03⅞	....
*Dec.	1.04⅝	1.04⅝	1.03¼	1.03⅛	1.04	.92¼
†May	1.04⅝	1.04⅝	1.03⅝	1.03⅛	1.04⅝	.96½
CORN.						
Sept.	.78	.78⅝	.77⅝	.77⅝	.78½	.48¼
†Dec.	.78⅛	.78⅝	.77¼	.77⅝	.78	....
*Dec.	.78⅝	.78⅝	.77⅛	.77⅝	.78⅝	.52⅝
May	.79½	.79⅝	.78⅝	.78⅝	.79⅝	.58⅝
OATS.						
†Sept.	.54⅝	.54⅝	.54⅝	.54¼	.54⅝	....
*Sept.	.54⅝	.54⅝	.54⅛	.54⅛	....	.37
†Dec.	.53⅝	.53⅝	.52⅝	.52⅛	.53⅛	....
*Dec.	.53	.53	.52⅛	.52⅝	.53¼	.40½
†May.	.52½	.52⅝	.51⅝	.51⅞	.52⅝	.43⅞
RYE.						
†Sept.	.76⅝	.76⅝	.76⅝	.76⅝	.77	....
*Sept.	....	....	....	.76⅝	.77	....
†Dec.	.79½	.79⅞	.78⅛	.78⅝	.79¼	.69½
*Dec.	....	....	....	.78⅝	.79¼	.74
†May.	.82⅝	.83⅝	.81⅛	.81½	.82⅝	.81⅛
BARLEY.						
†Sept.	....	....	....	.86	.86	....
*Sept.	....	....	....	.83	.86	.56⅛
†Dec.	....	....	....	.79½	.80¼	.60¼
†May.	.75½	.75½	.74	.74	.75½	....

Note—Above prices do not include tax of 30 cents levied on wheat and 5 cents per bushel on corn processed and used domestically. No tax on products exported.
*Old. †New.

OPEN GRAIN TRADES

Open interest in grain futures on the Chicago Board of Trade follows, last three ciphers omitted:

	September.	December.	May.	Total.
WHEAT.				
Saturday	2,961	78,656	69,952	151,569
Friday	3,055	79,207	69,636	151,898
Week ago	3,795	84,320	65,124	153,239
CORN.				
Saturday	1,699	57,353	26,008	85,060
Friday	1,802	57,452	25,822	85,076
Week ago	2,716	58,644	23,954	85,314
OATS.				
Saturday	668	16,465	16,450	33,583
Friday	771	16,512	16,447	33,735
Week ago	1,245	17,611	15,444	34,305
RYE.				
Saturday	142	9,435	5,508	15,085
Friday	142	9,338	5,411	14,891
Week ago	240	9,349	4,937	14,526
BARLEY.				
Saturday	48	683	152	883
Friday	88	703	152	943
Week ago	97	795	71	963

NOTE—Figures include both old and new contracts.

Grain futures purchases on the Chicago Board of Trade follow, last three ciphers omitted:

	Saturday.	Week ago.	Year ago.
Wheat	7,356	17,777	21,533
Corn	4,066	9,673	5,800
Oats	2,154	3,340	2,544
Rye	348	1,427	1,301
Barley	51	175	73
Total, bu	14,574	32,392	31,251

OFFICIAL WEATHER FORECAST

The official forecast for today and tomorrow and yesterday's table of records follow:

Wisconsin—Showers in west and north Tuesday, and by night in southeast; slightly warmer in extreme east, colder in west portion Tuesday or Tuesday night; Wednesday mostly cloudy, possibly showers, colder.

Indiana—Fair and continued warm Tuesday; showers Wednesday or Wednesday night.

Lower Michigan—Fair in south, increasing cloudiness in north, slightly warmer Tuesday; Wednesday showers, followed by cooler.

Upper Michigan—Showers Tuesday or Tuesday night and probably on Wednesday; cooler Wednesday and in extreme west Tuesday afternoon.

Missouri—Generally fair Tuesday, except probably showers and colder in northwest portion; showers Tuesday night and Wednesday, colder.

Iowa—Cloudy, probably showers, colder in central and west portions Tuesday; Wednesday mostly cloudy, probably local rain, colder in central and east.

Minnesota—Cloudy, rain probable, colder Tuesday; Wednesday partly cloudy to cloudy, colder in extreme southeast.

North Dakota—Cloudy to partly cloudy, colder in southeast portion Tuesday; Wednesday probably fair and not so cold.

South Dakota—Cloudy, probably local snow or rain, colder in east portion Tuesday; Wednesday generally fair, not so cold in afternoon.

Nebraska—Cloudy, colder in east and north central portions, local rain Tuesday, except some snow in west portion; probably fair Wednesday, not so cold in west and north.

Kansas—Showers Tuesday or Tuesday night, followed by much cooler; probably fair Wednesday.

Place of observation. State of weather. Sept. 24, 1934, 8 p. m. Central time.	Direction of wind.	Temp. 7 p. m.	Highest today.	Lowest last night.	Precipitation 24 hours.
East central states—					
Alpena, clear	S.	60	66	54	...
Cairo, clear	S.E.	80	86	58	...
Chicago, clear	S.	71	76	55	...
Cincinnati, clear	S.	78	86	58	...
Cleveland, clear	N.E.	74	74	62	...
Detroit, clear	S.E.	72	80	66	...
Escanaba, cloudy	S.	60	62	56	...
Fort Wayne, clear	S.	74	82	56	...
Green Bay, cloudy	S.E.	66	78	56	...
Indianapolis, clear	SW.	76	82	58	...
La Crosse, cloudy	S.	72	74	60	.12
Madison, clear	S.	70	78	54	...
Marquette, clear	S.	64	74	56	...
Memphis, clear	S.	86	90	68	...
Milwaukee, clear	S.	64	70	56	...
Nashville, cloudy	S.	82	80	62	...
Peoria, clear	S.	74	80	54	...
S. Ste. Marie, clear	S.E.	62	72	52	...
Springfield, Ill., clear	S.	76	84	54	...
West central states—					
Bismarck, cloudy	N.W.	40	44	36	.06
Charles City, cloudy	S.	78	82	60	...
Concordia, clear	S.	80	84	72	.04
Davenport, clear	S.	72	76	56	...
Des Moines, cloudy	S.	80	86	64	...
Devils Lake, rain	N.	36	44	44	.16
Dubuque, clear	S.	70	74	56	...
Duluth, rain	S.W.	64	66	52	1.40
Huron, cloudy	N.W.	48	50	46	.96
Kansas City, clear	S.	82	88	68	...
Keokuk, clear	S.	78	84	58	...
Minneapolis, cloudy	S.	72	76	58	1.26
Moorhead, rain	N.W.	46	64	56	.38
North Platte, cloudy	N.E.	44	60	60	...
Oklahoma City, cloudy	S.	82	88	72	...
Omaha, cloudy	S.	80	84	70	...
Rapid City, cloudy	N.	34	40	34	.01
Sioux City, rain	N.W.	52	74	66	.12
St. Louis, clear	S.	78	86	56	...
Springfield, Mo., clear	S.E.	76	84	64	...
Wichita, cloudy	S.	80	84	72	.04
Williston, cloudy	N.	32	34	32	.06
Eastern states—					
Albany, cloudy	S.	72	80	66	...
Atlanta, clear	E.	80	86	68	...
Buffalo, clear	N.E.	74	86	62	...
New York, cloudy	N.E.	70	78	68	...
Oswego, clear	S.E.	68	74	60	...
Philadelphia, cloudy	S.E.	74	84	70	.16
Pittsburgh, clear	S.E.	80	88	64	...
Raleigh, cloudy	N.E.	76	82	68	...
Washington, clear	...	74	82	66	...
Gulf states—					
Abilene, clear	S.	84	90	74	...
Amarillo, clear	S.	78	86	64	...
Brownsville, clear	S.E.	82	88	78	...
El Paso, clear	S.W.	82	84	62	...
Jacksonville, cloudy	E.	78	84	70	...
Miami, clear	N.E.	82	86	80	.01
Mobile, cloudy	S.	80	88	72	.16
New Orleans, cloudy	S.E.	78	86	74	...
San Antonio, clear	S.E.	86	92	74	...
Shreveport, clear	S.E.	84	90	68	.02
Tampa, clear	E.	82	90	72	...
Vicksburg, clear	E.	82	90	70	...
Mountain states—					
Boise, cloudy	N.W.	46	48	38	...
Cheyenne, cloudy	N.E.	44	52	36	...
Denver, clear	N.W.	50	52	44	...
Havre, snow	N.W.	28	34	26	.08
Helena, cloudy	N.	26	26	20	.02
Lander, snow	N.	26	34	30	.28
Miles City, snow	N.W.	30	34	28	.12
Phoenix, cloudy	W.	82	86	64	...
Pueblo, clear	S.	76	84	54	...
Salt Lake City, cloudy	W.	42	42	38	.28
Santa Fe, clear	S.	60	64	46	.24
Yellowst. Pk., snow	N.E.	20	22	16	.10
Pacific states—					
Fresno, clear	N.W.	66	68	52	...
Los Angeles, cloudy	S.	64	70	58	...
Portland, Ore., clear	E.	58	58	46	...
San Diego, clear	W.	66	70	58	...
San Francisco, clear	W.	62	64	56	...
Seattle, Wash., cloudy	N.	56	58	50	...
Spokane, cloudy	E.	44	46	34	...
Walla Walla, cloudy	S.	42	44	38	.35
Canadian—					
Battleford, cloudy	N.	34	38	28	...
Calgary, cloudy	S.E.	26	26	18	.08
Edmonton, cloudy	S.	32	36	24	.32
Medicine Hat, cloudy	N.	28	30	24	.34
Montreal, clear	E.	66	72	56	...
The Pas, cloudy	N.E.	34	34	28	...
Toronto, cloudy	Calm	64	68	62	...
White River, cloudy	S.	62	62	42	.10
Winnipeg, cloudy	N.	40	48	46	.02

FRUIT PRICES.

BENTON HARBOR, Mich., Sept. 24.—[Special.]—Today's Benton Harbor market prices: Grapes, Concords, four quarts, 11 to 12 cents; twelve quarts, No. 1, 22 to 23½ cents; No. 2, 20 to 21 cents; apples, bushels, Jonathans, $1 to $1.25; Delicious, $1.25 to $1.50; McIntosh, $1.15 to $1.25; pears, bushels, Kieffers, 35 to 50 cents, other canning varieties, 60 to 85 cents.

CASH GRAIN

Official receipts of grain at Chicago Monday: Wheat, 96 cars; corn, 92 cars; oats, 33 cars; rye, 32 cars; barley, 66 cars. Range of cash grain prices in leading markets follows:

WHEAT.

	Chicago.	Kansas City.	St. Louis.
No. 2 red.	1.05⅝	1.02⅝@03	1.03½
No. 3 red.	1.04½@05½	....	1.03
No. 1 hd.	....	1.06	....
No. 2 hd.	1.10⅝	1.05@1.06½	1.11
	Chicago.	**Winnipeg.**	**Minneapolis.**
No. 1 nr.	1.10⅝	82⅝	1.13@1.17
No. 2 nr.	....	78⅞	1.11@1.13
No. 3 nr.	....	77½	1.10@1.12
No. 1 d.n.	....	....	1.14@1.19
	Toledo.	**Omaha.**	
No. 2 red.	1.05@1.06	....	
No. 2 hd.	....	1.04⅛	

CORN.

	Chicago.	Kansas City.	St. Louis.
No. 2 mx.	81	....	....
No. 1 yel.	80¾@81	81¼	....
No. 2 yel.	80½@81	80¾@81¼	....
No. 3 yel.	80 @80½	....	81
No. 4 yel.	....	....	80⅝
No. 1 wh.	85½@85¾	80	80 @80⅛
No. 2 wh.	85½	....	....
No. 3 wh.	85	....	87½@88
	Milwaukee.	**Omaha.**	**Peoria.**
No. 2 yel.	80⅛	77¼	78 @78½
No. 2 wh.	85⅝	....	....
	Minneapolis.	**Buffalo.**	**Toledo.**
No. 2 yel.	77½@78	....	84 @85
No. 3 yel.	76½@77	....	....
No. 2 mx.	76	....	....

OATS.

	Chicago.	Kansas City.	St. Louis.
No. 2 wh.	56½@57½	56½@58½	....
No. 3 wh.	55⅝	55½@57½	55½@57
No. 4 wh.	53½	55	....
	Milwaukee.	**Omaha.**	**Minneapolis.**
No. 2 wh.	....	....	55⅝@56⅝
No. 3 wh.	55 @58	....	54¼@55⅛
No. 4 wh.	....	57½	52⅝@53⅝
	Winnipeg.	**Toledo.**	**Peoria.**
No. 2 wh.	45⅛	59 @60	55 @56
No. 3 wh.	42⅛	....	....

RYE, BARLEY, AND FLAX.

	Rye.	Barley.	Flax.
Chicago	....	80 @1.20	....
Milw.	....	95 @1.25	1.89
Mpls.	81⅛@84⅛	76 @1.18	1.83@1.89
Duluth	79⅝@82⅞	90 @1.00	1.80@1.82

Note: Mills and other interests pay tax of 30 cents on wheat and 5 cents per bushel on corn processed and used domestically. No tax is levied on exports, or on corn for feeding and similar purposes.

WINNIPEG INDEMNITIES

Range of prices on Winnipeg bids and offers, good all day today, as reported by J. E. Bennett & Co.:

WHEAT.

	Bids High.	Bids Low.	Bids Close.	Offers High.	Offers Low.	Offers Close.
Oct.	.81⅝	.81⅛	.81⅛	.82⅝	.82⅝	.82⅝
Dec.	.82½	.82¼	.82¼	.83¼	.83⅛	.83¼
May	.87¼	.87	.87	.88	.87⅞	.88
RYE.						
Oct.	....	....	.62⅝	....	....	.63⅝
Dec.	....	....	.65⅝	....	....	.65⅝

WHEAT IN U. S. FUNDS

Wheat prices in leading markets reduced to United States funds at rates of exchange when they closed:

	Mon.	Sat.
Chicago, Dec.	$1.03¼	$1.03⅝
Winnipeg, Dec.	.85⅞	.85½
Liverpool, Dec.	.82¼	.83⅝
*Do Argentine	.81	.82⅝
*Do Australian	.85⅜	.86¾
Rotterdam, Sept.	.64¾	.65⅝
Buenos Aires, Oct.	.57⅝	.60⅛
Do Dec.	....	.62½

*Cash price.

COMMERCIAL GRAIN STOCKS

Stocks of commercial grain in store and afloat at leading domestic points, as compiled by the bureau of agricultural economics, follow:

	This week.	Last week.	Last year.
Wheat	121,233,000	120,413,000	156,670,000
Corn	64,112,000	63,438,000	59,007,000
Oats	26,227,000	26,486,000	49,844,000
Rye	11,207,000	11,315,000	12,987,000
Barley	16,865,000	15,817,000	18,868,000
Flax	883,000	785,000	1,639,000

Stocks of foreign grain in bond in the United States follow:

	This week.	Last week.	Last year.
Wheat	11,898,000	11,579,000	4,616,000
Rye	62,000	65,000	260,000
Barley	425,000	503,000	....
Flax	643,000	643,000	....

PRIMARY GRAIN MOVEMENT

	Wheat.	Corn.	Oats.
RECEIPTS.			
Monday	692,000	710,000	262,000
Last week	963,000	1,219,000	344,000
Last year	827,000	1,543,000	428,000
1932	1,856,000	779,000	386,000
SHIPMENTS.			
Monday	535,000	489,000	295,000
Last week	585,000	819,000	289,000
Last year	249,000	485,000	111,000
1932	992,000	100,000	173,000

RUBBER.

NEW YORK, Sept. 24.—(AP)—Crude rubber futures closed dull, 3 points lower to 4 points higher. September, 15.30cn; October, 15.36cb; December, 15.68c; January, 15.76cn. Smoked ribbed spot closed 15.35cn.

b—Bid; n—Nominal.

AVAILABLE
A FACTORY MANAGER
OR WORKS ENGINEER
A man of vision with successful experience in the solution of problems that confront most manufacturers today. Correspondence invited with principals only.
ADDRESS B E 520, TRIBUNE

GRAIN STATISTICS

United States visible supply of wheat increased 873,000 bu last week; corn, 425,000 bu; rye, 274,000 bu, and barley, 882,000 bu. Oats decreased 526,000 bu. Details follow:

	This week.	Last week.	Last year.
Wheat	112,803,000	111,930,000	147,612,000
Corn	60,447,000	60,022,000	56,261,000
Oats	23,307,000	23,833,000	46,559,000
Rye	11,366,000	11,092,000	12,914,000
Barley	11,855,000	10,973,000	14,535,000

Chicago Grain Stocks.

Wheat stocks in all positions in Chicago increased 43,000 bu last week; corn, 14,000 bu; oats, 98,000 bu, and barley, 12,000 bu. Rye decreased 188,000 bu. Details follow, last three ciphers omitted, except in the totals:

	Public.	Private.	*Total.	Last year.
Wheat	2,831	5,057	7,888,000	6,913,000
Corn	4,331	11,497	16,446,000	18,432,000
Oats	605	1,883	2,488,000	6,126,000
Rye	3,887	1,715	5,733,000	5,030,000
Barley	276	1,092	1,368,000	1,490,000

*Including 618,000 bu corn and 631,000 bu rye afloat.

Contract Grain Stocks.

Contract stocks of wheat in local public elevators increased 162,000 bu last week and corn 105,000 bu. Details follow:

	This week.	Last week.	Last year.
Wheat	2,809,000	2,647,000	2,902,000
Corn	4,219,000	4,114,000	7,992,000
Oats	381,000	395,000	523,000
Rye	3,385,000	3,595,000	2,741,000
Barley	276,000	281,000	191,000

FIELD GRASS SEED

Markets are somewhat unsettled. Offers to resell for account of foreigners having some effect. Owing to unfavorable weather, quality of clover, buckwheat, pea, and soy beans is reported as being lowered.

Prices per 100 lbs in carlots in the local market qouted as follows: Red clover, country run, $17.00@20.00; fancy, recleaned, $22.50@23.50; alfalfa, Oklahoma, $15.50@15.75; Kansas, $17.50@18.00; Utah, $25.00; Idaho, $25.00; certified origin Grimm, $28.50; sweet clover, country run, $7.50@7.75; red top, 90 to 94 per cent purity, $13.00@14.00; timothy seed, country run, $17.00@18.00; fancy recleaned, $20.50.

"CANADA DRY"
Ginger Ale, Incorporated
A Delaware Corporation

Dividend Notice

At the meeting of the Board of Directors of Canada Dry Ginger Ale, Incorporated, held September 20, 1934, a regular quarterly dividend of twenty-five cents ($.25) per share was declared, payable October 15, 1934, to stockholders of record at the close of business, October 1, 1934.

A. J. P. ESTLIN, Ass't Secretary

SALES OF AUTOS FALL IN CHICAGO RESERVE AREA

August's Retail Volume Is 14.7% Below July.

During August there were substantial recessions in midwest distribution of automobiles to dealers and to users, according to a report on business conditions in the seventh reserve district issued yesterday by the Federal Reserve Bank of Chicago.

The number of new cars sold at wholesale during the month was 9.1 per cent below July and 18.1 per cent below August of last year. The value of these cars was 9.1 per cent under that of the preceding month and 7.3 per cent below a year ago.

New cars sold at retail were 14.7 per cent under July and 20 per cent below a year ago, and the value was 14.8 per cent below that of July sales and 23.6 per cent under August, 1933.

New Car Stocks Reduced.

Stocks of new cars were reduced again, but were substantially larger than a year ago. The number as of Aug. 31 was 14.6 per cent below that at the end of July, but 30½ per cent larger than on Aug. 31, 1933. The value of cars in stock was 10.9 per cent below the preceding month, but 49.6 per cent above a year ago.

Used car sales were somewhat lower, but the drop was not as heavy as that in new car sales. The number of units sold was 2½ per cent below July and 20.2 per cent under August, 1933.

Furniture Near July Peak.

Orders received by furniture manufacturers during August were little changed from the July peak, but were 11 per cent below the volume of a year ago. There is ordinarily a slight recession in orders from July to August. Shipments were 46 per cent above the preceding month, but 5 per cent below a year ago.

The total of unfilled furniture orders outstanding at the end of August was 2 per cent larger than in July. The rate of operations rose to 55 per cent of production capacity, or 6 points above July and 9 points under August, 1933.

BRITISH DODGE NEW GERMAN EXCHANGE RULES

[Chicago Tribune Press Service.]

LONDON, Sept. 24.—The British delegation headed by Sir Frederick Leith-Ross, chief economic adviser, which for the last week has been discussing with the German government the future of Anglo-German economic and financial relations, has reached a temporary trade agreement, it was announced tonight. The agreement protects British exporters from new exchange restrictions.

The pact provides that exchange certificates will be paid to the account of the Bank of England for imports into Germany of goods covered by the Anglo-German exchange agreement of last August to the extent of the corresponding present volume of British imports from Germany.

STOCK CONTROL BOARD WINS IN SWINDLE SUIT

New York, Sept. 24.—(AP)—The Securities and Exchange commission won its first court case today when defendants in an alleged stock-swindling suit consented to a permanent injunction against further operations in violation of the securities act of 1933.

The National Investment Transcript, Inc., Clement H. Congdon and Marshall Ward, charged by the government with operating a stock scheme, by high-pressure sales methods and by artificial quotations on the produce exchange in Rayon Industries corporation "A" stock, stated in court that they withdrew their answers and agreed to the issue of an injunction.

Auto Financing in August Exceeds Year Ago by 21%

Washington, D. C., Sept. 24.—(AP)—The dollar value of retail financing of new passenger automobiles for August was 21 per cent greater than in August last year, the bureau of foreign and domestic commerce reported today. Compared with August, 1932, the gain was 142 per cent. On the basis of preliminary estimates, the decrease from July, this year, was 16 per cent.

Blackstone Shop Named in Reorganization Bill

The Blackstone shop, women's apparel concern at 669 North Michigan avenue, was named in a creditor's petition yesterday in federal court asking for reorganization under terms of section 77B of the amended bankruptcy law. Liabilities of $120,000 and assets of $100,000 are listed in the petition.

WOOL MARKET

BOSTON, Mass., Sept. 24.—Members of the Boston wool trade are a little more hopeful today of the immediate outlook for trade in view of favorable developments over the week-end regarding the strike situation. Early cable reports from Australia indicate steady prices compared with last week. Estimated receipts of domestic wool at Boston, reported to the Boston grain and flour exchange during the week ending Sept. 22 amounted to 911,700 lbs, compared with 964,300 lbs during the previous week.

	Monday.	Yr. ago.
64s, 70s, 80s [strictly combing]	29@30	32@33
64s, 70s, 80s [fine clothing]	23@24	26@27
58s, 60s [½ blood strictly combing]	25@26	33@34
59s, 60s [½ blood strictly combing]	31	27@28
56s [⅜ blood strictly combing]	31	38@39
56s [⅜ blood combing]	28@29	33@34
48s, 50s [¼ blood strictly combing]	30@30½	38@39
48s, 50s [¼ blood strictly clothing]	28	35@36
46s [new ¼ blood strictly clothing]	27@28	33@34
36s, 40s, 44s [combing and braid]	24@25	29@30

Chicago Quotations.

Bright wool [Wisconsin, Illinois, Indiana, Iowa, Michigan], ¼ blood combing, 23@24c; ⅜ blood combing, 24c; ½ blood long combing, 20@21c; long fine, 20@21c.

Semi-bright wool [North and South Dakota, northwest Iowa, Minnesota and similar], ¼ blood, 17@19c; ⅜ blood, 17@19c; ½ blood, 15@16c; fine, 15@16c.

LONDON, Sept. 24.—(AP)—A total of 7,749 bales of wool were offered at the wool auction today, of which 5,850 were sold. A good tone prevailed during the session and New Zealand crossbreds and slipes sold well to the home trade. The series will close on Oct. 3.

NEW YORK CURB TRANSACTIONS

Monday, September 24, 1934.

Shares sold today	116,000	Total sales 1934 to date	47,819,000
Year ago	181,635	Total sales 1933 to date	82,307,945

No. thous.		High.	Low.	Close.	Net chge.
†AeroSMfg B.	300	1⅝	1⅝	1⅝	....
†Air Invest...	100	⅛	⅛	⅛	....
AlaPw $6 pf.	10	36¼	36¼	36¼—	⅝
Allied Mills...	600	7	6⅝	6⅝+	⅛
Alum Co Am.	200	55	54½	54½—	½
†Am Cit P&LB	100	2¼	2¼	2¼+	⅛
Am Cyan B...	700	16⅝	16½	16⅝	....
Am Founders.	100	⅛	⅛	⅛	....
Am Gas & E.	1,900	21¼	20⅝	20⅝+	⅝
Do pfd......	50	81	81	81	....
Am Light & T	300	11¼	11¼	11¼	....
Am Sup Pow.	1,700	1⅞	1⅝	1⅞+	⅛
Anch Post F.	100	1¼	1¼	1¼	....
ArkNatGas pf.	100	2	2	2	....
Armstrong Ck	200	19	18⅝	19	....
†As G & E L A	400	⅜	⅝	⅝	....
Atl Cst Fish..	300	9	8⅞	8⅞+	⅛
Atlas Corp....	400	8½	8⅜	8½—	¼
Atlas Ply.....	100	6⅝	6⅝	6⅝+	⅛
†Auto V Mach	100	5¼	5¼	5¼+	¼
Bens&Hedg pf	100	4	4	4 +	½
[illegible]					

No. thous.	High.	Low.	Close.	Net chge.
4 Bald Lo 6s'38ww.	111	111	111 +	1
17 do 6s '38 xw...	93	92⅛	92⅛—	⅝
2 BellT Can5s'55A.	110⅛	110⅛	110⅛—	⅛
1 do 5s '60 C....	112⅛	112⅛	112⅛+	⅛
5 Brd R P 5s '54..	75	74½	75 —	1
1 Can N P 5s'53..	97¾	97¾	97¾—	¼
3 Can Pac 6s'42..	110⅛	110⅛	110⅛	....
2 CaroP&L 5s'56..	74½	74½	74½+	½
10 CedR Mf 5s'53..	113⅝	113⅛	113⅝+	⅝
10 C IllPS 5s'68 G	66½	66¼	66½+	½
9 do 4½s '67 F...	60½	60⅜	60⅜	....
4 Cen P&L 5s'56.	55¼	54½	55 +	¾
2 Cen P 5s '57 D..	54	54	54 +	⅞
4 C StEl 5½s'54xw	35	34	34 —	1⅛
7 C StP&L 5½s'53	46	45	46 +	½
[illegible]				

No. thous.	High.	Low.	Close.	Net chge.
2 do 5s '44	106⅜	106⅜	106⅜	....
2 Tenn PubS 5s'70	96½	96½	96½+	½
4 Tex El S 5s60..	77	77	77	....
9 Tex P&L 5s'56.	91	90	91 +	1
2 do 5s '37	102¼	102	102¼—	¼
1 TideWatP 5s'79A.	70½	70½	70½+	1½
10 Toledo Ed 5s '62.	103	103	103	....
5 TwinCRT5½s'52A	46½	46	46¼	....
7 Ulen&Co 6s'44sta	49	48⅛	49	....
2 Union El 4½s'57.	104½	104½	104½+	¼
1 UnGulfCor 5s'50.	104⅜	104⅜	104⅜+	¼
1 UnitEl NJ 4s'49.	105½	105½	105½—	¼
7 Un L&P 6½s'74.	37⅞	38½	38⅞+	⅝
5 do 6s '75	38	37½	37⅝+	⅝
1 do 5½s '59	72⅝	72⅝	72⅝+	⅛
[illegible]				

DOMESTIC BONDS.

Sales in thous.	High.	Low.	Close.	Net chge.
[illegible]				

FOREIGN BONDS.

No. thous.	High.	Low.	Close.	Net chge.
[illegible]				
11 Hanov City 7s'39	27	26	26 +	2
4 ItSupPw 6s'63 A	64	62	62 —	3
1 LimaPeru 6½s'58	9⅝	9⅝	9⅝+	⅛
1 MaranBraz 7s'58.	16½	16½	16½—	¾
5 MedellinCol 7s'51	15½	15½	15½—	½
1 MendozPr4s'51stp	44⅜	44⅜	44⅜—	⅛
13 ParanaBraz 7s'58	15¾	15	15 —	1⅜
3 Pomeran El 6s'53	27½	27½	27½	....
11 Russ 6½s 1919.	3⅞	3⅜	3⅜—	⅛
10 do 6½s n c '19..	3⅜	2⅝	2⅝—	⅝
1 do 5½s '21	3⅜	3⅜	3⅜—	⅛
5 do 5½s ctf '21..	3⅜	3⅜	3⅜	....
3 SantiagoCh 7s'49.	13	12¼	13 +	¼
1 Stinnes 4s'36 stp	32	32	32 —	1½
2 do 4s '46 stp ...	30	30	30 —	1
1 Terni El 6½s'53.	74	74	74 +	1

†Officially listed on application by the corporation. Other securities are admitted to dealing as "unlisted" on application of a regular member and approval by the listing committee and the board of governors. *Ex dividend. ex—First sale since ex dividend date or dates. ww—With warants. xw—Without warants.

MONEY AND EXCHANGE

Money rates quoted by Chicago banks are as follows: Customers' commercial loans, 4@5 per cent. Collateral loans, 4½@5 per cent. Brokers' loans, 2@3 per cent. Commercial paper, 1@2 per cent. Bankers' acceptances [nominal]: Thirty days, ⅛@¼ per cent; 60 to 90 days, ⅛@⅛ per cent; 120 to 150 days, ⅜ per cent.

NEW YORK MONEY MARKET.

NEW YORK, Sept. 24.—(AP)—Call money steady, 1 per cent all day. Time loans steady; 60 days-6 months, ¾@1 per cent. Prime commercial paper, ¾ per cent. Bankers' acceptances unchanged. 30 days, ¼@⅛; 60-90 days, ¼@⅛; 4 months, ⅜@¼; 5-6 months, ½@⅜ per cent. Rediscount rate, New York Reserve bank, 1½ per cent. Bar silver unchanged at 49⅝c an ounce.

FOREIGN MONEY MARKET.

LONDON, Sept. 24.—(AP)—Money ½ per cent. Discount rates: Short bills, ⅛@⅜; 3 month bills, ⅝ per cent. Bar gold advanced 1 penny to 140s 11d. [U. S. equivalent $35.19 on basis of sterling opening at 4.99½.] Bar silver firm, ⅛ higher at 21⅛d.

PARIS, Sept. 24.—(AP)—Three per cent rentes, 72f 20c; 4½ per cent rentes, 87.10. Exchange on London 74.72. The dollar was quoted at 14.98½.

FOREIGN EXCHANGE.

[Quotations are in American cents.]

	Sep.24.	Sep.22.	Wk. ago.	Yr. ago.
London	498.37½	499.62½	501.00	475.00
Paris	6.67⅝	6.67½	6.67¾	6.00
Italy	8.68¼	8.68½	8.68½	8.07½
Belgium	23.76	23.77	23.78	21.39
Switzerld	33.03	33.05	33.06	29.71
Holland	68.60	68.65	68.66	61.75
Denmark	22.26	22.30	22.37	21.24
Sweden	25.71	25.75	25.83	24.70
Norway	25.06	25.10	25.17	23.89
Spain	13.84	13.84	13.84	12.83
Germany	40.40	40.45	40.47	36.00
Austria	*19.15	*19.15	19.13	17.70
Poland	19.19	19.18	19.17	17.65
Greece	.95⅝	.95⅝	.96	.87½
Rumania	1.02	1.02	1.02	.95
Jugo-Slavia	2.32	2.32	2.32	2.18
Czecho-Slo.	4.22	4.22	4.21½	4.60
Finland	2.22	2.22	2.22	2.12
Canada	103.62½	103.34⅜	103.06¼	97.75
Argentina	26.75	26.90	26.90	39.00
Brazil	*8.57	*8.54	8.52	8.25
Hongkong	39.75	39.75	39.37½	34.70
Shanghai	35.87½	35.93⅜	35.56¼	......
Japan	29.80	29.85	27.97	28.30
India	37.80	37.80	37.95	36.10
Chile	9.90	9.90	9.90	8.25
Bulgaria	1.30	1.31	1.31	1.05
Singapore	59.00	59.00	59.00	53.50
Hungary	*30.15	*30.15	30.15	27.50
Mexico	27.95	27.95	27.95	28.45

*Nominal.

UNLISTED SECURITIES

NOMINAL QUOTATIONS.

	Bid.	Ask.		Bid.	Ask.
Ala Pow 6 pfd	35	39	Godch Sug A.	12	13
Do 7 pfd...	39	43	Do 7 pfd ..	52	55
AmerFurN pfd	2	3	Gt Lakes T..	7	8
Amer Stove...	19	21	Do pfd	71	73
Ark-Mo P pfd	1	4	HamAlexI pfd	7	9
Belden Mfg ..	40	45	Hearst 7% A.	21	22
Benj El pfd..	35	..	Johnson Ser..	11	13
Birtmn El pfd	77	..	Kellogg Co...	130	135
Brennan Pak.	45	..	La Salle Ext..	9	11
Bruce E L pfd	30	35	Linc Nat Life	27	29
Bruns Blk pfd	50	52	Link-Belt pfd.	94	..
Buda Co	13	15	O M'y'r 1st pfd	95	..
Bunt com ..	2	4	Do 2d pfd..	95	..
Byllesby "A".	1	2	Mer&Mfrs pfd	12	14
Cent Cold Stge	7	8	Mickelb'y pfd	9	12
Cent St P&L.	2	4	Nat Battery..	8	10
ChanH 1st pfd	9	..	Nat Gyps pfd	87	89
Do 2d pfd..	6	8	N Tea $10 pfd	9	10
Chi D News..	17	18	NAmCar pfdA	18	21
*Do pfd ...	88	90	NoContUtil 7p	2	4
Chi Ry Eq...	2	3	N S Gas pfd..	18	22
Do pfd	9	10	NInd PS 6pfd	25	28
Chi T & T...	67	70	Do 7 pfd ..	27	30
Cong Hotel	16	20	N W Yeast...	146	149
Cons P 5 pfd	66	70	Pyle Nat ..	..	6
Do 6 pfd ...	76	80	St L Nt Yds.	65	..
Cont Assur...	27	29	StaleyM 7 pfd	75	77
Cont Casualty	12	13	Stand C&S...	25	28
Cont Gas P pfd	32	36	Stover Mf pfd	9	..
Cont Steel pfd	63	..	Un Yds Oma.	84	87
Cream Pkg ..	18	20	U S Cld Stor.	6	..
Do pfd	104	..	Do pfd	48	52
Dolese & Shep	8	10	Wahl pfd	15	17
Elgin Watch..	10	11	West Cart pfd	85	87
*1st St Pawn.	100	103	West Groc pfd	61	64
FosterWC pfd.	9	11	Wis P&L 6pfd	24	27
Gillette Rub..	5	6	Do 7 pfd...	26	30
			WoodsBro pfd	6	7

INVESTMENT TRUSTS

	Bid.	Ask.		Bid.	Ask.
AmBkstks..	.90	1.00	Nor Sec...	55	65
AmBusShs.	.82	.90	QrlyIncShs	1.17	1.29
AmFdrs6 p.	10	13	ReprTrShs	7.34	8.09
Do 7 p..	10½	14	SelAmShs	.26	....
BasicInd	2.71	....	SelAmShIn	1.00	1.09
BritTypeInv	.40	.65	SelSumSh	5.96	....
CumuTrSh	3.52	....	SelIncShs	3.12	....
Corp Tr...	1.78	....	SelecMgeTr.	4½	....
Do AA...	1.71	....	SpenTrFd.	13.34	14.18
DoAA md.	2.00	2.13	SupAmT A.	2.68	....
DiversTr B.	6⅜	....	Do AA..	1.95	....
Do C	2.70	3.00	Do B	2.84	....
Do D	4¼	4⅝	Do BB...	1.97	....
Divd Shrs.	1.14	1.26	Do C	4.99	....
FdInvInc	1.73	1.91	Do D	5.00	....
FdTrSh A.	3⅜	4¼	SupervShs	1.14	1.25
Do B.....	3½	....	Tr Fd Shrs.	3⅛	3½
IncorInv	15.44	16.60	TrIndShrs..	.97	1.07
MassInTr	17.53	19.05	TrStanIn C.	1.94	....
NatWdeSec	2.89	2.99	Do D	1.89	....
Do v t c.	1.03	1.13	TrStOilA ..	5.22	....
NYBkTrSh.	2½	....	Do B	4.58	....
NABdTr ctf	82⅝	86⅝	TrNYBkSh	1.15	1.30
NATrShrs	1.70	....	TrAmBk B.	.85	.95
Do 1955.	2.11	....	USEL&P A.	10½	11
Do 1956.	2.08	....	Do B	1.64	1.74
Do 1958.	2.15	2.40	Do v t c.	.55	.63

GASOLINE AND OILS.

GASOLINE—Tax included, service stations: Red Crown, 16.8c per gal; ethyl, 18.8c; Stanolind, 15.8c. FUEL OIL—Stanolex, No. 1, tank wagon, 1 to 90 gals, 8.25c; 100 to 149 gals, 7.25c; 150 gals and over, 6.75c; No. 2, 1 to 149 gals, 7.5c; 150 gals and over, 6.5c; No. 3, 7c; over 150 gals, 1 less. KEROSENE—Tank wagons, 6½c; No. 1, light, 7½c; medium, 6⅝c; bunkered at Whiting. LINSEED OIL—Raw, 84½c per gal; boiled, 87½c per gal. TURPENTINE—56c gal. DENATURED ALCOHOL—41c per gal. WHITE LEAD—100 lbs. $11.00.

PRESENT FULL PLAN REVAMPING MIDDLE WEST

Creditors Claim Company Is Insolvent.

[Continued from page 25, column 8.]

creased stock issue after formation of the proposed new company, similar adjustments must be made in the purchasing power of the warants and due notice be given.

The plan sets up a reorganization committee headed by Abner J. Stilwell, vice president of the Continental Illinois National Bank and Trust company. Other members: Irvin L. Porter, vice president of the First National bank; William C. Freeman, vice president of the Central Republic Trust company; Charles S. Dewey, chairman of the note holders' committee, and Adolphe Boissevain, member of the preferred stock committee.

No Pay for Committee.

No member of the committee shall receive compensation, but it may organize a staf and all costs incident to the reorganization shall be paid out of assets of Middle West, subject to court approval. Full general powers are conferred, and action may be taken by vote of any three members.

"Reasonable expenses" of committee representing holders of securities of the company are to be assumed as liabilities of the new concern on approval of the reorganization committee.

Contemplated policies of the new management are outlined in some detail. Loans to officers or directors of the parent or subsidiary companies are barred. Two-thirds consent of the creditor-controled directorate is required to borrow money or create a funded debt or to issue any stock other than that authorized to take up warants. The same limitation is placed on acquisition of new properties or securities, loans or sales of properties between subsidiaries or between parent and subsidiary firms, or declaration of dividends.

Rehabilitation Planned.

A broad course of rehabilitation through the entire substructure is outlined as a policy of the new management.

An historical statement details the stormy time of the company. Companies in which Middle West had investments carried on the books at $146,000,000 are in receivership or bankruptcy with little recovery expected. Writeoffs during receivership amout to $205,000,000 to cover various investment losses, overvaluation, abandoned property, and bond discounts.

Assets carried on the balance sheet dropped from $307,920,168 as of Dec. 31, 1931, to $91,674,338 last Dec. 31. The latter date shows an "equity" of $16,218,669 for stockholders in the statement of liabilities, but notes that further adjustment downward is probable to cover further reserves for losses. The creditors have arrived at a settlement figure of $18,000,000 as the asset value of the company.

The company must be worth at least $62,000,000 to be solvent [meeting obligations to creditors]. Another $60,000,000 must be found to cover preferred stock liability before common stock holders may be said to have an equity and a right to voice in the reorganization.

Declares Plan Unfair.

Taylor declared the plan "devoid of any fairness and grossly inequitable."

Secured creditors take 1,890,000 shares and unsecured creditors the remaining 1,110,000 shares. This figures at 52 cents on the dollar for the former and 15 cents on the dollar for the latter.

Warants, each with rights to purchase one share, are covered by authorization of 607,715 shares for an even exchange of preferred stock and another 635,316 shares to cover the issuance of one warant for 25 shares of common stock.

On the 3,000,000 share basis secured creditors are to obtain the following: Bankers Trust Co. of New York City, 568,022 shares, or 18.9 per cent; Continental bank, 475,046, or 15.8 per cent; First National bank, 472,057, or 15.7 per cent; Central Republic Trust Co., 173,995, or 5.8 per cent; Halsey Stuart & Co., 180,000, or 6 per cent, and General Electric company, 20,880, or .7 per cent.

U. S. TREASURY

[Chicago Tribune Press Service.]

Washington, D. C., Sept. 24.—The following is a statement of the condition of the United States treasury, Sept. 21, 1934:

Income to date this year	$ 894,532,723
Income to date last year	620,333,967
Increase	$ 274,198,756
National defense costs to date: Army .... $45,695,501; Navy 74,000,031	$ 119,695,532
Veterans' costs to date	132,587,619
Emergency relief and public works costs to date	445,092,954
Federal emergency relief administration	340,182,831
Emergency conservation work	91,795,343
RFC costs to date	*140,543,280
Deficit this year	478,666,620
Deficit last year	201,865,688
Increase	$ 276,800,932
Balance general fund today	$2,240,045,465
Balance previous day	2,245,445,927
Decrease	$ 5,400,462

*Excess of credits.

SUGAR.

NEW YORK, Sept. 24.—(AP)—SUGAR—Raw was quiet today and no sales were definitely reported, although it was generally believed that Cubas from store at Norfolk sold to outport refiners at 2.90c, or 1-32d cent above the last previous sale. Locally, refiners were interested at 2.87 cents, but there was nothing available below 2.90c.

After showing a little hesitation at the start futures firmed up on increased covering and trade buying of December promoted by the firmness of the spot market with final prices 1 to 2 points net higher on active positions. Sales were 14,150 tons, of which 10,950 were in the December position. Prices:

	Open.	High.	Low.	Close.	Prev. close.
Dec.	1.91	1.93	1.91	1.93	1.91
Jan.	1.89	1.91	1.89	1.90	1.89
March	1.91	1.92	1.91	1.92	1.90
May	1.94	1.96	1.94	1.95	1.94
July	2.00	2.00	1.99	1.99	1.97

Refined was unchanged with refiners listing at 4.75c and second hands available at 10 points less. A fairly good withdrawal demand was reported, but new business while of moderate proportion was supplied through second hands.

Grains Drift Downward; Wheat Loses Early Upturn

Grains drifted lower in desultory trading on the Chicago Board of Trade yesterday. Wheat prices pushed slightly above Saturday's close in early trading as unfavorable weather settled over the Canadian prairie provinces, but the rally was short lived.

Scattered commission house liquidation plus mild selling by local professionals proved too heavy a burden and the market slipped back, closing nearly a cent lower. Coarse grains mirrored the action of the market leaders and ended with fractional losses.

Volume of trading was probably even smaller than in recent dull sessions. Many traders deserted the pits for the smoking room, while scores of others sat around the edges of the trading rings because of lack of business.

Blame Federal Meddling.

Speculative fears, or at least disinterest due to uncertainties, have reduced activity to small proportions. Traders heartily blasted government meddling with their business, to which they attribute the slump.

The day was devoid of news except for a pronounced downturn in Liverpool, where wheat futures closed ⅞ cent to 1⅛ cents lower. Wheat in Chicago lost ⅝ cent to ⅞ cent, corn dipped ½ cent to ¾ cent, oats eased ⅝ cent to ¾ cent, rye sagged ⅝ cent to ⅞ cent, and barley was unchanged to 1 cent lower.

December wheat closed at $1.03⅝, to which the consumer must add 30 cents a bushel in tax, assessed to pay for New Deal crop experiments. December corn finished at 77½ cents, minus the 5 cent tax, and December oats closed at 52½ cents. Wheat in Rotterdam was ½ cent to 1 cent lower and off about 1½ cents in Buenos Aires.

Canadian Prices Better.

Weather news abetted by a falling off in the movement to market lent Winnipeg better support than that shown here and prices finished ⅛ cent lower to ⅛ cent higher.

Snow which rode in on a howling wind from the north blanketed much of the Canadian belt, adding additional burdens to the harvesting of new wheat. A continuance of bad weather in Canada, it is feared, might mean that a great deal of wheat would not be threshed this fall, although country marketings this year are 23,000,000 bushels ahead of the same period in 1933.

Visible supplies of wheat increased 873,000 bushels to 112,803,000 bushels, but this was considered rather artificial because of heavy imports of Canadian durum wheat at Duluth, and not a true reflection of the current tendency.

Cash Markets Slow.

Cash markets were slow and lacking in significance. Premiums over futures prices were steady on wheat, corn, and oats, with some grades of corn gaining ½ cent. The basis on rye was unchanged to 1 cent lower.

Prospects for additional cold weather in the corn belt had little effect as a market factor, despite the fact weather conditions are adverse for the late crop. Prices worked lower in sympathy with other cereals. In the cash market No. 2 yellow corn brought a premium of 3 cents a bushel over the Decemger future, equaling the best premium of the season.

FORESEES TRADE UNCERTAIN UNTIL 1940 ELECTION

Editor Sees Three Way Presidential Fight.

Boston, Sept. 24.—(AP)—Richard Waldo, president of the McClure Newspaper syndicate, today told the Boston conference on distribution he believed "the election of 1940 must be behind us before the tumults and alarms of politics will abate sufficiently to allow business to see a clear road ahead."

In a speech prepared for delivery at the conference Waldo predicted a three-cornered presidential fight in 1936 "with Governor Ritchie of Maryland—possibly kept on ice by his fifth term—or another old-line Democrat at one post; a western Republican, fairly young and fairly liberal, at another, and F. D. R. at the third."

Foresees Radical Candidate.

"A fourth spot," he said, "may be occupied by an out-and-out radical. From such a conflict business can reap no quick benefit. Whatever the outcome, nothing will be settled. Waiting for the next four years, when the issues will be between conservatives and radicals, may be the best we'll get. No comfort for business there."

Speaking of labor saving machines and hours of work, Waldo estimated that over a period of twenty years prior to 1918 work had been knocked off at an average of 30 minutes a year.

"But between 1918 and 1929," he said, "the reduction was only 30 minutes for the entire period, or 90 per cent less than it should have been, according to the experience of the preceding generation. That is to say, a 32-hour week—certainly no more—is what we should be using now if immediate profits and future balance had been wisely planned.

Expects Improved Business.

"But pessimism is not the note I would leave with you. I believe we shall have better business this fall in many lines. Progress upward is not impossible. The summer slump, accentuated by many forces, was broken by generally good merchandise reports in September. The public has paid up millions of personal indebtedness and is in funds for necessities and bargains.

"Deferring wholly to the secretary of labor, I nevertheless suggest that labor problems will be within bounds when incorporation of the unions can become a fact. . . . Many of my employer friends believe that capital and labor organized, reasonable, powerful, can and will do business intelligently with each other. Government would then be the impartial chairman."

LARD PRICES MOVE LOWER IN SYMPATHY WITH HOGS

Scattered liquidation was under way in lard futures yesterday as the result of a sharp decline in hog prices. Cash interests were fair buyers on the way down, but the close was about the bottom with net losses of 10 cents to 20 cents. Bellies were 20 cents to 50 cents lower. Spot lard was quoted at $9.35, loose $9.45, and leaf $10.25 while bellies were held at $14.50. Prices follow:

Lard.

	High.	Low.	Close Sep.24. 1934.	Sep.22. 1934.	Sep.25 1933.
Sept.	....	....	9.25	9.35	5.67
Oct.	9.35	9.20	9.20	9.40	....
Nov.	....	....	9.30	9.40	5.80
Dec.	9.47	9.32	9.32	9.50	6.00
Jan.	9.57	9.42	9.42	9.60	6.62

Clear Bellies.

	High.	Low.	Close Sep.24. 1934.	Sep.22. 1934.	Sep.25 1933.
Sept.	....	....	14.35	14.55	5.80
Oct.	14.00	13.55	13.65	14.05	5.80
Jan.	13.00	13.00	13.00	13.50	7.00

Note—Lard prices include processing tax of 2.42 cents and bellies, 2.62 cents per pound on domestic sales. Tax on exports of product is rebated.

COMMODITY PRICES

[Copyright: 1934: By Moody's.]

New York, Sept. 24.—Index of 15 staple commodity prices [Dec. 31, 1931, equals 100; 1926 average equals 230.5].

Today	150.3	Prev. day	151.3
Week ago	152.6	Year ago	134.5
1934 high	156.2	1934 low	126.0
1933 high	148.9	1933 low	78.7
1932 high	103.9	1932 low	79.3

COFFEE.

NEW YORK, Sept. 24.—(AP)—Coffee was higher today on trade and Brazilian buying prompted by higher Brazilian exchange rates and firm cost and freight offers. Other trade interests and commission houses sold. Santos opened 2 points lower to 5 points higher and closed 14 to 18 points higher. Sales 23,000 bags. No. 7 opened 4 to 7 points higher and closed 15 to 19 points higher. Sales, 3,000 bags. Prices:

	Open.	High.	Low.	Close.	Prev. close.
Dec.	7.64	7.64	7.64	7.64	7.46
March	7.68	7.79	7.68	7.79	7.64
May	7.79	7.88	7.79	7.88	7.72

Spot coffee firm. Santos 4s, 11⅜c, Rio 7s 9⅝c. Cost and freight offers included Bourbon 3s and 5s at 10.55@10.95c.

U. S. SILVER TRADERS URGE RIVAL CANADIAN MARKET FORM UNION

[Chicago Tribune Press Service.]

New York, Sept. 24.—A movement has been originated among large commission houses and metal brokers in New York urging the rival silver futures markets now being organized in Montreal and Toronto to get together and to attempt to agree on a single market.

The feeling in silver circles since the rival plans were announced has always been that there is no room for two silver futures markets on this continent, let alone in Canada, and while some of the American proponents of each exchange have contested warmly the plans of the other, the larger metal dealers have planned to acquire seats on both exchanges in view of the uncertainty as to which would attract the greatest business.

It was indicated today that the men who favor the Toronto silver exchange are basing their plea to make Toronto the new silver futures center upon the 319 tickers carrying Toronto Stock exchange quotations to many American and Canadian cities. The tickers are to carry silver quotations when the market is established, they said, while the Montreal market has no equivalent facilities at this time.

RFC WILL GRANT AAA 50 MILLION FOR FEED LOANS

Washington, D. C., Sept. 24.—(AP)—Chairman Jesse Jones of the Reconstruction corporation said today his agency had agreed informally to make $50,000,000 available to the Agricultural Administration for feed loans. He said the decision was reached at a discussion between Secretary Wallace and himself, but that details had not been worked out.

The chairman added the RFC money may not be needed but that he understood it was wanted in reserve in case the funds already available for buying feed and forage, and distributing it in drouth areas, should not be sufficient.

Questioned regarding reports that he and the agriculture secretary had also discussed the proposal of railroads to increase freight rates, with a particular eye on how it would affect the drouth areas, Jones did not comment other than to say "every consideration should be given to the drouth areas." He said possibly there were certain items which could stand some increase but "certainly nothing will be done at this time that might effect adversely the drouth regions."

CHICAGO LIVE STOCK

[The following figures on hog prices include $2.25 per hundredweight collected by the federal government as processing tax. There is no processing tax on cattle or sheep. The price quotations given below are per 100 pounds of live animal.]

HOGS.

Receipts, 25,000; shipments, 2,000.

Good to choice, 140@180	$8.00@9.15
Good to choice, 190@210	9.10@9.30
Good to choice, 220@255	9.15@9.35
Good to choice, 260@325	9.15@9.30
Good to choice, 350@400	8.80@9.15
Light packing sows, 270@350	8.55@8.80
Heavy packing sows, 350@550	8.25@8.55
Pigs, common to best	3.75@7.75

CATTLE.

Receipts, *25,000; shipments, 4,000.

Prime steers, 1,000@1,500	$10.00@10.90
Good to best, 700@1,000	7.00@10.50
Poor to best, 700@1,000	4.00@10.50
Low grade killing steers	2.25@ 3.75
Bulk of steers, 500@1,500	5.75@10.00
Cows, choice to prime	4.75@ 5.75
Cows, good to choice	3.25@ 4.75
Cows, fair to good	2.65@ 3.25
Canners and cutters, com. to gd.	1.25@ 2.65
Hefers, yearlings, gd. to choice	6.00@ 8.25
Bulls, bologna, common to best	2.50@ 3.50
Stockers and feeders	2.75@ 6.00
Calves, poor to best	3.00@ 8.75

*Including 300 governments.

SHEEP AND LAMBS.

Receipts, 23,000; shipments, 3,000.

Native lambs, fair to best	$6.50@7.00
Native lambs, common to fair	6.00@6.50
West, range lambs, gd. to choice	6.00@6.75
West, range lambs, fair to good	6.00@6.50
Ewes, light, good to choice	2.25@2.50
Ewes, heavy, fair to good	1.50@2.00
Ewes, superior to fair	1.00@1.25
Breeding ewes, including yearlings	2.75@6.50
Yearling wethers	3.00@6.00
Bucks	.50@1.50
Feeding lambs	5.00@6.25

COMPARATIVE PRICES.

CATTLE—Bulk of sales yesterday	$5.75@10.00
One month ago	6.50@10.00
One year ago	5.50@ 6.50
Top yesterday, $10.90; average, $7.75.	
HOGS—Bulk of sales yesterday	$8.50@9.30
One month ago	9.60@9.90
One year ago	3.80@5.15
Top yesterday, $9.35; average, $8.90.	
LAMBS—Bulk of sales yesterday	$5.50@6.50
One month ago	6.00@7.00
One year ago	6.00@7.00
Top yesterday, $7.00; average, $6.00.	

The Bondholders' Committee acting under the Deposit Agreement of Farm Loan Bonds issued by Chicago Joint Stock Land Bank announces that the transfer books of the depositaries acting under the above-mentioned Deposit Agreement will be closed from the close of business September 25th, 1934, until the opening of business October 8, 1934.

AVERAGE OF HOGS BELOW $9 WITH LARGER SUPPLY

Small Stock Sold as Tax Upsets Corn-Hog Ratio.

Hog prices yesterday were unable to withstand the pressure of a substantial increase in receipts and prices fell 10 to 20 cents on opening rounds. The close, however, was active at the decline, and sellers in places on final rounds managed to cut the early losses in better grades.

In spots late prices were as much as 5 to 10 cents better than early, with all interests aggressive despite the estimate of 18,000 for today, against 14,830 last Tuesday. Yesterday's Chicago receipts at 25,000 indicated an increase of 11,000 over the previous Monday, a gain of 78 per cent.

The general average price of hogs, tax included, slipped 10 cents to the $8.90 line, the first time it has been below $9 in eleven days. Only three times in the last month have prices averaged under $9.

Prices Lowest Since Sept. 12.

Yesterday's market was lowest since Sept. 12, and showed losses of 35 to 45 cents, compared with a week ago. Selected 225 to 248 pound butchers cost packers $9.35, the top, on final rounds, including the $2.25 tax to the federal government. Such kinds returned the farmer $7.10, while the bulk of sales at $8.50 to $9.30, tax included, farmers were paid $6.25 to $7.05 on the market.

One shipment of 700 pound packing sows that cost packers a total of $57.75 per head, carried a tax of $15.75. One farmer who marketed several shipments of hogs aggregating 125,000 pounds, said the processing tax on his stock amounted to $2,813, which was paid to the federal government. Because of the unfavorable ratio between corn and the prices farmers are paid for hogs minus the tax, farmers are commencing to sell a good many underweights and pigs.

Several such shipments weighing from 20 to 140 pounds were here yesterday and brought from $3.75 to $8.25, including the tax, leaving $1.50 to $6 for the owner.

Best Steers Hold Firm.

Top grades of steers held firm yesterday in line with the highest September marks in four years as volume of government owned cattle dropped abruptly. Packers at Chicago received only 300 cattle to be slaughtered for the account of the FSRC, against 5,500 on the preceding Monday.

Agents of the relief corporation are said to be buying now at the rate of 25,000 daily in the drouth regions, as against 90,000 daily early in the month.

Prime 1,170 to 1,274 pound steers topped the price list for commercial stock at $10.90, equaling the highest September mark since 1930. They were some of the lightest cattle to sell at the top this season. Fancy 1,021 pounds yearlings reached $10.75, the highest for this weight since January, 1932. Most of the beef steers yesterday sold within a range of $5.75 to $10, with low dressing kinds down to $4 and occasionally lower.

Sheep Killing Extended.

Buying of sheep by the government has been stepped up substantially, simultaneously with the cut in cattle buying. It was estimated yesterday that agents now are getting old sheep for $2 per head at the rate of about 200,000 daily.

Slaughtering of "relief" sheep at the principal packing centers reached full swing yesterday. Nine of the points authorized to kill sheep for the government handled 62,500 head for the FSRC yesterday.

Packers were bearish on commercial stock and pounded prices down 50 cents on final rounds. The bulk of offerings did not sell until late in the afternoon. Larger interests obtained the bulk of sorted kinds at $6.50 and under, although a scattering of handpicked natives to city butchers reached $6.75 to $7.

METALS.

NEW YORK, Sept. 24.—(AP)—COPPER—Quiet. Electrolytic, spot, and future, Blue Eagle, 9.00c. TIN—Steadier. Spot and nearby, $51.75; futures, $51.65. IRON—Quiet. No. 2 f. o. b. eastern Pennsylvania, $19.50; Buffalo, $18.50; Alabama, $14.50. LEAD—Steady. Spot, New York, 3.65c; East St. Louis, 3.50c. ZINC—Dull. East St. Louis, spot and future, 4.00c. ALUMINUM—$20.00@23.30. ANTIMONY — Spot, 9c. QUICKSILVER—$74.50@77.00. STEEL—Prices per 100 lbs f. o. b. Pittsburgh: Blue annealed sheets, ht rolled, $2.00; galvanized sheets, $3.10; black sheets, hot rolled, $2.45; steel bars, $1.80.

LONDON, Sept. 24.—(AP)—Closing: COPPER—Standard, spot, £27 10s; futures, £27 15c; electrolytic, spot, £30 10s; futures, £31. TIN—Spot, £230 17s 6d; futures, £227 17s 6d. LEAD—Spot, £10 10s; futures, £10 12s 6d. ZINC—Spot, £12 10s; futures, £12 12s 6d.

COTTONSEED OIL.

NEW YORK, Sept. 24.—(AP)—Bleachable cottonseed oil was easier today under increased liquidation or realizing and selling by commission houses, promoted by the easiness of lard and cotton, the lower hog market and reactions in grains. Final prices were 13 to 21 points net lower. Sales were 144 contracts. Crude oil was firm at 7 cents bid in the southeast and the valley and 7¼ cents bid in Texas. This latter being a new season's high. Bleachable spot nominal; Sept. closed, 7.75c; Oct., 7.81c; Dec., 7.84c; Jan., 7.87c; March, 8.00c.

NOTICE

IN THE DISTRICT COURT OF THE UNITED STATES

For the District of Delaware

In the matter of THE SOUTH COAST COMPANY, Debtor. } No. 1079 in Bankruptcy. Consolidated Cause

TO ALL CREDITORS AND STOCKHOLDERS OF THE SOUTH COAST COMPANY, DEBTOR:

NOTICE IS HEREBY GIVEN that the petition of Carl F. Dahlberg and Jules Godchaux, receivers of The South Coast Company appointed by decree of the District Court of the United States for the Eastern District of Louisiana, filed June 25, 1934, and the petition of Thomas N. McGowan, James B. Harper, Arthur P. Nauman, Charles T. Sidlo and S. A. Trufant, constituting a Bondholders' Protective Committee for holders of Fifteen Year 6½% First Mortgage Sinking Fund Gold Bonds of The South Coast Company, filed September 15, 1934, praying that an order be made and entered herein transferring these proceedings to the District Court of the United States for the Eastern District of Louisiana, and for such other relief in the premises, as to the court may seem proper, has been set down for hearing before said court, at the United States Courtroom, in the city of Wilmington, in said district, on Saturday, the thirteenth day of October, A. D. 1934, at ten o'clock in the forenoon; that affidavits and exhibits in support of said petitions be filed on or before the first day of October, A. D. 1934; that affidavits and exhibits in opposition to said petitions to transfer be filed on or before the ninth day of October, A. D. 1934; and that reply affidavits and exhibits in support of said petitions be filed on or before the twelfth day of October, A. D. 1934.

ATTEST:

H. C. MAHAFFY, Jr., Clerk, U. S. District Court, District of Delaware.

Wilmington, Delaware, September 21, 1934.

WARNS ILLINOIS SALES TAX WILL RUIN MERCHANTS

Rothschild Urges Adding 2% Levy to Prices.

Thousands of merchants in Illinois will be bankrupt unless the state changes its stand and encourages the addition of the 2 per cent occupational tax openly as an item of merchandise cost, according to an article in the Illinois Journal of Commerce by Maurice L. Rothschild of the Maurice L. Rothschild company.

Mr. Rothschild points out that merchants insist they are not making enough money, if any at all, to permit absorbing in a markup anything like a 2 per cent charge or 5 per cent gross on sales, and that rising costs, including those growing out of the NRA, prohibit increasing prices, due to the fear of a buyers' strike as long as costs have risen without compensatory increases in the purchasing power of the public.

Cites Government Figures.

Figures released by the United States department of commerce substantiate these claims. In 1933 there were 98,793 retail stores in the state, compared with 96,900 in 1929, while sales totaled only $1,727,407,000, against $3,711,903,000 in 1929, or a gain of 2 per cent in stores with a drop of 53 per cent in sales. Full-time employés of these stores dropped 33 per cent from 1929 to 1933 with a full-time pay roll 52 per cent less. Part-time employés gained from 42,141 in 1929 to 55,540 in 1933 with their pay roll 62 per cent greater.

Along with the decline in sales the merchants shouldered the occupational tax. Mr. Rothschild says: "The tax itself is considered the equivalent of 50 per cent of the average amount paid for rental, or 66 2-3 per cent the average amount expended for newspaper advertising, or 33 1-3 per cent the amount paid out by the merchant for direct selling wages. It exceeds the combined expenditures for light, heat, insurance, and all local and county taxes now being paid by the average merchant."

Asserts Prices Are Boosted.

The state constitution does not permit a direct sales tax, but the writer cites cases of profiteering where present conditions permit.

"Certain restaurants, rather than add a cent to prices in an open way, have boosted their meal prices not 1 cent but 5 cents," he says. "Other concerns which have previously sold articles at $1.49 have added not 3 cents, which is equivalent to the amount they pay the state, but they have priced the article at $1.59."

The writer suggests three remedies for the condition: First, amendment of the state constitution; second, coöperation of the present administration in popularizing the method of adding the equivalent of the tax as a cost item, entailing a suggested form of procedure mailed to every retail merchant, and third, direct opposition to the reënactment of the tax on the ground that "it is highly discriminatory and that it is actually bankrupting the little fellow who can't stand the competitive gaff."

PRODUCE MARKETS

Prices of fresh eggs were unchanged yesterday. Receipts were 4,145 cases. Butter was unchanged to ¼c lower with receipts 10,491 tubs. Live hens declined ½@1c while other poultry was unchanged. Receipts, 4 cars and 22 trucks. Potatoes were steady with receipts 163 cars and 320 cars were on team track.

WHOLESALE CREAMERY BUTTER PRICES.

	Chicago Whole milk.	Chicago Centralized.	New York.	Boston.	Philadelphia.
93 score	25¾	....	27½	....	28
92 score	24¾	....	26½	27	27½
91 score	24¼	....	26¼	26¾	26½
90 score	24	24¾	26	26½	26
89 score	23¾	23¾	25½	25¾	25
88 score	23¼	23¼	25	25	24½
87 score	22½	....	24½	24½	24

BUTTER PRICES TO CHICAGO RETAILERS.

Score—	Tubs.	Prints.	Cartons.
Best [92-93]	27½-29	28½-30	29½-31
Good [89-91]	25½-26½	27 -28	27½-28½

WHOLESALE CHEESE PRICES.

	Chicago.	Boston.	New York.	Philadelphia.
Flats	......	13½-14	......	......
Twins	12¼-12½	13½-14	......	......
S. Dais.	13¾-13	13½-14	13½-13¾	13¾-14
Y. Am.	......	13¾-14½	13½-13¾	......
Lghns.	12¾-13	......	......	13¾-14

LIVE POULTRY—WHOLESALE.

Hens	14½@17c	Leghorn broilers	15c
Leghorns	11c	Old roosters	11c
Springs	15@18c	Ducks, old	12c
Broilers	17@18c	Spring ducks	12@16c
Fryers	15@16c	Geese, old	7@9c
Turkeys	10@16c		

FRESH EGGS.

Fresh grade extra firsts, cars	22c
Less than cars	21½c
Fresh grade firsts, cars	21c
Less than cars	20c
Current receipts	18@19½c
Dirties	14@17½c
Checks	14@16½c

COUNTRY DRESSED VEAL CARCASSES. [Average prices.]

50@60 lbs.	6½@7c	90@100 lbs.	10@11c
70@80 lbs.	8@9c	100@120 lbs.	12c

WHOLESALE DRESSED BEEF.

	Yearlings.	No. 1.	No. 2.	No. 3.
Ribs	21	24	21	10
Loins	33	38	34	13
Rounds	15½	14	14	8
Chucks	14	11	11	7½
Plates	9	9	9	5½

POTATOES.

Wisconsin round white, 100 lbs. $1.10@2½
Idaho russets, 100 lbs. 1.40@1.75

TERMS OF SUBSCRIPTION OF THE TRIBUNE.

Orders for mail subscription must be accompanied by remittance to cover.

Rates in Illinois [outside of Chicago], Indiana, Iowa, Michigan, and Wisconsin:

Daily without Sunday, one year, $5.00; six months, $2.50; three months, $1.25; two months, $1.00; one month, 50 cents.

Daily with Sunday, one year, $12.50; six months, $6.25; three months, $3.15.

Sunday only, one year, $7.50; one month, $1.00.

Rates of subscription in postal zones 3 and 4 [measured from Chicago], outside of Illinois, Iowa, Indiana, Michigan, and Wisconsin:

Daily without Sunday, one year, $7.50; one month, $1.00.

Sunday only, one year, $7.50; one month, $1.00.

Daily and Sunday, one year, $15.00; one month, $2.00.

Rates of subscription in zones 5, 6, 7, and 8 [measured from Chicago], Canada, Mexico and foreign:

Daily without Sunday, one year, $12.00; one month, $1.50.

Sunday only, one year, $7.50; one month, $1.00.

Daily and Sunday, one year, $19.50; one month, $2.50.

Give postoffice address in full, including county and state. Remit in express money order, draft or in registered letter at our risk to The Tribune company, publishers Tribune Square, Chicago.

We cannot be responsible for currency sent through the mail.

Persons wishing to take The Tribune by carrier may order it by postal card or telephone Superior 0100. When delivery is irregular make complaint.

All unsolicited manuscripts, articles, letters and pictures sent to The Tribune are sent at the owner's risk and The Tribune company expressly repudiates any liability or responsibility for their safe custody or return.

MEMBER OF THE ASSOCIATED PRESS.

The Associated Press is exclusively entitled to the use for publication of all news dispatches credited to it or not otherwise credited to this paper, and also to the local news published herein.

NOVEMBER EGGS HIT LOW FOR SEASON; BUTTER DIPS

Butter and egg futures were on the downgrade yesterday on the Chicago Mercantile exchange. Eggs closed ¼ cent lower with November at a new low for the season. Butter declined ¼ to ½ cent.

Unfavorable reports regarding the outward movement of eggs had some effect on futures, withdrawals being 8,890 cases less than a year ago. Liquidation by holders of October contracts developed with some replacing by purchases of December. Trading in the latter started for the season at 21 cents, or 3 cents above last year and 1¾ cents above the high of 1933. Moderate pressure caused the decline in butter.

Sales: Butter, 39 cars; eggs, 232 cars. Prices follow:

BUTTER.

Stor. stands.—	Open.	High.	Low.	Close.	Prev. close.
November	25⅞	25⅞	25⅝	25¾	26
December	26⅛	26⅛	25⅞	25⅞	26⅜
January	26½	26½	26⅛	26⅛	26½

EGGS.

Refr. stands.—	Open.	High.	Low.	Close.	Prev. close.
October	20¼	20¼	19⅞	20	20¼
November	20⅜	20⅜	20⅛	20½	20⅜
December	21	21	20⅜	20⅞	....

MINNEAPOLIS FLOUR.

MINNEAPOLIS, Minn., Sept. 24.—(AP)—FLOUR—Prices were 10c lower today. Carload lots of family patents were quoted at $7.50@7.70 a barrel in 98 pound cotton sacks. Shipments were 27,820 brls. BRAN—Pure was quoted at 21.00@21.50c and standard middlings at 21.00@21.50c.

WANT AD • INDEX •

	Page.	Col.
Apartments—See To Rent.		
Arts and Antiques	30	3
Auction Sales	29	4
Automobiles—		
Used Automobiles—For Sale	31	1
Trucks	31	5
Wanted	31	5
Loans	31	5
Tires	31	6
Credits	31	5
Trailers	31	5
Motor Trucks To Rent and Wanted	31	6
Barter and Exchange	28	2
Bar and Store Fixtures	30	6
Bicycles and Motorcycles	31	5
Board and Lodging	29	6
Boats, Yachts, etc.	29	3
Business Opportunities—		
Businesses For Sale	31	6
Concessions, Locations and Leases	31	6
Merchandise and Novelties	31	6
Business Equipment	31	6
Business Service	31	6
Wanted	31	6
Business Personals	29	4
Business Directory	29	3
Bus Transportation	31	8
Cemeteries	23	8
Clothing, Furs, etc.	30	6
Collections	31	8
Death Notices	23	7
Dogs, Cats, Birds, Poultry, etc.	30	6
Dressmaking and Millinery Schools	29	3
Garages	31	6
Help Wanted—Men	28	4
Help Wanted—Women	29	1
Hotels and Apartment Hotels	29	6
Home Furnishings	31	7
Home Furnishings Wanted	30	6
Household Appliances	31	8
Instruction	31	8
Industrial Property	30	3
Jewelry, Watches, Etc.	29	3
Legal Notices	28	2
Loans—Personal Property and Salary	30	7
Lost and Found	29	7
Machinery and Equipment	28	2
Mortgages [See Real Estate Loans]	30	5
Moving, Storage [See Business Direc.]	29	3
Motorcycles and Bicycles	31	5
Musical and Dramatic	29	4
Musical Instruments	29	4
Office Furniture and Devices	30	6
Personal	29	4
Pianos [See Musical Instruments]	29	4
Piano Tuning [See Bus. Direc.]	29	3
Printing Mach'y & Supplies	30	3
Radios, Supplies and Service	30	8
Real Estate—		
Apartment Buildings	30	4
Business Property	30	4
Houses	30	4
Houses Built to Order	30	4
Vacant	30	4
Oak Park, Austin	30	4
Suburban	30	4
Acre Property	30	4
Resorts	30	5
Farm Lands	30	5
Wanted	30	5
For Exchange	30	5
Loans, Mortgages	30	5
Real Estate Service	30	5
Sewing Machines	28	2
Situations Wanted	28	3
Sporting Goods	28	2
Stocks and Bonds	30	5
Store and Bar Fixtures	30	6
To Rent—		
Rooms	29	5
Houses	29	7
Furnishhed Houses	29	7
Apartments	29	7
Apartments	30	1
Apartments and Rooms to Share	29	7
Furnished Apartments	30	2
Stores	30	3
Offices and Shops	30	3
Travel Opportunities	29	4
Trade Schools—Men	28	7
Trade Schools—Women	29	2
Typewriters and Supplies	28	2
Wanted—To Rent—		
Rooms	29	6
Apartments	30	3

$100.00 Reward

will be paid by The Tribune for information leading to the arrest and conviction of any one obtaining money fraudulently through Want Ads published in its columns.

Ad Writing Assistance

The Tribune maintains an expert ad writing department to help you word your want ad to secure the best results. There is no charge for this service.

Convenience

A Want Ad-Viser is as near to you as your telephone. If you have a telephone, your ad will be charged to you. If not, or if you prefer, a Tribune man will call at your home or office.

24-Hour Service

Tribune Want Ad-Visers are on duty 24 hours a day, every day of the year, to receive Want Ads by telephone or at the Want Ad Store, 1 South Dearborn. The Want Ad Store in Tribune Tower is open daily until 10 P. M., Sunday until 5 P. M.

Call Superior 0100 — Want-Adviser or Want Ad Offices

Tribune Tower *1 South Dearborn*

SPORTING GOODS.

SPECIAL PRICES ON SHELLS IN CASE lots. 3359 W. 26th-st. Lawn. 0407.

SH GUNS, RIFLES — BOUGHT, SOLD, traded. Klein's, 508 S. Halsted. Mon. 5129.

LIQUIDATION OF SPORTING GOODS— SPORTS CORNER, 2 S. Clark.

SEWING MACHINES.

WILL PAY CASH FOR USED SEWING machines, any make. Kedzie 1302.

ELEC. CONSOLE, $36; PORTABLE, $22.50; dropheads, $5 and up. 1136 Milwaukee-av.

SINGER STYLEOMATIC CONSOLE, $39.50. Cost $120 new; guar. 1952 Irving Park.

MACHINERY AND EQUIPMENT

EL. MOTORS—SELL, BUY, EXCH., REPAIR. Sievert Elec., 1347½ Bauwans-st. Arm. 8300.

W'T'D—TORCH FOR BRAZING BICYCLE frames with city gas. 1612 Lake. See. 0574.

200 AMP. ARC WELDER, $250. EMERMAN CO., 1761 ELSTON-AV.

BARTER AND EXCHANGE.

DOWNTOWN BUSINESS COLLEGE OFFERS tuition credit in exchange for high grade men's tailoring. Address P M 245, Tribune.

HOTEL—34 ROOMS, FOR CASH AND what? Address P N 541, Tribune.

LEGAL NOTICES.

HAVE PURCHASED SHERBOIN RESTAURANT, 6600 N. Sheridan-rd., from Thomas Sugimate. Not responsible for debts previous to Sept. 27, unless bills presented on that date. K. H. FONG.

TYPEWRITERS AND SUPPLIES.

WANTED — STD. TYPEWRITER. PHONE Spaulding 4580, between 6 and 7 p. m.

SITUATIONS WANTED—MEN.

SITUATIONS WANTED—WOMEN.

HELP WANTED—MEN.

The Tribune does not knowingly accept Help Wanted advertisments which misrepresent the nature or terms of employment, or advertisments for Sales Help which do not indicate the type of product or service to be sold and the form of compensation. Report any misrepresentations or requests for a cash bond, deposit, or investment for samples not stated in the advertisment to the Tribune, Superior 0100, Local 328 (for complaints only).

Boys.

OFFICE BOY—HIGH SCHL. EDUC. PAPER Mfg. Office. Give refs. and experience. ADDRESS M 512, TRIBUNE.

Professions and Trades.

AIR BRUSH ARTISTS—MEN OR WOMEN—exp. Having own equip. to hand color greeting cards. Piece work. Must show satisfactory work and guarantee deliveries. Western Photo-Gravure Co., 829 Orleans.

AUTO FENDER AND BODY MAN—A1. 3559 W. Harrison-st.

BUSHELMAN—EXPERIENCED. WOLFSON'S, 3115 Lincoln-av.

CARPENTER—GOOD FINISHER, $10 A WEEK. 4552 MICHIGAN-AV.

CUTTER—MEN'S WHOLESALE CLOTHING; out of town. Address P K 535, Tribune.

FURNACE MAN—EXP. CLEAN., REPAIR. State age, qual. Address M 514, Tribune.

MACHINIST—GEN. ALL AROUND WORK. So. side. Address P H 116, Tribune.

Salesmen.

Permanent Position

WE WILL PLACE
2 FLOORMEN
4 DISTRICT MEN
1 SUPERVISOR

PRODUCT—Gas appliance.

TERRITORY—Potential district—not just a boundary line.

ADVERTISING—National, local and radio.

MERCHANDISING PLAN—Most salable of its kind.

COMPENSATION—Highest percentage in entire industry—plus bonus payable weekly.

MEN SELECTED must come prepared to spend afternoon in preliminary training.

APPLY TUESDAY, 10 TO 12 ONLY.

PEOPLES GAS LIGHT & COKE CO. STORES

MR. WHITEHOUSE—846 W. 63rd-st.
MR. BRYSON—3315 N. Marshfield-av.
MR. MONAGHAN—Rm. 1213 Peoples Gas Bldg.

QUICK MONEY.

A NEW APPLICATION OF OUR HIGHLY SUCCESSFUL PROGRAM. A CHRISTMAS PLAN THEY CAN'T RESIST.

A genuine opportunity for a few neat appearing men, 25 years of age or over, to represent the largest retail Home Furnishings House in the Middle West, we are laying a foundation for future purchasing among our numerous customers and are paying our representatives advanced commission in full on a basis of average sales expectancy. Also allowing a daily drawing account privilege if necessary while getting started. An intensely interesting and dignified program for those capable of conducting enthu-

Miscellaneous.

IN A FEW LOCALITIES ON THE NORTH Side and in northern suburbs, for residents of those sections, there are a few business locations in which we can finance a number of additional men of business sense, without investment on their part. I have had personal supervision of a group of men who have become outstandingly successful. They range from about 27 to 50 years old, and are responsible family men who have the courage to forget what they once had and the ambition to start in a business that has succeeded increasingly during the past 7 years. These men earn in full comm. from $25 to $100 a week and more reguarly, depending on length of time in this work and their own application to it.

This electrical manufacturing and distributing business has made its various units preeminently successful world-wide, with many large factories, and financing many men in business. That is why we are able to add to our forces and school a few additional men from time to time. At 11:00 a. m., Tuesday, Sept. 25 in Room 208 at 1753 Howard-st., we shall talk to you personally. If we come to an agreement, you will be in business this week!

A PERMANENT POSITION FOR 10 MEN

WE WILL EMPLOY TEN MEN WHO ARE WILLING TO WORK 8 HOURS A DAY.

Mechanical
Electrical

TRADE OR SHOP EXPERIENCE will be of advantage to you. Those who qualify will be taught this mechanical device business at which men can and are MAKING $40 to $50 PER WEEK. Comm. No investment required. Men of neat appearance between 24-45 years.

Apply Emp. Mgr., Room 618, 203 N. WABASH-AV.

COMMONWEALTH EDISON COMPANY

TRADE SCHOOLS—MEN.

Be a Traffic Manager

HELP WANTED—WOMEN.

CREDIT GIRL.

STRAUS & SCHRAM.

READY TO WEAR SALESLADIES.

MILLINERY DESIGNER.

TRADE SCHOOLS—MEN.

MEN WANTED

AIR CONDITIONING. Electric Refrigeration.

CIVIL SERVICE EXPERT

HELP WANTED—WOMEN.

Household Help.

[illegible]

Couples.

[illegible]

Clubs, Hotels, and Restaurants.

[illegible]

Saleswomen.

CHRISTMAS CARDS.

[illegible]

WALLACE BROWN, INC.

[illegible]

EASIEST SELLING

CHRISTMAS CARD LINE

IN ENTIRE CITY.

[illegible]

BETTER XMAS CARDS

[illegible]

Miscellaneous.

[illegible]

Employment Agencies.

[illegible]

PLACEMENT WOMAN.

[illegible]

BILHORN VOCATIONAL

[illegible]

TRIANGLE AGENCY.

[illegible]

HELP WANTED—WOMEN.

Employment Agencies.

[illegible]

TRADE SCHOOLS—WOMEN.

MARINELLO BEAUTY CULTURE SYSTEM.

Have You Lost Your Position?

[illegible]

NOW—Marinello Offers New Easy Payment Plan

[illegible]

MARINELLO

[illegible]

Every DeLEE GRADUATE Is EMPLOYED

[illegible]

DeLEE

UNIVERSITY OF BEAUTY CULTURE.

30 W. Washington-st.

[illegible]

BURNHAM

School of Beauty Culture

[illegible]

E. BURNHAM

[illegible]

BEAUTY CULTURE

[illegible]

$2 DOWN

[illegible]

SELAN SYSTEM

[illegible]

SPEEDWRITING

[illegible]

TRADE SCHOOLS—WOMEN.

MODELS, INEXP.

[illegible]

$45

[illegible]

DRESSMAKING—MILLINERY SCHOOLS.

[illegible]

JEWELRY, WATCHES, ETC.

Cash in Your Old Gold New High Market Prices

[illegible]

MARTIN REFINING CORPORATION

53 E. WASHINGTON-ST.

Room 1218 Pittsfield Bldg.

[illegible] LICENSED REFINERS. DEARBORN 3394.

CASH FOR OLD GOLD

JEWELRY, WATCHES, GOLD TEETH, plated articles, antiques, diamonds, pawn tickets, silver. This institution is operated by public spirited citizens to help you obtain CASH.
WE ALWAYS PAY PROPER CASH VALUE. LICENSED BY U. S. GOVERNMENT. ESTABLISHED 1900.

CHICAGO GOLD SMELTING COMPANY

37 South Wabash-av.

Corner Monroe-st., 3rd Floor

MEMBER Chicago Assn. of Commerce.

CASH Money for GOLD

Jewelry, silver, dental gold, platinum, diamonds, pawn tickets, etc.

U. S. Government Licensed.

BRING IN OR MAIL TO

BARNETT'S, INC.

57 EAST MADISON-ST.

5 SOUTH WABASH-AV.

MAIN FLOOR, MALLERS BLDG.

OLD GOLD BOUGHT

JEWELRY, DENTAL GOLD, PLATINUM, PLATED ARTICLES, SILVER, DIAMONDS. BRING OR MAIL small or large lots.

New High Market Prices.

A. QUINT & CO.

5 N. WABASH-AV.

ENTIRE 3D FLOOR KESNER BLDG. GOLD SMELTERS. ESTABLISHED 1873.

"Cash In" YOUR GOLD

WE GLADLY MAKE FREE ESTIMATES. LICENSED BY U. S. GOVERNMENT. We buy bridgework, silver, diamonds, plated articles, old jewelry, etc. DEAL DIRECT. MEMBER CHAMBER OF COMMERCE.

Romack Gold Refin'g Co.

7 W. MADISON-ST. CORNER STATE-ST.

5TH FLOOR. ROOM 501.

NEW HIGH PRICES

PAID IN CASH FOR OLD GOLD. Diamonds, Pawn Tickets, Bridgework, Silver, Broken Jewelry, Watches, Etc. ASK FOR MR. LANE. 7 W. Madison-st., cor. State-st., Room 901.

Pawn Tickets, Diamonds

Old Gold and Jewelry Bought for Cash.
For sale, ½ kt. dia. ring $40
1 kt. perf. cut dia., platinum mounted .. $90
Jewelers Exch., 32 N. State, Room 1102.

1.50 KT. DIAMOND, BLUE WHITE COLOR. Artistically mounted in all platinum ring. Square head effect. 20 blue white diamonds in setting. SPECIALLY PRICED .... $150.00 Diamonds, Old Gold, Pawn Tickets Bought. THE U. S. LOAN BANK, 10 NORTH CLARK. 6TH FLOOR.

3.05 CT. DIAMOND, BLUE WHITE, AMER. CUT, in lady's platinum ring, with 16 Round, 2 Baguette, 2 Marquise diamonds .... $525 Diamonds, Old Gold, Pawn Tickets Bought. LEVINSON'S LOAN BANK, 739 N. Clark-st.

NEW DEAL.

Free appraisal; highest prices for old gold, silver, etc. Bring or mail. N. W. Gold Refining Co., 55 E. Washington, R. 807.

DIAMONDS AND PAWN TICKETS BOUGHT. Chicago Diam. Exch., 32 State, Rm. 900.

CASH FOR OLD JEWELRY, DENTAL GOLD. Standard Smelting, 202 S. State, Rm. 802.

BUSINESS DIRECTORY.

Building and Remodeling.

REPAIRS AND REMODELING BY EXPERT with organization of men, tools, etc.; can finance. WM. SEYMOUR, Hyde Park 1150.

EXCAVATING, GRADING AND SECOND HAND BRICKS. PHONE CALUMET 7084.

Coal, Coke, Wood, Fuel Oil.

MORROCO COAL SCRGS., $4.75; MINE run, $5.75; Lump, Egg, Range, $6. Morris Mining Co., 369 Burlington-st., Riverside. Phone Lawndale 0601; Riverside 6123.

BLACK GOLD, LUMP OR EGG, $6; MINE run, $5.75; screen, $4.75; minimum 3 ton load. GRUNDY MINING CO. Cedarcrest 2011.

BEST SUBS. FOR POCAHONTAS—2 INCH screenings, $4.75; mine run or nut, $5.75; lump or egg, $6. Peerless Coal Co., Hay. 9112.

KINDLING WOOD, NEW, DELIVERED ANYwhere in city. $3.50. Canal 6987.

MINE DIRECT. $4.75; 2 IN SCRNGS.; M. run, $5.75; egg, lump, $6. Atlantic 2295.

ILL. EGG, LUMP, $6; M. R., $5.50; SCRGS., $4.75. Ph. day or night, Yards 0348.

Exterminators.

$1.50, BEDBUGS, ROACHES EXTERMINATed. Rats. Work done quickly, thoroughly. ACE SERVICE CO. DIVERSEY 6262.

Furniture Repairing & Upholstery.

DAVENPORT BOTTOM REBUILT, $3.50; chair, $2.50. Work done in your home by experts. Sunnyside 2365.

Moving, Storage, and Hauling.

MOVE AT LOW COST TO ALL POINTS in furniture compartment cars, insured. Est. free. Call The General, Rand. 5180.

LOCAL-LONG DISTANCE—TO-FROM ALL points, 7½c mile; rel.; ins. Seeley 6482.

WANTED—RETURN LOADS FROM TEXAS or en route about Oct. 1. Belmont 0592.

FLAT RATE MOVING—4 RMS., $5; INS.; reliable long dist. mov. Van Buren 3057.

36 YRS. REL. MOVING, $2 RM.; PIANO, $3.50, insured; covered vans. Kedzie 5178.

LOWEST ESTIMATES GIVEN—JOHNSON Movers, Coal. 2420 W. Hirsch. Arm. 4823.

MOVING BY GUAR.; REL. MOVERS; ANYwhere. Reas. 1963 Wilson. Ravens. 8984.

CAREFUL, EXP. MOVING AS LOW AS $5 with guarantee. Call Spaulding 8514.

LONG DIST. MOV. VAN SERV. TO-FROM all points. 7½c mi. Free est. Kedzie 0341.

SAVE MONEY ON CONNEC. ANYWHERE in U. S., Canada. Warren Bros., Arm. 8416.

W. HEUER, MOVERS—CAREFUL AND expd.; lowest city rates. Graceland 4946.

Paints.

NATIONALLY ADVERTISED PAINTS, painters' supplies, and REAL Nu-Enamel, all at ½ price. Finest and largest stock in Chicago. Paint Exchange of Chicago. 1557 Milwaukee, 2274 Elston, 201 E. 63d-st.

Painting and Decorating.

PAINTING, PAPERHANGING, A1; BEST material, work guar.; reas. Ravens. 1310.

PAINTING AND PAPER HANGING — A-1 work. Name your price. Bruns. 5932.

PAINT., DEC., PAPERHANG.; PRICES low; best work; est. anywhere. Sup. 8356.

1ST CLASS PAINTING AND DECORATING work; reas. price. Wellington 3504.

Rug Cleaning and Repairing.

9x12, $1.75. LIKE NEW. BOTH SIDES. Cleaned thru and thru. Gluesized, $2.50. Lincoln 0134. The Federal. [Est. 29 yrs.]

9X12, CLEANED BOTH SIDES, LIKE NEW, $1.75. Rugs ins. RELIANCE. Lincoln 6397.

Window Washing.

ROOSEVELT WINDOW CLEANING SYStem—Commercial, residential; guaranteed workmanship; reas. prices. Monroe 6145.

BOATS, YACHTS, ETC.

MATTHEWS TWIN CABIN DEMONSTRAtor, used 1 year, many extras. A real bargain. MATTHEWS CRUISERS DISTRIBUTORS. 900 S. MICHIGAN. WAB. 5707.

LOST AND FOUND.

TO FINDERS.

[illegible]

TO LOSERS.

[illegible]

WRISTWATCH—LOST—DIA.; ENG. "FLOria"; vic. 48th-22d-st.; rew. Berwyn 2213M

WRIST WATCH—LOST—LADY'S BULOVA; Jackson pk. golf. Reward. Vincennes 4662.

$150—LOST—IN PAPER BILLS, ON S. S. Liberal reward. Republic 3945.

PERSONAL.

WILL BE RESPONSIBLE FOR DEBTS CONtracted only by myself from Sept. 25, 1934, for Cottage Inn Tavern, 4610 N. Clark-st. MRS. V. SANDEGREN.

ON OR AFTER SEPT. 21ST, 1934, WILL not be resp. for any debts contracted by any one but myself. CARL BONI.

M.: COME BACK. EVERYTHING IS O. K. SWEETIE.

LOU—L. HERE. WRITE HER CARE OF US. PEARL EMELINE.

NOT RESP. DEBTS CONTR. BY OTHERS than myself. Margaret Gustavson.

THANKS—BLESSED VIRGIN AND INFANT Jesus, for favor received. W. J. M.

NOT RESPONS. FOR DEBTS CONTRAC. BY any one but myself. George Thomson.

E. B.—FORGIVEN. SO SICK. DON'T FAIL me. Got to work. Come at once. G. B.

NOT RESPONS. FOR DEBTS CONTRAC. BY any one but myself. EARLE F. REGAN.

J. D.—CALL MOHAWK 3080. R. F.

GRANT—YOUR MOTHER IS VERY LOW. Come at once. RUTH. Tri. 4441.

TRAVEL OPPORTUNITIES.

BOTH READERS AND ADVERTISERS ARE urged to exercise caution in arranging automobile transportation with other individuals. References should be exchanged and carefully investigated.

California—Cheapest Way.

San Francisco or L. A. Share gas; '34 cars. Bonded dealer. 5308 Madison. Mans. 2455.

LOS ANGELES—DRIVE YOURSELF; DEliver '33 and '34 Fords, Chevrolets, Plymouths; pay part gas expense ONLY. M. A. L. Motors, 4000 Washington-blvd. V. B. 8900.

CALIF.—SHR. EXP.; LEAVE DAILY; NRLY. new cars, most econ. way to enjoy scenic ROUTES. 5431 S. WESTERN. Pro. 6960.

LOS ANGELES—DRIVE A NEW CAR WITHOUT ANY CAR EXPENSE. —PHONE MR. LORD. NEVADA 2966.

CALIF., SHR. EXP.; LEAVE DAILY; NRLY. new cars; most econ. way to enjoy scenic routes. 6445 Cottage Grove-av. Dor. 2613.

DR. TO LOS ANGELES ABOUT SEPT. 29. Take 2 or 3 pass. shr. exp., ref. exch. J.W. Meiklejohn, 200 Ellis, Fond du Lac, Wis.

GENTLEMAN DRIVING TO LOS ANGELES alone Oct. 1 wants 1 or 2, to share expenses. Address P J 115, Tribune.

LADY WITH STUDEBAKER SEDAN—LEAVing Thurs. Los Angeles or Portland; want 4 pass. share exp. Apt. 33, Del. 0424.

DRIVING LOS ANG.; NEW OLDS WITH radio; good ref. Call Luring, Oakland 1600.

DRIVING TO PHOENIX, ARIZONA—TAKE 3; share expenses. Pensacola 9340.

DRIVING TAMPA, FLA.—TAKE 4; SHARE expense. Refs. Phone South Shore 4994.

LOS ANGELES, VICINITY; WILL TAKE 3; comfortable sedans; refs. exch. Del. 0018.

MAN—TO DRIVE LADY TO LOS. ANG. FOR tr.; must pay own ex.; ref. Lon. 1133. R. 817

WASHINGTON, D. C., WED. MORNING. Take three; share exp. Pens. 4280.

DRIV. SAN FRANCISCO—TAKE 1-2; SHARE exp. 1314 Jackson-blvd. Hay. 8567.

BUSINESS PERSONALS.

— — — — — IN-WEAVING — — — — —
New process repairing tears, moth-holes, burns, in all materials. Prices low and consistent with quality service. Chicago In-Weaving Shop, 15 E. Washington. Ran. 3745.

PERM. WAVE SPECIAL, $1. MON., WED., Thur. only. Free marcelling, finger wave, Wed. eve., 7 to 9. Supervised by instrs. DeLEE, 30 W. Washington.

FREE MARCEL AND HAIR TRIM DAILY. 9 to 3, except Sat.; Mon., Wed., Fri., 6:30-8:30 p. m.; expert supervision. 108 N. State-st. Marinello System of Beauty Culture.

INECTO NOTOX CLINIC—WED. Compl. Permanent Wave, $1. Facial, 25c. Marie Gates, 20 E. Jackson. Wabash 5760.

INECTO NOTOX HAIR DYE, SMALL charge. Includes 2 Shampoos Spec. Wed. 159 N. State-st., Room 814. Dearborn 6627.

PERMANENT, INCL. HAIR CUT, SHAMP. set, rinse, all curls desired, $1; hair dye incl; dye, $1.50. Heim, 6 E. Lake-st.

$1 ONLY FOR REG. $3 REALISTIC PERmanent, including trim, set; lic. oprs. 109 N. Dearborn, Rm. 908. Dearborn 9442.

LADIES—REDUCE; KEEP FIT. TRIAL BATH and massage only $1. Frank. 2849.

REGULAR $3 STEAM-OIL PERM. $1; FREE trim, set. Ruth's, 202 S. State. Web. 4231

FREE HAIR CUT OR MARCEL; NO OBLIgation. Gertrude Hale, 30 N. Dearborn, 3d

MUSICAL INSTRUMENTS.

Pianos and Players.

A GOOD USED PIANO AND FULL COURSE of private lessons, all for $1 per weekly lesson. We have 15 good used upright pianos which we must dispose of quickly. You may secure one by enrolling for a one year course of piano lessons at $1.00 weekly. Wurlitzer, 329 S. Wabash. Open evenings.

WILL TRANSFER SMALL GRAND TO home of responsible party who will continue weekly payments of $2. Exceptional value for immediate buyer. Must move at once. Write or phone Wabash 6900. MR. PIERCE, CREDIT MANAGER. BALDWIN PIANO CO., 323 S. WABASH.

$183 PAYS BALANCE DUE ON $695 APARTMENT GRAND PIANO. Continue small weekly payments of $2. Must move immediately. Come in at once. See or phone Mr. Augustine, Harr. 4010. W. W. KIMBALL CO., 308 S. WABASH.

A Good Used Grand Piano

and full course of private lessons all for $1.50 per weekly lesson. Wurlitzer, 329 S. Wabash. Open Evenings.

GENUINE CABLE MIDGET UPRIGHT—Will transfer for balance due at original terms, $6 per month. CABLE PIANO CO., 303 S. Wabash. Harrison 1644.

$2 MONTHLY RENTS SMALL UPRIGHT to careful party. 28 E. Jackson cor. Wab. RALPH C. BRANCH. Phone Harr. 5854.

BEAU. KIMBALL GRAND, ALMOST NEW; also midget upright. 6252 W. Grand-av.

REPOSS. CHICKERING AMPICO. 5' 8"; mah.; $665. Bissell-Weisert, 548 N. Mich.

$175 CASH TAKES BEAU. GRAND PIANO, like new; wond. cond. 5408 W. North-av.

GRAND PIANO, $100. 3204 W. HARRISON-ST.

$25 FOR KIMBALL UPR. WAL. PLAYER, 100 rolls, bench; immed. sale. Dor. 3591.

PIANO—SMALL WALNUT UPRIGHT CABLE very reasonable. Ind. 1721.

SMALL UPRIGHT, LIKE NEW, $85; TMS. WYMAN'S, 604 Republic Bldg., 209 S. State.

$1,825 STEINWAY GR. MOD. A, $695. Moist Piano Co., 8th flr., 209 S. State.

WANTED—USED GRAND PIANO OR SMALL UPRIGHT. VAN BUREN 6878.

MUSICAL AND DRAMATIC.

MR. PHIL FEIN, PRODUCER OF THE greatest artistic success, "Bartered Bride," is about to stage another production. Singers of all type call in person. Here's a chance for real training. R. 316, 5 S. Wabash. Paul Ash Enterprises, Inc.

FIFTY CHORUS GIRLS WANTED—ERNIE Young, 162 N. State-st.

AUCTION SALES.

WILLIAMS, BARKER & SEVERN CO.—Furniture, Carpets, General Household Goods, 229 S. Wabash. General Auctioneers. Telephone Harrison 3777.

TO RENT—ROOMS—CENTRAL.

Hotel Rooms.

State Hotel—Downtown.

200 outs. rms.; nr. Fair; all tran.; day, $1 up; wk., $4 up. State-Harrison. Web. 1027.

TO RENT—ROOMS—SOUTH.

BLACKSTONE 5519. DORCH. 4100. UNIVERSITY HOTEL. Daily, $1.50 sgle.; $2.50 dble., up. Perm. $5 wkly. up. 100 rms., 100 baths. 5 min. Fair.

BLACKSTONE, N. E. COR., 1500 E. 63-PL.—Lg. rms.; run. w.; $5; blk. I. C., surf., L.

CORNELL, 5443, 3D N.—ATTR. FRONT R.; priv. fam.; I. C., bus, surf. Fairfax 8765.

ELLIS, 6217, 2D—LG., WARM SINGLE RM., adj. bath; empl.; pri. home; $4; gent. pref.

EUCLID-AV., 7806, 3D—LGE. FRT. RM., private bath; near trans.; reas.; meals opt.

GREENWOOD-AV., 6230. PLAZA 4800.

GREEN BRIAR HOTEL.

100 rms., beautifully furnished 100 baths. 10 MINUTES TO FAIR. Close to Jackson Pk., beaches, golf course. $1.50 sgle., $2.50 dble.; $6 weekly up.

HARPER, 6425, 1ST—LARGE OUTSIDE room; $4 week; all trans. Midway 7645.

KENWOOD, 6326—FRT. R., 1-2; R. W. NR. bath-shower; lg. r., twin bed; I. C., L.

MARQUETTE, E., 1425—LGE. ATTR. RM., sgl., dbl., kit. privl. All tran. Dor. 3716.

MICHIGAN, S., 2107—LG. FRT. RM., SUIT. 3-4; gar.; 75c ea.; sgl. r. $3 wk.; nr Fair.

SAGINAW-AV., 8047 — ATTR. RM.; ADJ. bath; priv. ent., $3. South Shore 5330.

UNIVERSITY, 6221—LGE., LIGHT, NICELY furn.; porch; lge. closets; shower; Apt. 2.

WOODLAWN, 6542 — MODERN, NICELY furn. rms., good home; all trans. $2.50 up.

BETTER CLASS ROOMS.

You who are willing to pay just a little more for a better place to live will be interested in inspecting our rooms. Every bed an innerspring mattress.
REST WELL AND FEEL WELL.
HOTEL MID-LAWN,
AT U. OF C. CAMPUS.
6026 S. WOODLAWN-AV.

65TH-PL., E., 1449—WELL FURN. OUTSIDE rm., $3; sgl. rm., $2; large, $2.50; all tran.

68TH-ST., E., 1520, 3D—LG. OUTSIDE RM. No other roomers. All trans. H. P. 4586.

49TH-ST., E.—WELL FURN. RMS. IN HOME of 2 young men; I. C., bus, lake. Ken. 1154.

ATTRACT. RM., ADJ. BATH; 1 BLK. I. C., surface; pri. home; $4. So. Sh. 7622.

Hotel Rooms.

WE BELIEVE

we have the best Hotel Room value on Chicago's South Side. A new hotel—finely furnished plus a beautiful lobby and service of the finest. All rooms have private baths and big roomy closets, the location is ideally close to the I. C., L and surface transportation. Come look. Our rates will fit your purse.

HOTEL MAYFLOWER,

6125 KENWOOD-AV.

HOTEL RIVIERA,

4900 BLACKSTONE-AV.

IN-A-DOR ROOMS, $5.50.

Large, light rooms with bath and shower; beau. furn. Comp. 24 hour hotel serv. All tran. SOUTHLAND HOTEL, 1330 HYDE PK.-BLV

TO RENT—ROOMS—SOUTHWEST.

SACRAMENTO, 5850 S.—LARGE FRONT furnished room. Near transportation.

TO RENT—ROOMS—NORTH.

ASHLAND, N., 3239—LINCOLN-BELMONT Hotel. Modern rms., $4 wk. up. All trans.

ASTOR, 1436—PANELED STUDIO, SUITable 1 or 2. Blk. to pk., Lake Shore-dr.

BEACON, 4617—LARGE FRONT RM. FOR 2; also sgl. rm.; reas. All trans. Sun. 6478.

Broadway, 4301. Amaz. Val.

$4 week. A brand new hotel. Sunny rms., baths, showers, wall beds. Spacious lobby.

BROADWAY, 3020. BITTERSWEET 1600. BARRY-BROADWAY HOTEL. Near Lincoln park; 15 minutes to Loop; $5 week; garage; direct trans. to Fair.

CEDAR, E., 61—CANTERBURY HOUSE [1100 North]—Just the coziest rooms. Single, $5.50 to $6.50. Double from $6 up.

CHESTNUT, W., 119 [850 N.] DEL. 9790. Beau. new. dec.; outside rms. $3.50 up; 2 rm. kit., $6. Hotel serv.; 10 min. loop. Fair.

CLARK-ST., N., 2026. MOHAWK 3460.

HOTEL CLAYTON

NEW BUILDING, OPP. LINCOLN PARK. 300 MODERN RMS., BEAUTY REST BEDS.

$6.00 PER WEEK $6.00

FREE RADIO. 10 MIN. TO LP. AND FAIR.

CLARK, COR. GRAND—ST. REGIS HOTEL; mod. rms., perm. wk. rates; $4 sgl., $6 dbl.

CORNELIA, 625—LARGE, LGT. FRT. RM., big closet; reas.; all trans. Lake V. 0400.

DEARBORN, N., 1447—DEARBORN MANOR. Comfortable rms., baths, hotel serv. Reas.

DEMING-PL., 437—WARM, LT., CLN.; RUN. wat.; gd. tr. [2500 n.]; e. or Clark; $2.50 up.

EASTWOOD, 2647—FRT. DBL. R. TWIN beds, brd. opt. All trans. Priv. Irv. 7943.

ELM, E., 11—PLEAS. COOL ROOMS; PRIV. apt.; nr. lake; walk. dist. to loop. Sens.

HERMITAGE AT WILSON. LON. 8360.

WILSON-AV. Y. M. C. A.

Live in beautiful Ravenswood.
DOUBLE, $2.50 PER WEEK AND UP.
SINGLE, $3.50 PER WEEK AND UP.
Membership privileges included. Swim., gym. 24 hour service. Bus, L, surf. Free parking.

HURON, W., 62—HOTEL BARRY—5 MIN. Loop; attrac. rms., run. water; $3 wk. up.

JUNIOR-TER., 845—BEAU. FURN. DBL. OR single rm.; all transp.; reas. Grace. 6007.

KENMORE, 5612, 2D—NORTH LT., WELL furn. rm.; 1½ blks. from L, lake. Gent. Board opt. Priv. home. Rav. 3394.

LAKE SHORE-DR., 1042, BELLEVUE CLUB for Girls—Dble. rms., overlkg. lake; $4 up.

LARRABEE-ST., 1508. LINCOLN 2633.

NORTH-AV. Y. M. C. A.

$2.25 PER WEEK AND UP.
First class accommodations; quiet, homelike atmosphere; near loop, lake, and Century of Progress. Gym. and swimming included. Free parking lot. L and surface.

LA SALLE, N., 1039—NR. LOOP, FAIR, PK. New dec.; hotel rms., $4; 1-2-3 rms.; $5.

LAWRENCE ARMS. 4800 KENMORE. Square deal. Rs., $4; kit. apts., $6 wk. up; mod. new fur.; Simmons beds; direct trans. Fair. Free park'g. Longbch. 3012, or write.

MAGNOLIA, 5452—ATTR. RM., PRI. FAM.; Sun. dinner; gent.; gar. opt.; reas.; all tran.

MARSHFIELD, N., 3333. BITTER. 3333

LINCOLN-BELM'T Y.M.C.A.

DESIRABLE ROOMS—NEW BLDG.
24 HOUR SERVICE.
$2.50 PER WEEK UP, DOUBLE.
$3.83 PER WEEK UP, SINGLE.
ALL MEMBERSHIP PRIVILEGES.
BUS, "L," SURF., TRANSP.

OAK-ST., E., 1. 1000 NORTH. Modern hotel rooms for men only; near lake, park, and loop, showers, $4-$5 wk.

PINE GROVE, 2744—PINEWOOD HOTEL. Nr. Sher., large lite airy rms. $4-$5-$6.

RUSH, 751—FRONT STUDIO RM.; PIANO; base. studio rm.; reas.; nr. lp. Del. 3852.

SHERIDAN PLAZA

SHERIDAN-ROAD AT WILSON-AV.
400 ROOMS WITH BATH.
Single, $1.50; Double, $2.50; Weekly, $7 up. Henry J. Hayn, Mgr. Longbeach 1900. Best transportation.

DESIRABLE SINGLE, DOUBLE; RUNNING water; quiet; near park; 20 min. loop; board opt.; refs.; very reas. Diversey 8855.

LRG., LIGHT DOUBLE RM.—CONNECTING ba.; pri. apt.; nr. Edge. Bch. L. Edg. 7105.

ATTRAC. SUITE — LG. BEDRM., STUDY; pri. ba., shwr.; best furn.; 1-2. Edg. 0207.

WELL APPOINTED QUIET HM.; LGE. RM., lavatory; nr. lk.; 1-2 gents; $2-$4. Bit. 1425

Hotel Rooms.

. . . . . . REX HOTEL . . . . . .
Move in before October 1 at a special cut rate of $4.50 wk. Just a few left. Showers and baths. Beautiful lobby; switchboard; excellent transportation. Daily rate, $1. 3120 N. ASHLAND-AV.

WILSON BEACH HOTEL, $3.50 WEEK. Beau. rms.; run. water, baths; 1 blk. to L, surf., bus at door; $1 day up. 1016 Wilson.

TO RENT—ROOMS—NORTHWEST.

IN BEAUTIFUL RESIDENTIAL SECTION. Attractive rooms, $3.50 to $6 wk, including membership. A few 2 room suites. Only 12 minutes loop via C. & N. W. R. R.; street cars to door. Free parking. 24 hr. service.

IRVING PARK Y. M. C. A.,

4251 Irving Park-blvd. Pensacola 1070.

BALLOU, 2619—LGE. RM., PRIV. ENTR., adj bath, hot w. ht.; all trans. Alb. 3426.

BERTEAU, 5307—MASTER BEDRM. SUIT. 2. Bd. opt. Also sgl. rm. Priv. residence.

PALMER-ST., 3275, 2D—COMF. RM.; ADLT. fam.; home priv.; gent prefd. All transp.

LARGE FRONT ROOM; H. W. HT.; PRIvate home; gent; $2. Mansfield 6542.

TO RENT—ROOMS—WEST.

. . ARTHINGTON AT KEDZIE [820 S.] . .

Sears-Roebuck Y.M.C.A.

$2.50 PER WEEK UP, DOUBLE.
$3.25 PER WEEK UP, SINGLE.
Includes membership; swimming, tennis. L, surf. trans. Conv. to loop. Nevada 3800.

CLEAN MODERN ROOMS—
12 min. loop; L, surf., bus.
$2.25 PER WEEK AND UP.
Includes swimming pool and all membership privileges.
DUNCAN Y. M. C. A.
1515 W. Monroe. Hay. 7800.

3500 MONROE—CLEAN, LIGHT, WARM; PRIVATE ENTRANCES; $3.50 UP

TO RENT—ROOMS—SUBURBAN.

GROVE-ST., 1110—EVANSTON. LGE. RM., all trans. Bus, person. Uni. 7885.

TO RENT—HOUSEKEEPING ROOMS.

South Side.

BLACKSTONE, 5601—1, 2, 3 RM. KITCH.; slp. rms., $1 day; wkly. rates. 5 min. Fair.

TO RENT—HOUSEKEEPING ROOMS.

South Side.

CHAPPEL, 7708—WELL FUR. 2 RMS.; RL. kit.; gd. loc.; nr. all tr. Regent 3955.

CORNELL, 5241—NICELY FURN. KITNTS. and sleeping rms.; very reas. All tran.

CORNELL, 5247 — 1 RM. FRT. APT., $20 mo. Clean, orderly; good bed; I. C. exp.

DREXEL, 4332—VISITORS. WHY PAY more? 1-3 r. kit., 50c-$1 person. Oak. 4640.

ELLIS, 4545—LG. FRT. HSKPG., ALSO SLP. rms., compl., $4-$7.50. Gar. All trans.

HARPER, 6048—1-3-4 FRT. RM. KITS., bath, enc. pch., wtr., $5 up; pkg.; nr. U. of C.

HARPER, 5735—ATTR. 1 RM. HSKPG., $2-$4-$5.50; refr.; ladies-cples. Hyd. P. 2749.

HYDE PARK-BLVD., 1411—1 RM. KIT, $4; 3-5 rms., $8-$11. Sleep. rs., $3. I. C., bus.

INGLESIDE, 6410—2 FRT. RMS. AND KIT. $7.50. Also 2 rms., gar.; good trans.

KIMBARK, 6414—2 ROOM APT., NICELY furn., elec. refrig.; I. C.; L.

PRINCETON, 6203—ATTRACTIVE 1-2-3 R. fur. apts.; new dec.; $4.50-$8; slp. r., $3.

SIXTY-FOURTH-ST., E., 1218—DESIRABLE 1-3 rm. kitchenettes. Also slp. rms. for permanent guests. Reas. All transportation.

VERNON-AV., 6953, 2D—LG. LGT., 3 RM. suite; pch., newly dec. R. I. and bus.

66TH-ST., W., 426—MOD. 2 RM. APTS. Frigid., stm., free gas, elec.; ex. tr. $6-$7.

84TH, W., 1219—SUNNY ROOMS, HOME privileges; garage; good trans. $5.

North Side.

ADDISON, 950—1-2 RM. KIT. APTS., $4.50 up; slp. rms., $3 up; bus, L. Buc. 0170.

BELDEN, 1045, AND 2119 N. CLARK, 1-2 rm. kits., $3 wk. up; tourists, free pkg.

BROADWAY, 4040—NEW, CLEAN, QUIET; all transp.; 2 rms., $5. Front kitnt., $3.

CORNELIA, 730—1-2-3 RM. APTS., NICELY furn.; frig.; priv. bath. Lake View 7819.

CRESCENT, 929 [4100 N.]—3 CLN. R., NEW dec.; Frig.; adults. Nr. lake, park. All tr.

DAKIN, 1025—LIGHT, NEW. DEC. 2 RM. apt. Real kitchen. Reas. Sheridan L.

DEMING-PL., 477—SLPG. RMS. AND KIT. apts.; nr. park; very reas. Diversey 7824.

LAWRENCE, 822—LGE. LT. 1 RM. KITCH.; gas, lt., linens; $3.50-$5; md. ser.; slp. r., $3

LA SALLE, N., 1039—NR. LOOP, FAIR, PK. New dec.; 1-2-3 rms.; $5; hotel rms., $4.

LA SALLE, N., 1525—4 RM. APTS.; BATH; piano; $8-$10; hskpg. rms., $2.50-$3.50.

ROKEBY, 3722—2 RMS., BEAU. FURN.; pri. ba.; el. ref.; rl. kit., $8; slp r., $3.50.

ROSLYN-PL., 425—WARM, PLEAS., MOD. rm., $3.50; ½ blk. Lincoln pk. Lin. 1858.

SHERIDAN, 919—1-3 RM. APTS., ELEC. refr.; inador; real kitch., slp. pch. $5 up.

SHERIDAN, 4061 — LGE. FRONT APT., refrig., $6. Hskpg., slp. rms., refr., $3-$4.

WILSON—1712—MOD. 2½ RM. KITCH. APT. Bedrm., screen pch., elec. refrg., garage; comp. equipped, serviced. $10 per week.

West Side.

WASHINGTON-BLVD., 2147, OR JACKSON, 2944—1-2-3 R. apts., priv. bath; $5.50 up.

BOARD AND LODGING.

South Side.

STONY ISLAND, 6074—LG. FRT. ROOM, well furn., 1-2, tasty mls., $8-$10. Dor. 0422.

NURSE—WITH PLEASANT HOME DESIRES elderly person; attract., sunny rm.; exc. food; every comfort. Ref. Reas. Oak. 5015.

North Side.

CORNELIA, 709, 1ST—LRG., LIGHT RM., exc. meals, 1-2 girls; pri. fam. Bit. 0179.

LAKE SHORE-DR., 1046—FROST CLUB FOR Girls—Radios, pr. phones. Reas. Walk loop.

ROCKWELL, N., 4734—LRG., LT., WARM rm., adj. bath; 1-2; ex. mls.; blk. L; $8. Rav. 4587.

SHERIDAN, 5643—FRT., DBL.-SGL.; FACE lake; exc. meals; all transp. Sun. 9319.

STATE, N., 1254—SMALL CLUB FOR YNG. bus. women; priv. baths, laundry accom.; bal. meals; walk loop; $8.50 up. Del. 9734.

NEWLY FURN. RES.—FOR BUS. WOMEN; studio beds. Good meals. $7 up. Del. 4967.

Northwest Side.

JEWISH PRIV. HOME—GIVE EXC. FOOD to diabetic; reas. Ind. 0408.

Convalescent Homes.

PRIVATE HOME, LICENSED FOR AGED, infirm, and mild mental. Midway 1605.

Children.

FARM, HOME—INFANTS, SMALL CHILDN. 56 mi. Chgo. $4. Address A O 35, Tribune.

GD. HOME—CHILD, ANY AGE, OPP. SCHL. Nr. L. Lge. rm., parent. R. P. 8019.

JEWISH HOME, ALBANY PK.; GD. CARE child, schl. age. Address P J 370, Tribune.

MOTHER'S CARE, GOOD HOME, BABY OR infant. Rm. for par. Albany 0831.

NEAR LINCOLN PK.; EXC. BOARD, CARE child; rm. for par. opt.; reas. Buck. 6582.

WANTED—TO RENT—ROOMS.

WANTED—LARGE ROOM, PRIVATE BATH, in Austin, Oak Park, or near Lincoln park. Address P J 116, Tribune.

HOTELS AND APARTMENT HOTELS.

NEW LAWRENCE

Apt. Hotel—1-2-3 Rs., $45 Up.

Unique in its charming appointments. Early American furnishings; full hotel service. SWIMMING POOL, gymnasium, clubrooms, and roof solarium; overlooking lake. 1020 LAWRENCE-AV. LONGBEACH 2100.

1429 N. CLARK-ST. SUP. 4365.

HOTEL BURTON

$5 and up per wk. for Permanent Guests.

An ideal location, 1 block Lincoln park. Priv. bath, tub or shower. Twin or double beds; 2 station radio in each room; coffee shop, valet, laundry in connection. COMPLETE HOTEL SERVICE.

CALIFORNIA STYLE.

ONLY PLACE OF ITS KIND IN CHICAGO. 1 rm. kitchenette apts.; private sleeping porches; hotel service; will accommodate 4 people; 10 minutes to World's Fair.

ST. GEORGE HOTEL,

1435 E. 60TH-ST. DORCHESTER 7300.

LINCOLN PARK ARMS

A CONVENIENT WINTER HOME. Spacious one room and bedroom apts. Ultra modern, with complete service at reasonable rates. Also a few hotel rooms.

2738 PINE GROVE-AV.

At the Fair's Main Gate

NO CARFARE. NO TIME LOST. Complete service; innnerspring mattress; $1.50 and $2.50 single, $2 to $3 double, 3 or more, $1 person. Write for reservation.

FAIRVIEW HOTEL,

2124 S. MICHIGAN-AV. VICTORY 7300.

732 BITTERSWEET

[4050 north]. New 14 story apartment hotel, overlooking lake and new Lincoln park; 1-3 room apts., 4 room efficiency with bedroom, $40 a month up. 24 hour hotel service. Unexcelled transportation. Bitt. 7460.

HOTEL RIENZI

600 DIVERSEY-PKWY. BUCK. 4100. 2800 North. 200 beautiful rms. and suites with tile baths; twin, double, or inador beds; bus, car at door; 15 min. to loop or Fair. LOW AS $8 WK.; SPECIAL MO. RATES. Day, $2 single; $3 dbl. up; garage included.

KENLAKE APT. HOTEL.

1½ and 2 rooms, $40 up, 3 room choice apts. Living room, bedroom, dinette, and kitchenette, $70 up. All trans. Beach 1 blk. Complete hotel service. 24 hour switchboard. 5646 KENMORE-AV. LONGBEACH 1943. ROSS & BROWNE, MGMT.

THE CHATEAU HOTEL,

3838 BROADWAY. PH. LAKE VIEW 8310. F. P. bldg.; 150 rms. with bath, showers; beau. lobby; reas.; cafe; 15 min. to Loop.

$7 Wk. Up, $1.50 Day Up.

THE GLADSTONE HOTEL

offers the close "clubby" atmosphere that binds one closer than mere living quarters. Suites, single rooms and 1-2-3 rm. suites. Attractive rates. I. C., bus, surf. Cafeteria. 6200 KENWOOD-AV. HYDE PARK 4100.

Gold Coast, $35 Mo. Up.

Newly decorated 1 rm. kit. apts.; complete hotel service; walking distance to Loop; one block to Lake Shore-dr. New management. WIL-MAR APT. HOTEL, 11 W. DIVISION-ST. SUP. 7243.

NEW HOTEL PAXTON

$1.50 SINGLE, $2.50 DOUBLE AND UP daily; SPEC. weekly rates; 200 rooms, pri. bath, tub and shower; cafe, garage in conn.; 10 min. to Fair. 1432 N. LaSalle. Moh. 0541.

DEARBORN PLAZA

KITCHENETTE APARTMENTS.
AS LOW AS $40 A MONTH.
Newest 15 story bldg. on Gold Coast.
1032 NORTH DEARBORN.

Lakeside Plaza Apt. Hotel,

817 LAKESIDE-PL. LON. 1811. Large 3 rm. furn. apts., modern, newly decor.; 4712 blks. No.; overlooks lake; good trans.; new management; rates $55 per mo. up.

Norwell Apartment Hotel.

154 WEST NORTH [AT LA SALLE]. Modern kitchenette. Hotel Service. Weekly-Monthly. Very reasonable Rates. Near Lincoln park. Phone Mohawk 1065.

FREE TAXI TRANSPORTATION FROM all stations to hotel and World's Fair. $1 single, $1.50 double up. Special group and family rates. Free parking. HOTEL RALEIGH. 648 N. DEARBORN.

BERWYN BEACH HOTEL.

Beautiful furnished rooms. All rooms have bath, showers, phone, $6 wk. Nr. Edgewater Beach. Longbeach 8161. 1049 Berwyn-av.

553 OAKDALE (2900 N.).

Attractive 1½-2½ room apts.; newly furnished; daily maid service; 15 min. to Loop.

BRYN MAWR HTL., 5530 WINTHROP, NR. Edg. Bch.—80 rs., $5 wk., $1.50 d. up; tea rm.

HOTEL ABBOTT—721 BELMONT. BITT. 2701. Nr. bch., lake; tr. $1 day, $5 wk. up.

HOTELS AND APARTMENT HOTELS.

HOME COMFORT.

For those who want a home—a real home—plus hotel service of the finest quality, we offer 1, 2, and 3 room kitchenette apts. Furnished in the best of taste. Our lobbies are beautiful and the environment is excellent. Rates start at $35.

BELVIDERE,

4655 LAKE PARK-AV.

WILMINGTON,

4901 DREXEL-BLVD.

MONTROSE BEACH

925 MONTROSE-AV.
East of Sheridan-rd. Tel. Bittersweet 7700.

1-2-3 RM. APTS., $40 UP.

$2.50 up daily. $10.00 weekly. Single or double; new building; air cooling system; light, airy, soundproof kitch. apts.; completely, elegantly furn.; refrig., tile bath, shower, radio every apt.; coffee shop. 24 HOUR HOTEL SERVICE. Public garage service; $8 mo.; $3 week.

Commonwealth Hotel

2757 PINE GROVE, AT DIVERSEY-PKWY. 250 OUTSIDE ROOMS—PRIVATE BATHS. 15 min. to loop and "A Century of Progress." DAILY RATES STARTING AT $2 PER DAY, INCLUDING GARAGE. Weekly rates, $8 up. Monthly rates, $30 up. To make the Commonwealth more homelike to its guests we are offering breakfast, luncheon and dinner included in a special rate of $12.50 per person. Double rms. only.

Madra Villa Apt. Hotel

Two blks. to World's Fair. 1-2-3 rm. apts., all private baths; maid service; day, $2.50 dble.; groups, $1 each, or weekly rates. Write for reservations. Manager, 3911 Ellis.

APARTMENTS AND ROOMS TO SHARE.

BUS. WOMAN SH. 5-RM. REAL HM., CPLE. or 2 girls; refs.; reas. 1519 Sunnyside-av., 1st. Edgewater 2390 or Harr. 1898.

LADY SH. FURN. APT. WITH SAME; $15 mo. 4204 N. Kimball, Apt. 2, 6-8 p. m.

YNG. MAN SH. 1 RM. NR. NO. S. APT. with same; reas. Address J 446, Tribune.

BUS. LADY SHR. RM.; TW. BEDS; OR RT. rm. 1-2 same; nr Drake. Call A.M. Del. 1857.

TO RENT—HOUSES.

South Side.

6 RM. BUNG.—H. W. HT.; 2 CAR GAR.; reas. rent. 8322 Perry-av. Ph. Rad. 0743.

Southwest Side.

3351 W 64TH-ST.—7 RM. BUNGALOW; ball hall; oil h. w. ht.; 2 car gar.; on 3 lots; cyclone fence; $50. Call bet. 9-6 p. m.

North Side.

LARGE RESIDENCE ON QUIET STREET—Near lake and all transportation. House contains 4 bedrms. and has 2 car garage with quarters above. 920 Castlewood-terrace. Inspection by appointment. ARTHUR KRUGGEL & CO., Longbeach 5531.

DANDY 11 R. HOUSE, H. W. HT., LARGE lot; good trans. 4522 Ashland-av. Reas. To inspect call Longbeach 9000.

EDGEWATER—BEAU. 7 RM. BRK. HOME; dble. plmb.; vapor ht.; gar., $60. Shel. 4045

721 GORDON-TERR. [4134 N.]—14 RMS., 3 BATHS, H. W. HEAT. $65.

Northwest Side.

1625 N. MOODY—ATTRACTIVE 5 RM. mod. bungalow; lge. yard; 2 car gar.; reas. R. M. McNair, 4417 Broadway. Lon. 7563.

4102 N. KOSTNER—8 RM. STUCCO HOUSE, strictly modern, large yard. Reas. rent. R. M. McNair, 4417 Broadway. Lon. 7563.

ATTR. BRICK BUNGALOW. $35. A. J. Schorsch, 6059 Irving Park-blvd.

Suburban—North.

WE HAVE RESIDENCES TO RENT IN Evanston and No. Shore towns. Rentals range from $65 to $400. QUINLAN & TYSON, 1571 Sherman-av., Evanston. Rog. 2617

WILMETTE, 8 ROOMS, 3 BATHS; 2 CAR garage; oil heat; $100. Central 3513.

EVANSTON AND NORTH—COMPL. LIST. Mrs. Fuller and Wm. Pickard, Greenlf. 7220.

Suburban—Northwest.

POSS. NOW—MOD. BR. BUNGS., $30-$35; h. w. ht.; gar.; beaut. dec.; Westwood. WESTWOOD CORPORATIONS, 2900 N. 77TH COURT. Riv. Grove 1650.

Suburban—West.

ATTRAC. NEW 5-6-7-8 RM. HOMES, $20-$50; wond. sale bargains in homes and acres; 65 leases, 20 sales, since July 1st. H. A. Hover, 10 St. Chas.-rd. Lomb. 1100.

MAYWOOD—BEST RESIDENTIAL SECTION. Modern brick residence and bungs.; near trans.; low rent. J. Watt, 1901 S. 12th-av. Phone Maywood 3641 or Columbus 7709.

2137 W. MONROE—8 LGE., LT. RMS. OFF hall; gd. for roomers. Only $25. Keys at 2133. Howard & Orr Co., Longbeach 5419.

TO RENT—FURNISHED HOUSES.

BEAU. FURNISHED 10 RM. STUCCO HOUSE. Spanish type; 6 bedrms., 3 baths; 2 car garage, 3d garage avail.; 2½ acres ground; oil heat; on Indian Hill Country club gronuds. Lease Oct. to June 15. Wilmette 3942. Call for appointment.

30 A.—BEAU. LANDSC., NR. PALOS PARK; 8 r., 3 baths, 2 sun p., 3 c. gar.; apt. reas. Orland 43 R. 1. Address P N 402, Tribune.

TO JUNE 1ST, BEAUT. FURN. 10 RM. Kenwood home; or unfurn. for several years lease; nr. schools. Reas. Kenwd. 4651.

6047 UNIVERSITY-AV.—6 RMS., OIL HT., $50 mo.; Oct. 1. Phone Dor. 0913.

RESP. FAMILY MAY HAVE 6 RM. SO. S. home for $55. Address J 534, Tribune.

TO RENT—APARTMENTS.

SOUTH.

General List.

South Shore Investment Co.

7459 EXCHANGE-AV. REGENT 3600.

3½ ROOMS.	
7556 Essex-av. [de luxe]	$45
4 ROOMS.	
2408 E. 77th-st. [tile baths]	$40
2549 E. 76th-st.	$37.50
5 ROOMS.	
7758 Essex-av. [de luxe; 2 baths]	$70
8031 Phillips [2 baths]	$65
7630 Colfax [private porch]	$50
6 ROOMS.	
7750 Colfax-av. [2 baths]	$75

SOUTH SHORE TOWERS.

A few choice apartments still available. Tall building, lavish in service. Rentals cover every expense.

2-3-4 ROOMS (2 BEDRMS.)

FROM $55.

7300 SOUTH SHORE DRIVE.

EXCLUSIVE — DISTINCTIVE

Beautiful 2-3-4 rooms in South Shore, with real kitchens, tile baths; California type walls; elevator service; gas, light, refrig. included; 18 minutes to loop by I. C. [Bryn Mawr station one-half block.] Office of bldgs., 7128 JEFFERY-AV.

"GET THE RENTING GUIDE." Swan, Lorish & Caspers, Inc., Ken. 1610.

Four, Five, Six Rooms, and Larger.

828 HYDE PARK-BLVD., FACING DREXEL Sq., 4 and 6 rooms, in perfect condition; light; quiet; beautiful landscaping; $35 to $55. Agent on premises. Phone Ken. 5133.

4809 LAKE PARK-AV.—MODERN 7 RM. 2d apt.; elec. refrig.; all outside light; $55. Also 5 rm. English basement apt., $30. Midway 6979 or Kenwood 3175.

NEW 5 RMS., 2D AND 3D APTS., HIGH class; sun par., beaut. dec.; priv. back porch, lge. yd., G. E. refrig. $60; was $125. 4418 Greenwood-av. Oak. 7068 or Dor. 5400.

6 RMS.—2 TILE BATHS; CANV. WALLS thruout; cedar closet; 2 large bedrms. and brkfst. rm. 7843 Colfax-av. Johnson & Turnquist, Inc., 2606 E. 79th-st. Regent 5300.

4906 DREXEL-BLVD. Beautiful modern apartments. 5-6 ROOMS. 2 BATHS. GEORGE S. LURIE CO. FRA. 0370.

MOD. 5-6 RS., VERY REAS.

Glaz. pch.; new. dec.; h. w. ht.; G. E. refr.; new gas stv. 8036 Rhodes. Sunnyside 9155.

5 ROOMS, $55.

Enclosed porch, sun parlor, tile bath, 2 blocks to I. C. sta. 2d flr. Fairfax 9301.

EXTRA LGE. LT. 8 RM. APT.; 3 BATHS, refrig.; a bargain at $95; all mod. appointments; gd. trans. 5121 University.

NORTHEAST CORNER 54TH AND ELLIS—Modern 4-5-6 rooms; elec. refrig. Agent on premises; $32.50 up. Hyde Park 7000.

7608 SANGAMON—NEW. DEC.; 5 ROOMS; light, airy, with sleep. pch.; elec. refrig.; good transportation. Very reasonable.

8126 ELLIS, 3D—6 LG. OUTSIDE MOD. rms.; el. refrig., shower; newly decor.; 1 blk. to I. C.; vacant; now $60. Tri. 0556.

5045 DREXEL-BLVD.—10 RMS., 2 SUN par.; large electric refrig.; large rooms and closets; all modern; $115. Kenwood 2348.

S. W. CORNER HYDE PARK-BLVD.-WOODlawn-av.—Ex. lgt. 5-7 rms.; mod. apt.; reas. Midway 6979; Sunday, Hyde Park 5326.

1706 E. 69TH, 1ST—4 NICE, SUNNY RMS., bedroom and rollaway; elec. refrig.; very conv.; near I. C., Jackson Pk., school.

AT ONCE—4 RMS., $40; 5 RMS., $45-$50; ½ blk. to 67th-st. I. C. sta. 6552 Dorchester. E. Toohey, Hyde Park 7379.

6625 KIMBARK-AV.—5 RMS., FRIGID., LG. yard, good transp.; garage; $45. Hyde 4995

$35—FOUR ROOMS, IN-A-DOR; PORCHES; garage; 1½ blks. to I. C. 1526 E. 72d-pl.

LOVELY MOD. COR. 5 RMS., SUN PARL.; G. E. ref.; $50; I. C., bus. 7159 Bennett.

LOVELY MOD. HTD. 4 RMS., $30; REstricted neighbd.; I. C., L. 4463 Woodlawn.

MOD. 8 RM. APT. FINE COND. STM. HT. Gd. trans. $35. 846 W. 54th-pl., 2d fl.

7 RM. FLAT—FURN. OR UNFURN.; ELEC. refr.; good loc. For appoint., Oak. 3500.

7 RMS., 4 LARGE BEDRMS., G. E. REF. $50. Good transp. 6334 Greenwood-av.

7833 UNION-AV., 2D—6 LARGE, LGT. RMS. Stm., elec. refr., priv. pch. Nr. R. I., $40.

7 LIGHT RMS., 2 BATHS, G. E., $65; 7 R., enc. pch., $60. 6546 Woodlawn. Fai. 3685.

6233-35 LANGLEY-AV.—5 LGE. RMS.; EL. refrig.; gar. avail.; L and surf.; $40.

55TH-ST., E., 834—4 RS., ST., $22.50; 1420 E. 50th, 5 rs., $30; 6 rs., $35. Fair. 2731.

BEAUTIFUL 5 RM. APT. 11TH FLR. JACKson Pk. view. Subl. And. 1177 wk. days.

TO RENT—APARTMENTS.

SOUTH.

Four, Five, Six Rooms, and Larger.

THE PARKSHORE

One six room, 3 baths.
One four room, 1 bath.
Immediate occupancy.

PLAza 3100

Fifty-Fifth at the Lake

7321 South Shore-dr.

WHO WOULDN'T RATHER LIVE HERE? 4 to 8 rm. apts. Every bedroom with bath. 24 hr. elevator service, receiving room, private beach. Restricted. Ideal environment. JOAN E. CAMPBELL, RESIDENT MGR.

4 and 5 Rooms $35 Up

Corner apts., facing park. Large rooms. Free refrig. Bus at door. 2 blocks to L. 4336 Drexel-blvd. Oakland 4951.

4-5 Rooms, Elec. Refrig.

Front porch; nr. I. C., surf. lines, schools; attrac. bldg. and rent. 4652 Lake Park-av. See janitor or phone Madden, Longb. 4313.

BEAU. 6 RMS., 2 BATHS, $65

Newly decorated; canvas walls; electric refrigeration; garage; I. C. trans.; gentiles. 8343 Ingleside-av.

FOR THOSE WHO WANT FINEST 6-ROOM, 2 bath apt. in Englewood; elec. refrig.; canvas walls, beaut. layout; yard; gar. incl. 301 W. Marquette-rd. $75. McClun, 217 W. 63d.

5 LARGE ROOMS, 2 BATHS, EXCL. BLDG. Near U. of Chi., I. C. and parks. Furn. or unfurn. 1530 E. 59th. Hyde Pk. 1273.

DE LUXE 6 RMS., 2 BATHS, SOLARIUM; canv. walls; free refrig.; nr. surf., I. C., park, schls., beach.; reas. rent. 6725 Cornell.

NORTH.

General List.

LOOK AT THESE LARGE ROOM SIZES.

Living room 14½x20 ft., bedroom 12½x16½ ft., dinettes 7½x10½ ft. Every apartment has a large rec. hall, living room with in-a-dor bed, full size kitchen, dinette with Fr. doors. Large dressing closet with wardrobe. Canvased walls. Carpeted floors. One blk. to Lake Shore-dr., 5 min. to Loop.

2 ROOM APARTMENTS	$50 UP
3½ ROOMS, 1 BEDROOM	$70 UP
4½ ROOM, 2 BEDROOMS	$95 UP

UNFURNISHED.

10 WEST ELM

NEW 20 STORY BLDG. 1100 NORTH.

DRAPER & KRAMER, INC.

MANAGEMENT.

RESIDENT MGR. WHITEHALL 5121.

6811 LAKEWOOD-AV.

3 RMS., BEDRM. AND ROLLAWAY bed; 2d floor; light, airy $37.50
4 RMS., BEDRM. AND ROLLAWAY bed, 3d floor, private porch $42.50
Modern bldg.; tile bath, shower, canvas walls; near "L" station. ROGERS PARK REALTY CO., 1400 Morse-av. Rogers Park 7338.

RENT FROM OWNER

7649 EASTLAKE-TERR., 4 rms., 5 eff.; priv. beach, free refr. Howard L, bus, 1 blk. 2010 FOSTER—3-4-5 rms., newly dec., free refr.; blk. high school; N. W. R. R., $30 up. 6406 N. HERMITAGE—3-4 rms., newly decorated, corner bldg., free refrig. $30 up.

2000 Lincoln Park West.

Opposite Lincoln Park. 2-3-4-5 RMS. FROM $50. Spacious, well arranged apts. 24 hr. elevator serv., door man. PETER F. REYNOLDS. LINcoln 3633.

1206-20 JARVIS—3½-4 RMS., LAKE APTS.; 3 cedar clos. in each; beau. appointed; col. tile baths; Gentile. Priv. beach. Also 1201 Chase-av., at lake, 1 rm. kit., free refr., $30; furn., $35. Rog. Pk. 4825.

4424-32 N. SEELEY-AV.—3 AND 4 RMS.; very desirable apts.; mech. refrig.; ideal location and building; low rental; L and surface transportation. Longbeach 8833.

SUBLEASE, OCT. 1, MAY 1. MOD. 3½ R. apt.; exceptional reas. rent. Call Bri. 4653 or 7417 N. Damen-av., Mrs. Opie.

3 RMS., FREE GAS, REFG., $30. 4-5 OR 6 rms., $35. Stm. ht.; L, surf. Rav. 0380.

7621 EASTLAKE-TERR. — PRIV. BEACH; 3½ rms., $40; owner; 4½ rms., $55; subls.

One, Two, and Three Rooms.

1140 N. LA SALLE-ST.

1½-2-2½ ROOM APTS. RENTAL, $29 UP. Investigate our new plan of furnishing, which permits one to own a complete set of our new, modern furniture by paying a small additional sum monthly. FREE GAS AND REFRIGERATION. 8 STORY BLDG., 24 HR. SWITCHBOARD. JOHN T. WHEELER & CO. LIN. 5900.

244 E. PEARSON.

2-3 ROOM APARTMENTS.

$45 AND UP.

Overlooking lake. Free gas, light, refrig. Hotel service available. Bus at door. SUPERIOR 4701.

180 E. DELAWARE.

3 room apt., 9th floor, living rm., bedrm., dinette and kitch. Colored tile bath, canvased and paneled walls, 3 large closets; gas, light, refrigeration included in rental. Elevator and doorman service.

4236 BROADWAY.

Unfurnished 2 rm. kitchenette apts. in modern, splendidly maintained bldg. Carpeted floors, elec. refrig., elevator; moderate rent. Bus, surface, and L convenient.

5050 SHERIDAN-RD.

Carpeted apts.; switchboard service; free gas, light, refrigeration; all transportation. Bedroom apts. from $50.

ARGYLE BEACH APTS.—DISTINCTIVE 3-3½ rm. apts., large rooms, inador, fireplace, tile bath, 2 closets, elevator service, free gas and refrig. $40 and up. 901 Argyle at lake. Longbeach 3220.

BEAUTIFUL SPACIOUS TWO ROOM APTS. Real kitchen, dining room. Reasonably priced. 18 minutes to loop, near Lincoln park; 24 hour switchboard service. The Sheridan Surf, 425 Surf-st.

415 Fullerton-pkwy.

2-2½-3 rms. low as $45—18 story bldg. Opp. Lincoln park. Free gas, refrigeration. PETER F. REYNOLDS. LINcoln 1518.

SHERIDAN-ESTES APTS.

3½ rms., free refrig., fireplace, inador beds; 2 blks L; near lake; bargain. 1317-25 Estes-av. Agent on premises.

EXTRA VALUE.

3½ large sunny rms. near park. Well ventilated. Priced to rent. 2724 Lunt-av.

BEAUTIFUL 3 RM. CORNER APT.—MODern, unusual decorative scheme, carpeted, extra lge. bedrm.; gas, refrig.; near all tran.; avail. at once; $55. Mgr., 6750 N. Ashland.

3 ROOMS, $27.50-$30.

Bedrm., liv. rm., dinette, kit., large closets, Frig., nr. Linc. Pk. Ex. trans. 334 Garfield-av.

NEW AINSLIE APTS. 1062 AINSLIE. 2 room; electric refrigeration; modern. All transportation. Phone Longbeach 5780.

910 LAWRENCE APTS.—CHOICE 2½ RMS., $50 up; near the lake. Manager on premises. Phone Longbeach 7823.

2 ROOMS—TOILET, $5; 2 ROOMS, BATH, $8. 3 rooms, bath, porch, $10 to $13. Inquire 1731 Cleveland. Mohawk 0301.

1806 HAMMOND—2 RMS., STEAM HEAT, bath, porch; near park. $15. Moh. 0301.

SMALL APTS., NEAR NORTH SIDE. 6 AND 8 EAST ELM-ST.

Four, Five, Six Rooms, and Larger.

7 ROOMS—3 MASTER BEDRMS., BATHS, maid's rm.; reasonable. 3100 Sheridan-rd., Apt. 2-B. Mrs. Tuppen. Bittersweet 5830.

4-5 ROOMS—QUIET, REFINED BLDG., 837 Galt-av. [4430 N.], near schools; priced below market. Agent on premises.

4 CORNER RMS., $30; ELEC. REFRIG., glazed porch; inador; all trans. Walter T. Larsen, 5922 N. Clark. Lon. 7150.

1356 THORNDALE-AV.—5 LARGE, LIGHT rms.; 2d; sun par.; elec. refrig.; nr. schls. and L. Reasonable. Randolph 3477.

4-5-6 ROOM APTS., $40 UP—Large, light, airy; Frigidaire; 1 blk. new Outer Drive; best transp. Lake View 7671.

4 ROOM APTS., 4531-39 N. PAULINA-ST.; in-a-dor bed, canvas walls, tile bath, shower, free refrig.; reasonable. See janitor.

4736 BEACON—4 LARGE RMS., SUN PARlor, 1st, 2d flr. G. E. refrig. Rental $35. See Mr. Collins. Hollycourt 2424.

5 RMS., MOD. 2 FLAT BRICK; H. W. HT.; gl. rear porch; refrig. 4824 N. Leavitt.

3½ RMS.—NEAR DRIVE; SHWR., REFRG.; inador bed. 3919 Pine Grove. Well. 1100.

2417 ORCHARD-ST., 2D FLAT—5 ROOMS. Stove heat; $20. Diversey 7281.

$40 UP. 5 AND 7 RMS., REFRIG. 846 Fletcher. Apply 3158 Clark-st., 2d.

5 R. MOD., STOVE HT., 20 MIN. LOOP, 3 blks. Linc. Pk. Ofc. 2922 Clark. Well. 7950.

4-5 RM. APTS.; ALL NEW AND MODERN; de luxe service; excel. trans. 4458 Beacon.

5-6 RM. MOD., REFRIG., NR. SCHL. AND park; low rent. 518 Center-st. Linc. 1581.

5-6 MOD. RMS.; SHOWERS; GLAZD POR.; arch doors; refrig.; low rent. 1222 Argyle.

5 RMS.—STM. HT.; $40; 1 BLK. W. OF lake. 4317 Vista Terrace.

BEAU. LGT. 6 RM. HTD. APT., $45; EL. refrig., ex. tr. 4907 Kenmore. Mon. 3090.

5 RMS.; 1 BLK. FROM LAKE; REDEC. TO suit; very reas. rent. 1616-18 Juneway-ter.

SUNNYSIDE, 1765—LGE., LIGHT 5 RMS.; elec. refrig.; exc. trans.; nr. shops.; reas.

ROCKWELL, 6424—LGE., LIGHT 5 RMS.; modern; elec. refrig.; nr. shops.; reas.

6 RM. APT., HEATED; NR. ADDISON; GD. trans.; clean, lgt. rms., $37. Gra. 7383.

6 RMS.—CLEAN, LIGHT; STM. HT.; ELEC. ref.; all trans.; $45. 4832 Kenmore-av.

6 ROOM, STEAM HEAT, $30; ½ BLK. Southport L. 3417 N. Janssen.

6 RM.—REFRIG., PORCH, YARD, STEAM; decorated; $40; in Lake View. Wel. 1102.

TO RENT—APARTMENTS.

NORTH.

Four, Five, Six Rooms, and Larger.

PELHAM MANOR APTS.
3600 PINE GROVE-AV.
4 Rm. Apts. with 2 Bedrms.
5 ROOMS, 2 BATHS.
5 rms. have woodburning fireplace; all floors carpeted; free gas and refrig.; excel. transp.; reas. rentals. Agt. on premises.

1349-55 Greenleaf-av.
"The avenue of fine apt. bldgs." 2 blocks from lake, "L," bus, schools, and churches. Fireproof, In-a-Dor beds. 4 and 5 rooms, $37.50 up. Agent on premises.
SCHOENLANK & KIRSCHNER, INC.
1505 Morse-av. Shel. 8820.

6 Rms., Double Plumb., $50.
REFRIG.; LARGE ROOMS; QUIET; NEAR LAKE. CHOICE OF FLOORS. A REAL BUY.
862 LAKESIDE-PL.
One bl. south of Lawrence. Agt. on prem.

Modern Building.
5-6-7 Rooms, from $77.50.
½ blk. Lake Shore-dr. Beautifully landscaped court, 2 and 3 baths. Electric ref. Incinerator. Wellington 1856.

5-6 ROOMS, $42.50 UP.
5354 KENMORE-AV. Light, airy apts.; back yard and porch; free refrig.; 1 blk. L, bus, surface.
O. P. CURRAN JR.
4545 BROADWAY. LONGBEACH 2821.

DE LUXE 4-5 ROOMS.
LOW RENTALS.
NEW BUILDING. LARGE ROOMS.
Extra rollaway bed, fireplace, many closets, electric refrigeration and gas free. Agent on premises. 2325 Farwell-av.

2335 COMMONWEALTH.
1 block west of the drive, just south of Fullerton. 6 rooms, 2 baths; de luxe interiors; unusual layout; $110. 15 min. from town. Exclusive elevator bldg. Cen. 5050.

NEW BUILDING.
1219 GRANVILLE, 4 large rms., Span. finish, liv. rm.; book nook; tile kit. and bath; linoleum kit. flr.; free refrig.; 1 blk. Granville L. Broadway surf.; immed. poss. Mr. Goth.

1325 ADDISON-ST.
4 room well arranged large and light apts. in modern bldg. Call immediately to appreciate these bargains in moderate rent. Bus at door; surf. and L convenient.

2033 MORSE-AV.
7 rms., newly dec., lgt. woodwork, free refrig.; 2 baths, tile, and shwr.; htd. gar. Reas. rent.
Walter T. Larson, 5922 N. Clark. Lon. 7150.

4656 BEACON-ST.
4 and 5 beautiful, large, high class rooms; sun parlor, tile bath, elec. refrig. Very choice location. Low rental. L, bus and surface. Gentiles. Longbeach 8833.

5-6 ROOMS, $40-$50.
4400 MAGNOLIA-AV. Sun parlors; electric refrig.; excellent loc.; st. car, bus trans.
O. P. CURRAN JR.,
4545 BROADWAY. LONGBEACH 2821.

4 ROOMS, $40.
2054 Estes-av., corner Ridge.; elec. refrig.; new stoves; decorate to suit. Agent on prem. or Mrs. Werhane, Rogers Park 1561.
H. E. Vetter & Co., 4707 Broadway. Lon. 7146.

Wonderful Corner Apt.
4 large outside, sunny rms.; 6 windows in liv. rm.; 4 large closets, extra rollaway bed, pantry; electric refrig. 1435 Pratt-blvd.

$35-$42.50.
1604 Berwyn-av., 4 and 5 rooms; modern; lovely, well arranged, light apts.; free refrig.; best value on N. side. Agt. on prem.

MODERN HEATED APTS. AT LOW RENTAL.
7224 N.Rockwell, very lg., 4 rs., free ref. $35
958 Edgecomb, 4-5 rms., G. E. refr...... $40
1459 Carmen-av., 7 rms.; gd. for rmrs.. $35
920 N. Wells, 6 rms.; ideal for rmrs.. $32.50

4636 Clarendon, Facing Lake.
4-5 rms., 1-2 baths; large, sunny; quality bldg.; all modern equip. Janitor on premises.

4-5 SPACIOUS ROOMS.
ONE WITH 2 BATHS.
Half block to lake. Free refrigeration. Agent, 7221 Sheridan-rd. Rogers Park 6360.

1440 JARVIS-AV.—6 RMS., SUN PARLOR, 2 baths; east of L station.
1442 Jarvis-av.—5 rooms, sun parlor; immediate possession. H. W. Croxton Co., 4723 Broadway. Longbeach 6622.

6 OR 7 ROOMS, 2 BATHS.
Beau. cor. apt.; tile kitchen-bath; reas. 140 Custer-st., nr. Howard. 1st-3d. Shel. 0923.

4½ RMS., 2 BEDRMS., $40.
Free refrig. and gas. Agent at bldg. 6610 N. Ashland-av. Rogers Park 6360.

6 ROOMS, 2 BATHS.
Newly dec.; large closets, porch, yard; G. E. refrigeration; block to L, lake. 1212 Lunt-av.

6 RMS., 2 BATHS, SUN PARLOR, GLZ. porch, 2d door from lake; elec. refrig.; most beaut. loc. in Rogers P. 1136 Farwell. Chester Linquist. Ravenswood 5965.

6 Rms., Elec. Refrig., $45.
1648 Waveland, corner Paulina; light on 3 sides. Agent on premises.

7 LIGHT ROOMS, $50.
Refrig., h. w. ht., glazed porch, good trans. Nr. Lake View Hi. 3758 Herndon. L. V. 2654.

4 AND 5 RMS., $40 TO $65.
Spacious outside rms., mod.; exc. trans.; nr. lake, schls. 532 Belmont. Bit. 4329.

1702 ESTES—ROGERS PARK
1st apt., $50; 5 light, spacious rms.; elec. refrig.; exc. trans. Ph. Rogers Pk. 3163.

4 ROOMS.
1906 Morse-av. Low rentals. Attractive. AGENT ON PREMISES.

5903 WINTHROP—ONE LEFT. NEW BLDG. High class, 4 large rms., canvas walls, large closets, tile bath, rollaway. Nr. schls., all trans. See Owner, Jones, in building.

7 ROOM BUNGALOW FLATS—IN MODERN high class bldg. All large, light rooms. $60. Newly dec.; G. E. refrig. Also 6 rm. apts. at $50. Mr. Garner, 4607 Malden-st.

CRESCENT-PL., 843—5 RMS.; NEW, DEC.; Inador, elec. refrig.; light and airy; close to transp.; nr. Sheridan-rd. Janitor on prem. THOS. D. BELL, LONG. 0489.

FIRST COME—FIRST SERVED.

TO RENT—APARTMENTS.

NORTH.

Four, Five, Six Rooms, and Larger.

LAST CALL FOR BARGAINS.
READY TO MOVE IN.
5625 WAYNE AVENUE.
4 rooms, light and airy, $30 to $37.50.
5 rooms, 5 closets, 1st floor, $40.
Close to "L" sta., 2 car lines, schools. See Janitor or call Rogers Park 7338.

180 E. DELAWARE.
A 5 or 6 room apartment, tile baths, canvased and paneled walls; large, light rooms; ample closets, gas, light, refrigeration included; elevator-doorman service.

NORTHWEST.

General List.

5 ROOMS, $32.50
3 rooms, $25; 4 rooms, $30. Strictly modern apts. G. E. refrig. Choice loc. Steam heat. Exc. transp. Agt. on prem. Jun. 0887.

One, Two, and Three Rooms.

Suburban Atmosphere.
2½ ROOMS, $27.50.
Immediate possession. Refrig., free gas. 4038-60 N. KEYSTONE-AV.

Four, Five, Six Rooms, and Larger.

7 RMS., STM. HT., $50.
2801 LOGAN-BLVD.; large, light rooms; newly dec.; elec. refrig.; splendid location for doctor. Agent on premises.

2956 N. WASHTENAW-AV.
Newly decorated; 4 rooms, 2d floor, $35; elec. refrigerator; good trans. Pen. 8610.

4258 N. KEDVALE-AV.
5 rm. apt.; tile bath; free elec. refr.; surf. and stm. tr. Mrs. Gustafson, or Pen. 8610.

4 RM. APTS., DIVERSEY MANOR APTS., newly decorated, bargain, $35. Agent on premises, 2763 N. SAWYER-AV.

LOGAN-SQ.—6 RMS.; HOT WAT. HEATED; elec. refrig., gas range; gd. trans. Must be seen to appreciate. 2422 N. Drake-av.

RIDGEWAY N. 4834, 6 RMS., FURN., INCL. pch., refrig., gar.; nr. L.; reas. Jun. 0178.

4½ LARGE, LIGHT R.—FRIGID.; PRIV. pch.; $35. 3952 Waveland. Keystone 1752.

4 RMS., 1ST FLOOR—MOD. IMPRV.; STOVE ht.; $16. 3010 N. Albany. Lawndale 4517.

4 LGT. SUN. RMS.; H. W. HT., ADULTS pref.; exc. trans. 4430 N. Kenneth-av., 2d.

4826 N. SPRINGFIELD—SUNNY 5 RMS., sun p., g. range, ice b.; sep. st. plant; $25.

WEST.

One, Two, and Three Rooms.

WHY PAY MORE? 3 RM. APTS. $15-$17.50; new. dec.; steam ht. 2518 Washington-blvd.

4346 CONGRESS-ST.—3 RM. FRONT APT. Newly dec.; stm. htd.; L. surf. $20 mo.

Four, Five, Six Rooms, and Larger.

4-5 ROOMS, 1735 WARREN,

TO RENT—FURNISHED APARTMENTS.

NORTH.

Fullerton Plaza
420 Fullerton Parkway.
AT LINCOLN PARK. 2400 NORTH.
Offers an outstanding value in beautifully furnished 1-2-3 room apts. in a quiet residential neighborhood, just a step from shopping and transportation—also hotel rooms, double and single, with showers or bath. The air is clear and healthful, assuring sound sleep in comfortable beds with modern innerspring mattresses. Every detail for your convenience.
DIVERSEY 5610.

SHERONE APTS.
4423 SHERIDAN-RD. LONGB. 0800.
1-1½-2-3 rm. apts.; furnished; radio, light, gas, refrig.; near all transportation.

NEW AINSLIE APTS. 1062 AINSLIE.
1-2-3-4 r.; new and modern conveniences. Complete service. All transportation. $35 up. Phone Longbeach 5780.

1 Rm. Kitnts.—Low Rent.
Completely furn. Full serv. Nr. Linc. Pk.; 10 min loop. Belland Apts., 2256 Cleveland.

6819 LAKEWOOD-AV.
4 rms., bedrm. and rollaway bed; tile bath, shower; near "L" station. Daylight rooms. Yours for $50. Rogers Park 7338.

1 Rm. Pullman Kit., $35 Up.
596 Hawthorne-pl., at Broadway; very attractive; everything furnished. Buck. 0147.

4554 Malden—Amaz. Value.
All new dec., furn. 1 rm. kit. apts. French windows. Everything comp. $8 week. Frigid.

VERY DESIR. HOMELIKE 2-4 RM. APTS. Good neighborhood; clean, quiet; all outside rooms; cross vent.; nr. L, surf.; reas. Apts. shown until 8 p. m. 5666 Ridge-av.

RENT OR SHARE 5 RMS.; EXTRA LAB.; 2 lge. porches. Except. charm'g home on lake. Best trans. 1219 Jarvis-av., R. P. 8961.

SUBLET 6 RMS., 2 BATHS, SUN ROOM; furn. or unfurn. 1100 Columbia. Near lake, "L." $85. Phone Rogers Park 5144.

STREETERVILLE APTS., 195 E. CHESTNUT—1-2 rm. apts., $10 wk. up; also slpg. rms.; walking dist. to loop; 10 min. to Fair.

4 RMS., COMPL. FUR., EXT. ROLLAWAY. $65. Schmitz, 6438 N. Leavitt. Rog. 3376.

WEST.

JACKSON-BLVD. GABLES,
3412 W. Jackson. 1-2 rm. furn. kitchenette apts.; linen, maid service, gas, electricity, and refrig. free. Ph. Van Buren 0107.

OAK PARK CHATEAU—1-2-3 R. FURN. KIT. apts., twin beds; 24 hr. swbd.; best trans.; Gentiles. 330 N. Austin-bl. Vil. 8500. Aus. 1417

4 BEAU. FURN. RMS., $25-$32.50. JANitor serv.; fine trans. 149-151 S. Whipple.

WANTED—TO RENT—APARTMENTS.

5 RM. APT. ON 1ST FL., SOUTH SIDE, not over $50. Hyd. Pk. 0377.

TO RENT—STORES.

South Side.

STORE—BUSY LOCA., BET. TRAIN AND L sta.; good for any bus. reas. Engle. 1300

REAL ESTATE FOR SALE.

APARTMENT BUILDINGS.

South Side.

MAKE AN OFFER TO OWNER. 2 APT. brick, 8 rooms, sun parlor, sleeping porch; high grade bldg.; lot 50x300. 4620 Ellis-av. Address B C 170, Tribune.

2 STORY FRAME—CLEAR; 5-6 RMS. WILL trade for equity in bung. Stew. 3601.

North Side.

FOR IMMEDIATE SALE.
1607-11 Barry-av., 9 apt., 4 and 5 rooms, rent $3,540; price $18,000.
5027-29 N. Harding, 12 apt., 6 4 rms., 6 3 rms., all mod.; rent $4,680; price $22,500.
Terms—Half Cash—No Trades.
ROBERT J. WATT.
230 S. Clark-st. State 9070.

NEW DE LUXE 6 FLAT—TILE KITCH.; 4 brick gar.; best offer. John J. Kern, Inc., Receiver, 1520 Devonav. Sheldrake 8602.

ARCADIA-TERRACE—2 FLAT BRICK, 6-6, h. w. heat, brick garage; well financed; $1,500 for equity. Dette, Buck. 2015.

1441 OLIVE-AV.—2 APT. BRICK; 6 RMS.; garages; $6,500. Terms. Shown by appt. only. Lawrence, Longb. 2821.

5 FLATS, 1 STORE ON NORTH WESTERN-av. Will sacrifice. Clear, $5,500 cash. LLOYD REALTY CO., 139 N. CLARK-ST.

Northwest Side.

4914 N. AVERS-AV.—MOD. 2 APT., 5 RMS.; brk., ht. w. ht., elec. ref., $6,000; terms. Szoeke & Szoeke, 201 N. Wells. And. 1894.

BUSINESS PROPERTY.

Northwest Side.

CONTRACTORS SITE—N. WESTERN-AV.; lot 60x300; office and apt. above; garage in rear; 60x78 vacant 60x200. Address P J 399, Tribune.

HOUSES.

South Side.

HYDE PARK DIST.—5205 DORCHESTER-av. Newly remodeled 8 rms., nr. I. C. Seeberger, 55th and Hyde Pk.-bl. Hyd. Pk. 6171

Southwest Side.

THE LOW PRICE OF THIS HOME BRINGS it within your reach. 5 rm. brick bung., $4,900; $1,500 down; 2 car garage; enc. sleeping porch; oil heat. Phone Mr. Allen, Prospect 8340.
F. H. HALVORSEN CO., 3145 W. 63d-st.

MUST SELL 3 ROOM BRICK COTTAGE with bath, near 59th and Kedzie; $450 down, balance terms. Wentworth 6519.

North Side.

OWNER MUST SELL HIS LOVELY 6 ROOM brick bungalow for $5,350. Good residential location. $900 cash needed. ADDRESS P D 514, TRIBUNE.

RESIDENCE, 10 RMS. WITH 2 BATHS, large sun parlor, 3 car gar., lot 50x150; wood burning fireplace; exclusive residential neighborhood. 4652 Dover-st. Edg. 1158.

SACRIFICE SALE—ULTRA-MODERN 6 RM. brick home. West Rogers Park. R. P. 8130.

Northwest Side.

7 R. BUNG.—H. W. HT., 2 CAR GAR.; IN Irving Park. Address P J 104, Tribune.

WILL SELL HOME TO RELIABLE PARTY with $300 cash. Address B H 494, Tribune.

HOUSES BUILT TO ORDER.

REAL ESTATE SERVICE.

REAL ESTATE BROKERS.
Licensed—Wanted, with estab. offices to handle sales—specialized Real Estate. ADDRESS J 445, TRIBUNE.

WE CAN SELL OR RENT YOUR HOME, also vacant if priced right; imprvd. or unimprvd; no list. fee. 330 S. Wells, Rm. 900.

REAL ESTATE—SUMMER RESORTS.

FORCED TO SELL MY EXTRA LARGE Homesite—50x125; at SPRINGFED LAKE, 55 miles from Chicago. Restricted section; with electricity; good roads and 700 foot COMMUNITY BEACH. ONLY $125; $10 cash, $5 month. Address A Y 169, Tribune.

$800 SACRIFICE NEW LAKE COTT., BOAT, furn., elec. Cost over $2,000. 95 mi. Chgo. Large Wis. lake. Fine fishg., bathg., huntg. Terms. No agents. Address P N 326, Tribune.

WOODED LOT, 120 FT. FRONT. REAL bargain. Big sand bottom lake. So. Wis. 64 mi. Chgo. $200. $10 down, $5 mo. No assessments. Address B C 248, Tribune.

MUST SELL BEAUT. SUMMER HOME, SO. Wis., 63 mi. Chgo. at Fox river, N. of Antioch; good bathing, boating, fishing. $625. Easy terms. Address N P 423, Tribune.

MUST SACR. COTT. AND 50 FT. LOT ON the most beaut., heavily wooded piece on Fox River, nr. Antioch; $600 comp.; $100 cash, $10 mo. Address N P 417, Tribune.

4 RM. COTT. AND LRG. PCH., ON PISTAkee Lake—Beau. location; restricted section. $925; terms. Address O X 90, Tribune.

LARGE 50 FT. LOT, $135. BANGS LAKE, 35 miles N. W. Chicago. Terms $5 month. Box 266, Wauconda, Ill.

EXCEPTIONAL BARGAIN—IMPROVED 40 foot lake lot, 35 mi. N. W., $75; terms $5 month. Address B G 385, Tribune.

SACRIFICE COTTAGE AND FURNITURE, 3 rms.; glaz. porch; at Wauconda, 35 miles N. W. Chicago. Address B F 534, Tribune.

SACRIF. BEAU. SUMMER HOMESITE, N. of Antioch; good bathing, fishing; $210, easy terms. Address P K 245, Tribune.

5 RM. COTT., $750; COST $2,000; LG. WIS. lake; 1½ hour Chi.; imprvmts. like in city home; terms. Address P K 246, Tribune.

FOX RIV. WAT. FRT. LOT, 50X285, NR. Antioch, $350. Address P N 40, Tribune.

COTT. ON LG. LAKE, 45 MI.; WATER, gas, elec.; $850. Address P N 39, Tribune.

REAL ESTATE—FARM LANDS.

Illinois.

WHEATON, ILL., FARMS.
Mod., comp. bldgs.; on, nr. pave., tr.; 80, 170, 220 ac.; $115 ac. Address M 399, Tribune.

200 CULT'D. A.; GD. BLDGS.; 50 MI. LOOP. $53 a. cash. Address J 184, Tribune.

Indiana.

THIS YEAR'S DROUGHT OFFERS UNprecedented opportunity to judge the true value of GOOD land. Our many farms present a wide selection of locations, acreage, and improvements.
FLOYD H. MAYNE, 508 Gary State Bank Bldg., Gary, Ind. Phone 23278.

50 ACRES, STOCK, CROPS, TOOLS, $3,600. Half cash. Box 55, Hammond, Ind.

Michigan.

40 A. FRUIT FARM, GAS STATION—ON pl. corner highway U. S. 31 and county road; 5 mi. from city. Beautiful, large house; exc. loc. for roadside inn. Elec. lts., elec. water system, furnace, large barn. Div. other bldgs. Will sell together or sep.

HOME FURNISHINGS WANTED.

BUCKINGHAM 8181
IF YOU LIVE NORTH CALL US.
Just starting business. Need large amount of used furn., rugs, etc. Will buy a few pieces or entire flat. Highest cash prices paid.

KEDZIE 1300
We pay more cash than any dealer for furniture, rugs, radios, linens, etc. Call us. Be convinced. Odd pieces or entire flat.

LAWNDALE 4111
Day or Night Service

PHONE ROCKWELL 6900
WE PAY MORE THAN OTHER DEALERS. WE NEED USED FURNITURE TO FILL DEMAND—SPOT CASH.

FAIRFAX 2835.
SOUTH SIDE A SPECIALTY.
Call McLaughlan for highest cash prices. Prompt service anywhere.

Call Dave—Atlantic 0002.
I need used furniture and rugs for out of town dealers. No amount too large.

CALL SEELEY 3376.
Big cash prices paid for parlor sets, rugs, complete homes, rooming houses, and hotels.

— — — PHONE LAWNDALE 4300 — — —
We need furniture every description. Pay more than a dealer. Prompt service.

PRIVATE PARTIES WHO WISH TO DISpose of their entire furnishings phone ARDMORE 0209. Positively not a dealer.

HIGHEST CASH PRICES FOR USED FURniture, stoves, radios, etc. Will call anywhere. Prompt service. Kedzie 0263.

CALL NEVADA 1150 — HIGHEST CASH prices paid for furniture, rugs, stoves. We CALL ANYWHERE. ACME FURN. HOUSE.

ROCKWELL 0901—BEFORE YOU SELL, call us for more cash for your furn., rugs, radios, etc.; prompt serv. Ogden Furn. Co.

WANT FURNITURE FOR LARGE APT. Call after 2 p. m. Longbeach 5454.

NEED FURNITURE FOR 2 COMPLETE 6 rm. apts. Phone Wentworth 4085.

NEED FURNITURE, RUGS, GR. PIANO, radio, linen for 10 r. home. Long. 7673.

FURNISHING APTS.—WILL PAY HIGHEST prices for used furniture. Seeley 5764.

WILL PAY CASH FOR USED CARPETING or linoleum, any amount. Bit. 5079.

OPENING ROOMG. HSE., NEED FURN., rugs, radios; no dlrs; I pay more. Arm. 1748

I NEED RUGS, DOMESTIC OR ORIENTAL. Pay highest cash prices. Sheld. 5953.

CLOTHING, FURS, ETC.

CLOSING OUT NEW FUR COATS—USED in Krammer Fur. Co. Fashion Shows; modeled only; never worn on street. These coats ½ price and less: Northern seal [Dyed Coney], $39; Fitch Trim, $49; Hudson Seal [Dyed Muskrat], $99; Jap Weasel, $139; Raccoons, $88; Silver Muskrat, $48; Fitch Trim, $78; Lapin Jackets and others, to close out, $12.50. Krammer written guarantee each coat. Small deposit reserves your selection. Liberal allowance on your old fur coat. Go today. KRAMMER FUR CO., 36 S. State-st., at Monroe, 7th floor North Amer. Bldg. Open evenings. Sundays, 10-4 p. m.

FUR COAT BARGAINS
Many fine coats uncalled for and taken in

LOANS.

Personal, Property, and Salary.

Lowest Rate ON $300 LOANS
OF ANY LICENSED LOAN CO. IN CHICAGO MAKING LOANS UP TO $300.
If you need a loan of $300 or less, we invite you to call any of our eight convenient offices and allow us to explain our service without obligation.
Reduced Rate
on all loans above $100.
LIBERAL TERMS WHICH ALLOW 1 TO 20 MONTHS.
Prompt, Confidential Service.
HOUSEHOLD GOODS, AUTO and SALARY LOANS.
8—CHICAGO OFFICES—8

NORTH:	
4803 Lincoln-av., Rm. 215.	Longbeach 3456
ROGERS PARK:	
1791 Howard-st., Rm. 212.	Rog. Pk. 0754
NORTHWEST:	
4013 Milwaukee, Rm. 307.	Avenue 0443
GARFIELD PARK:	
1 N. Crawford-av., Rm. 415.	Van Bur. 5040
WEST:	
9 S. Kedzie, Rm. 222.	Kedzie 1437
OAK PARK:	
137 Marion-st., Oak Park.	Village 6886
SOUTH:	
6306 Cottage Gr., Rm. 305.	Hyde Pk. 0604
ENGLEWOOD:	
749 W. 63d. cor. Halsted.	Englewd. 1711

Commonwealth Loan Co.
BUSINESS ESTABLISHED 1887.

BRING YOUR Money Problems to HOUSEHOLD
We have 17 branch offices in the Chicago district and do the largest business because:
1. We make loans of $30 to $300 at reasonable cost.
2. We do not question your employer, your neighbors, your relatives, or your tradespeople.
3. All of our offices are equipped to handle your business in a private room.
4. We give free, authentic information on managing family incomes.
Household reduced rates in July, 1933, and again in August, 1934. All loans above $100 at less than the lawful maximum rate.
ONLY HUSBAND AND WIFE SIGN. 1 TO 20 MONTHS TO REPAY. PROMPT PRIVATE SERVICE.
HOUSEHOLD
Finance Corporation

LOOP:	
77 W. Washington, 10th fl.	State 0151
105 W. Madison, 14th fl.	Franklin 0885
105 W. Monroe, 5th fl.	State 1777
ROGERS PARK:	
1737 Howard, 2d fl.	Rogers Park 8320
NORTH:	
3959 Lincoln-av., 2d fl.	Buckingham 1006
4753 Broadway, 11th fl.	Longbeach 7163
NORTHWEST:	
2800 Milwaukee, 5th fl.	Capitol 3440
4710 Irving Park, 2d fl.	Pensacola 4570
WEST:	
4010 W. Madison-st., 4th fl.	Kedzie 0704
OAK PARK:	
1140 Lake-st., 3d fl.	Euclid 503
CICERO-BERWYN:	
6012½ Cermak-rd. [W. 22d].	Cicero 6400
SOUTHWEST:	
6255 Ashland, 2d fl.	Hemlock 4510
2355 W. 63d-st., 2d fl.	Republic 4472
SOUTH:	
6856 S. Halsted, 2d fl.	Englewood 5534
841 E. 63d-st., 4th fl.	Plaza 8360
SOUTH CHICAGO:	
9130 Commercial, 2d fl.	South Chi. 0103
ROSELAND:	
11106 S. Michigan, 2d fl.	Commodore 3880

SEE—ERD—FOR
$30 TO $300
LOANS
Low Rates—Quick Service.
No embarrassing investigation. All transactions conducted in a businesslike manner.
SALARY LOANS.
FURNITURE LOANS.
CO-MAKER LOANS.
AUTOMOBILE LOANS.
Easy Payment Schedule.
allows you to repay in small monthly payments to fit your income. Interest charged on the balance due and only for the actual days between payments. The faster you pay, the lower the cost.
Our 46 years' experience is proof of our courteous, efficient and liberal service.
C. C. ERD
7 S. Dearborn, Room 916.
Phone Central 4733.

BORROW . . . FROM . . . TOWER
$25 TO $300
ON YOUR
Personal Signature
NO ENDORSERS
Salary, Furniture, Auto, Collateral, etc. Loans at
LOWEST RATES
IN CHICAGO.
$16.80 MONTHLY
Payments include interest on a $300 loan. Other amounts in similar proportion.
TOWER
Finance Corporation
UNDER STATE SUPERVISION
28 E. Jackson-bl. Har. 5100.
SECOND FLOOR.

NEW
Loaning Plan
Now you can borrow money on anything of intrinsic value such as furs, musical instruments, cameras, shotguns, typewriters, binoculars, silverware, paintings, antiques, stamps and coin collections. FEDERAL LOANS MONEY ON ANYTHING OF VALUE. DIAMONDS, JEWELRY. ALSO STATE, COUNTY, PARK VOUCHERS AND BONDS. LOANS ON WAREHOUSE RECEIPTS. If you need little or much money come to
FEDERAL BROKERS
5 S. Clark-st. Est. 1885. Dearborn 3330.
MEMBER CHICAGO ASSN. COMMERCE.

ONE SERVICE
for All Kinds of Loans
We place cash in your hands on all manner of security. Such as: Furniture, autos, stocks, bonds, salary and loans, with or without co-makers. Our service is private and friendly.
$25 to $300. Long Time Payment.
L. T. BAKER & CO.,
Under State Supervision.
80 W. Washington, Room 1407. Ran. 0038

$50 TO $300.

LOANS.

Personal, Property, and Salary.

5
LOAN PLANS
20
Repayment Plans
and
REDUCED RATES
That's why PERSONAL has the most complete Loan Service in Chicago.
We can work a truly "personal" loan for you—one that is exactly suited to your individual circumstances and your income.
It makes no difference whether you are married or single—so long as you are employed. Step in—write or phone the office in your neighborhood or nearest your place of business for complete details about our service.
PERSONAL
FINANCE COMPANY

CHICAGO—PERSONAL.
4554 Broadway, 2d floor. LONgbeach 4083.
4770 Lincoln-av., 2d fl. LONgbeach 6857-8.
3982 Milwaukee-av., 2d fl. PALisade 0989.
[Over Art Thompson's Dept. Store.]
757 W. 79th-st., 2d floor. RADcliffe 8228.
841 E. 63d-st., 2d floor. HYDe Park 1472.
2403 W. 63d-st., 2d floor. REPublic 7220.
4010 W. Madison-st., 2d floor. NEVada 2134.
OAK PARK—PERSONAL.
1040 North-blvd., 2d floor. VILlage 6840.
CICERO-BERWYN—PERSONAL.
6346 Cermak-rd., 2d floor. BERwyn 666.
EVANSTON—PERSONAL.
708 Church-st., 2d floor. GREenleaf 6081.
CHAMPAIGN—PERSONAL.
124 N. Neil-st., 2d floor. Phone 2674.
ROCKFORD—PERSONAL.
S. E. Cor. State and Main-sts. 3d floor. Phone Main 7275.

$25 to $300 Loans
On Your Signature Only
NO ENDORSERS
Quickest and Most Liberal Method of Borrowing.
TERMS TO SUIT—CONFIDENTIAL. REPAY ANY DAY, WEEK, OR MONTH TO REDUCE THE COST.

FURNITURE LOANS
Lowest rates in our history.
ONLY HUSBAND AND WIFE SIGN. NO DELAY—TERMS TO SUIT.
PHONE YOUR REQUEST.
Immediately thereafter call at the office and obtain loan.
PHONE AND LEARN.
LOCAL LOAN CO.
UNDER STATE SUPERVISION.
7 W. MADISON at State. RANdolph 8400.
1 N. CRAWFORD, at Madison. KEDzie 5900.
8 N. OGDEN, at Madison. HAYmarket 4700.
821 W. 63D-ST., nr. Halsted. ENGlewd. 7800.
1212 N. ASHLAND, at Mil. BRUnswick 3100.
4013 MILWAUKEE, at Cicero. AVEnue 1400.
4701 N. WESTERN, at Leland. LONgb. 2161.

SALARY LOANS
$25 TO $300
NO ENDORSERS
TO THOSE WHO QUALIFY. MONEY ON YOUR FIRST CALL.
FURNITURE LOANS
MADE SAME DAY THAT YOU APPLY.
AUTOMOBILE LOANS
20 MONTHS TO REPAY
30 W. WASHINGTON-ST.
FRANKLIN 8924.
6317 S. HALSTED-ST.
ENGLEWOOD 4010.
7 S. CRAWFORD-AV.
NEVADA 2443.
1548 W. BELMONT-AV.
WELLINGTON 6700
IMPERIAL CREDIT CO.
[UNDER STATE SUPERVISION.]

A Personal Loan Service in the Heart of the Loop.
Come in at the noon hour or any convenient time during the day. It's easy to reach from everywhere—right at the corner of Madison and Dearborn streets. Private, confidential, personal service fitted to your particular problem. We are not bound by hard and fast impersonal rules. You talk directly with those in authority to help you.
Establish your credit here and you will always have a businesslike source from which to secure cash quickly when needed.
$25 TO $300.
NO LOWER RATES ANYWHERE
T. B. WARD, Inc.
8 S. Dearborn, Room 408.
Randolph 2060.

A NEW DEAL TO THE BORROWER:
We offer you exceptionally low rates if you have any kind of security. Let us help you solve your financial problems. Payments to suit your convenience. It costs nothing to investigate.
Loanon Securities Corp.
[Under State Supervision.]
STATE 4600. 33 N. LA SALLE-ST.

Business Loans.
$300 TO $30,000
to factories, stores, laundries, hotels, rooming houses. NO ENDORSERS. EASY TIME PAYMENTS. LOW RATES.
Oldest Estab. in Chicago.
F. BOLAND.
215 W. Randolph. Fra. 1966.

$400 TO $30,000.
To factories, shops, stores, restaurants, hotels, etc., on equipment, machy., fixtures. LOWEST RATES—EASY PAYMENTS.
The Morrison Company,
330 S. WELLS-ST.
ROOM 1404. WABASH 3344.

Money for YOUR Business.
LONG TERMS ON EQUIPMENT.
CENTURY FINANCE CO.,
100 N. LA SALLE. CENTRAL 6661.

2 Yr. Loans, $500 to $5,000.
Quick action. Monthly payments. La Salle Finance Corp., 160 N. La Salle. Fra. 3411.

RADIOS, SUPPLIES AND SERVICE.

5 RADIO SPECIALS AT LYON & HEALY
SONORA, 9 tube..............$15
ZENITH, 8 tube..............$20
STORY & CLARK, 7 tube........$20
TEMPLE, 9 tube..............$20
KELLOGG, 8 tube.............$25
LYON & HEALY, 243 S. WABASH-AV.

CAPEHART REPOSSESSED 1934 DE LUXE record changing phonograph-radio; $264 has already been paid. Details will not be discussed on the phone, but only at inquirer's address or this address.
BISSELL-WEISERT, 548 N. MICHIGAN.

MIDGET RADIO—1935, 4 TUBES, $6.95 and up complete; auto radios, all electric, $14.95 and up complete. 601 W. Washington.

1935 MIDGETS, $6.75 COMP.; ALL ELECtric airplane dial auto radio comp. $13.95.

USED AUTOMOBILES FOR SALE.

WALTON FINANCE
250 CARS ALMOST GIVEN AWAY.
Largest Stock in Chicago
CARS FINANCED ANYWHERE IN U. S.
90 Day Written Guarantee.
'34 Buick Sed., built-in trunk, used....$885
'34 Ford Sedan, used very little.......... 480
'33 Chrysler Sedan, excellent buy at...... 585
'33 Pontiac Sedan, just like new, only.... 495
'33 Oldsmobile Sedan, complete equip...... 525
'33 Chevrolet Sedan, Master, perfect...... 395
'33 Dodge De L. Sedan, 6 w. w., trunk.... 625
'33 Ford Sedan, wonderful conditon........ 435
'33 Pontiac Convertible Coupe, nice....... 365
'32 Auburn Convert. Sed., 6 wire whls..... 365
'32 Studebaker Sedan, full equip., barg... 350
'32 Willys Sedan, economical buy at....... 335
'32 Chevrolet Sedan, unusual bargain...... 295
'31 De Soto Sedan, wonderful condition.... 225
'31 Oldsmobile Sedan, perfect, now........ 295
'31 Hupmobile Conv. Coupe, rum. seat...... 195
'30 Hupmobile Sedan, reduced to........... 185
'30 Buick Sedan, runs fine, now only...... 165
'30 Pontiac Sedan, excellent condition.... 165
'30 Nash Brougham, excellent cond......... 165
'30 Auburn Sedan, can be had for only..... 155
'30 Chevrolet Sedan, special bargain at... 125
'29 Oldsmobile Sedan, comfortable......... 115
'28 Buick Sedan or Coupe, your choice..... 85
'29 Graham Sedan, can be had for.......... 85
100 Fords-Chevrolets, $20 Up
940-958 MILWAUKEE
YOUR CAR TAKEN AS FIRST PAYMENT.
MAKE YOUR OWN TERMS.
20 years at this location. ALWAYS OPEN.

AUBURN—1933 BROUGHAM, 5 PASS. THIS late car will pass for new; 100% cond. mech.; trunk, special paint and silvered whls.; written guar.; your car or $210 dn.; pay $7 weekly as you ride. Open evenings.
BUTLER, 2419 S. Michigan.
MOTORS, Inc., 23 Years on Michigan-av.

Auburn '33 Custom, $425.
De Luxe Sedan, 6 wire wheels, sidemounts. Trunk, Spotlight. Your car as dn. payment. Your own tms. 7 day driv. tr. 90 day guar.
945 WASHINGTON-BLVD.

AUBURN—'32 DE LUXE 4 DOOR SEDAN. Has 6 wire whls., side mnts.; white wall trs. Looks like day it left fact. Fin. in a beau. maroon. REP. $395. C. I. P. Finance Co.,
2309-13 S. MICHIGAN-AV.

Auburn '32 Conv. Sed., $395.
6 w. w., 2 side mts.; also '32 custom sedan; free wheel., dual ratio; $395.guar.,tms.
2317 S. MICHIGAN-AV.

AUBURN—'32 5 PASS. 4 DOOR SEDAN; dual ratio, startex, ride control, $445; Auburn Chicago Co., 2401 S. Michigan.

AUBURN—'32 SEDAN, 2 DR., LIKE NEW. $285. Terms. Residence, 933 N. Crawford.

BUICK LATEST 1933 4 DR.
De Luxe sedan, 6 wire wheels, 2 mtd. forwd. No draft ventilation. Free wheeling, autom. clutch. Spec. whipcord uphol. Heater, jet black finish. Originally cost $1,685. Repossessed. Released for $685. Your car as dn. pay., bal. 12-24 mos. 7 day driv. trial.
G. M. LOAN CORP.,
3939 WASHINGTON-BLVD.

BUICK DEMONSTRATORS.
Buick '34-58 5 pass. coupe; 6 whls.
Buick '34-57 5 pass. 4 dr. sed.; 6 whls.
Buick '34-67 5 pass. 4 dr. sed.; 6 whls.
Buick '34-68 5 pass. Vict cpe.; 6 whls.
Buy at a Real Saving! Guar. Terms. Trade.
WEST SIDE BUICK, 4666 WASHINGTON-BL.

BUICK—1929 5 PASS. SEDAN: EXCEPtionally clean and sweet running; reconditioned; excellent tires; all ready to go and equipt; your car or $78 down, pay $2.90 weekly as you ride.
BUTLER, 2419 S. Michigan.
MOTORS, Inc., 23 Years on Michigan-av.

BUICK—1932 7 PASS. DE LUXE SEDAN; 6 wire wheels, side mounts, wizard control; many extras; driven very little; nicest one in city; sac. for $695; your car as down pay., bal. 12-24 mos.; 7 day dri. trial. Always op.
2810 W. MADISON-ST.

BUICK—1930 SEDAN, USED LITTLE, LIKE new. Sacrifice for $250. Special. Other exceptional used car values.
Newberry Mtrs., 1025 N. Clark. Whi. 8000.

BUICK—LATEST '30 57 DE LUXE 4 DOOR sed. 6 wire whls., side mts., wh. wall tires, trunk rack, etc.; like new car; sac. at $325.
BENDER-RIEGER, INC.
Dodge Dealer. 933 W. Washington-blvd.

BUICK—LAST '32 BIG 5 PASS. COUPE; THE $1,900 KIND; IT'S LIKE NEW AND ONLY $585. CALL WELL. 7802. MR. CROLL.

BUICK—1931 MOD. 67 5 PASS. 4 DR. SEdan. Car in perfect cond. throughout. A real bargain at $335. Terms. Trade.
WEST SIDE BUICK, 4666 WASHINGTON-BL.

BUICK—1932 7 PASS. 4 DR. DE L. SED. 6 w. w., side mts.; all new tires. Car is like new throughout. A SACRIFICE.
WEST SIDE BUICK, 4666 WASHINGTON-BL.

BUICKS—1934 DEMOS.; LOW MILEAGE; guaranteed like a new car. Bargains.
S. Chgo. Buick, 8600 Commercial. Reg. 1411.

BUICK—'32-67, PERFECT THRUOUT, $545. Easy terms. Sherman, 7130 S. Halsted.

BUICK — '32 7 PASS. SEDAN, 6 WIRE whls., like new. $795. 2323 S. Michigan.

BUICK—'31-57 SEDAN; 6 W. W. TRUNK. radio; mech. perf. Oak. 6644.

BUICK—LATE '33; COST $1,466; MILEAGE 7,000; radio. Apt. 510. Whi. 4318. Cash.

CADILLAC V-8 7-PASS. '31
Latest Custom Built Sedan; wire wheels, high grade whipcord uphol. Heater, spotlite. Beautiful black. Orig. cost $4,475. Positively just like new. REPOSSESSED. Sacrifice for $675. Your car as down payment, bal. 12-24 mos. 7 day driv. trial. 90 day guar.
S.&G. AUTO FINANCE CORP.
4635-37 W. MADISON-ST.

Cadillacs—Cheap
'31 V-12 Convertible Coupe; 6 w. w..$695
'30 4 door Sedan; 6 w. w., heater...... 375
'29 7 pass. De Luxe Sedan............ 245
'28 7 pass. De Luxe Sedan............ 145
Your car as down paymt. Your own terms. 7 day driv. trial; 90 day guar. Always open.
LARRY O'ROURKE AUTO FINANCE CO.
945 WASHINGTON-BLVD.

CADILLAC '31 CLUB SEDAN
De Luxe equip.; splendid cond. Barg. $750.
JAMES LEVY MOTORS CO.,
2257 S. MICHIGAN-AV. CALUMET 4626.

CADILLAC LATEST 1932
Convertible Coupe; looks like new; sold for over $3,500; private party will sell for any reasonable offer. Victory 8527.

CADILLAC—REAL '32 V12 AND V8 TOWN SPORT SEDANS; ORIGINAL PERFECT CARS; VALUES TO $4,000; NOW LOW AS $1,195. CALL WELL. 7802.

CADILLAC—MODEL 63 SEDAN; 7-PASS. $95. 7320 Stony Island-av. Midway 6403.

CADILLAC—1928 7 PASS. SEDAN, $175. Nash Dlrs., 7158 Stony Island. Dorch. 2309

CHEVROLET NEWEST 1934
5 pass. de luxe Sedan; Knee action; new type ventilation. Used 60 days. REPOSSESSED. Released for $545. 90 day guar. 7 day driving trial. Your car as down payment, balance 12-24 months. Open eves.
G. M. LOAN CORP.,
3939 WASHINGTON-BLVD.

CHEVROLET LATEST 1933
4 door, 5 pass. De Luxe Sedan; 6 w. whls., s. mts., htr., spotlight, trunk rk. Beau. black fin. Or. cost $1,020. REPOSSESSED. Sac. for $495. Your car as dn. pay., bal. 12-24 mos.
S.&G. AUTO FINANCE CORP.
4635-37 W. MADISON-ST.

CHEVROLET—LATEST 1933 DE LUX. SPT. Coupe, Rumble st., wire whls., metal tire covers, new type ventilation; looks and runs like day it left factory; $425. Your car as down pay., bal. 12-24 mos. Always open.
2810 W. MADISON-ST.

CHEVROLET—'34 5 PASS. DE LUXE SED. Used. Knee action. New type ventilation body. Heater, spotlite, many extras. Guar. like day it left factory. Sacr. for $495. Your car as down pay., bal. 12-24 months.
2810 W. MADISON-ST.

CHEVROLET—'33 MASTER COACH, PERF. A fine car in best of condition. Only $425, $95 down, balance 6 to 18 mos. See it.
MICHIGAN AVE. CHEVROLET CO.,
2451 S. Michigan. Cal. 5810

CHEVROLET—'32 DE LUXE SPORT RDSTR. Wire wheels, 6 ply white wall tires; beau. cream finish, chrome louvres. Absolutely like new. Sac. for $275; terms.
4701 W. MADISON.

CHEVROLET '33 4 DR. SEDAN...$148 DN.
Chevrolet '33 Master Coach.....$140 down
Chevrolet 1931 De Luxe Coach...$ 75 down
Chevrolet 1930 De Luxe Coach...$ 65 down
Also many others, all makes, priced low.
Heisen-Hirschberg, 5133 Irving Park-blvd.

Chev. '32 De L. Master Sedan
A world of extras; $295; 7 day driv trl.; 90 day guar.; car down, bal. 12-24 mos.
GNC Finance Corp. Lot, 2535 S. Michigan.

CHEVROLET—'34 CABRIOLET, LIKE NEW in every respect; low mileage; big discount.
MICHIGAN AVE. CHEVROLET CO.,
2451 S. Michigan. Cal. 5810

CHEVROLET—COACH, '29. VERY CLEAN car that is in dandy running order. Many nice extras. It's a very snappy car and the first man in with $95 drives away in it. Studebaker Sales Co., 26th and Michigan-av.

CHEVROLET—'33 MASTER COACH; LIKE new. In storage 8 mo. Htr., spotlt. Sacr. for $475. $20 or 1-3 down; bal. 18 months. I. A. C. FINANCE, 2022 N. California-av.

Chev. '33 Master Tour. Sed., $140 dn. 4930 Broadway.

CHEVROLET—'34 COUPE; USED ONE WK. Can't tell from brand new; radio. $100 dn. Big sav. 7424 Stony Island-av. Plaza 2772.

CHEVROLET—1933 MASTER SEDAN; EXcellent condition. Bargain at $435.
Newberry Mtrs., 1025 N. Clark. Whi. 8000.

CHEVROLET—'33 2-DR. SEDAN; CANNOT be told from new. $395. Terms, trade. Emich Chevrolet Co., 6501 N. Western-av.

CHEVROLET—1933 SPORT COUPE. $445.
FORD DEALER. 2550 S. Michigan-av.

CHEVROLET—'31 ROADSTER DE L. S. M. $95 dn., bal. easy terms. 2209 S. Michigan.

Warehouse Sale
1934-1933-1932
FRANKLINS — BUICKS
LA SALLES — CADILLACS
CHRYSLERS — CHEVROLETS
FORDS — HUDSONS
PACKARDS
HERE'S A BEAUTY.
1933 Essex Terraplane 8 Convertible Coupe, almost new; wire wheels, whitewall tires, spotlight, etc.
TERMS CAN BE ARRANGED
1934 Chrysler Airflow Sedan, used. Very low mileage. Cannot be told from brand new.
COME EARLY.
CARS PRICED AS LOW AS $38.
Beautiful Packard Phaeton, late '30 sport model. Equal to new. Has General tires, new top, pleated leather upholstery, and wire wheels.
YOUR CAR IN TRADE.
1933 Chevrolet De Luxe Sport Roadster, with radio, spotlight, etc. Only run 4,900 miles.
DON'T MISS THIS SALE.
2825 N. Halsted-st.

CHEVROLET—'29 SED.; LIKE NEW. $145
Kushler Chevrolet, 6330 Broadway.

CHRYSLER 8 LATEST 1933
4 door, 5 pass. De Luxe Sedan, 6 wire whls., side mounts; beautiful black finish. Originally cost $1,780; positively like brand new. REPOSSESSED. Sacrifice for $645. Your car as down payment, balance 12-24 months, 7 day driving trial. 90 day guarantee.
S.&G. AUTO FINANCE CORP.
4635-37 W. MADISON-ST.

CHRYSLER—'33, IMP., 4 DOOR CUSTOM Sedan. Eqpd. with 6 wire whls., 2 fender mntd., metal tire cvrs.; floating pwr.; auto. clutch. Also custom imp. Sport Coupe; long whlbase.; eqpd. with 6 wire whls., 2 mtd. fwd.; 6 white wall tires; full chr. met. tire cvrs.; 2 Lorraine sptlts.; rad. grill, heater and trunk; orig. cost $3,685; REPOSS.; pr. for quick sale, $795; tms. C I. P. Finance Co.
2309-13 S. MICHIGAN-AV.

CHRYSLER—'33 SIX 4 DR. 5 PASS. DE Luxe sedan, 6 wire whls., side mts. Metal tire covers. Heater, spotlite, trunk. Radio. Split windshield. Dual equip. Guar. 100%. Sacrifice for $595. Your car as down payment, bal. 12-24 mos. 7 day driv. trial.
2810 W. MADISON-ST.

CHRYSLER—LATEST '32 DE LUXE SEDAN. Floating power, free wheeling, auto. clutch, 6 wire wheels, side mounts, trunk rack, heater; like new; sac. today for only $475.
BENDER-RIEGER, INC.
Dodge Dealer. 933 W. Washington-blvd.

CHRYSLER—LATEST 1932 8 CYL. DUAL windshield sedan; has appearance of new; 100% performance; $595. Take $150 down.
SLUMBRICK MOTOR SALES.
Authorized Ford Dealer. 1711 W. 95th-st.

CHRYSLERS—REAL '33 SEDAN, $690; ALSO IMPERIAL AT ¼ COST.
F-E-L-Z, 1132 DIVERSEY-BLVD.

CHRYSLER—'31 ROYAL COUPE WITH SIDE mts. and rumble seat; runs and looks like new. Barg. Lawder Bros., 6900 Vincennes-av.

CHRYSLER—COUPE, 28; JUST OVERHLD.; perf. cond.; real barg. Rogers Park 2638.

CHRYSLER—1933 6 CYL. 4 DR. SED. A perf. car; $595. Sherman, 7130 S. Halsted.

CONTINENTAL—'34 ACE CUST. SED. USED. Jumbo air whls., s. m., blt.-in trunk, dual eqpd. thruout, rad., htr., spotlight. Delivered in May for $1,245. Reposs. Sell for $645.
TOM O'ROURKE,
2330 S. MICHIGAN-AV.

DE SOTO LATEST 1933
Custom 4 door sedan; auto. clutch, Philco radio, special chromatic fin., '33 sport rum. seat coupe; safety gl., air whls.; repossessed. Released for $545. Your car as dn. pay., bal. 12-24 mos.; 7 day driv. trial; 90 day guar.
G. M. LOAN CORP.,
3939 WASHINGTON-BLVD.

DE SOTO LATE '33, $495.
4 door De Luxe Sedan. Actually like BRAND NEW. Your car as down payment. Your own terms; 7 day driv. trial; 90 day guar.
LARRY O'ROURKE AUTO FINANCE CO.
945 WASHINGTON-BLVD.

DE SOTO—DE LUXE SPORT COUPE 1933; original finish exactly like new; perf. mech. cond.; very fine tires. A real beauty, $465. Also one 1932 De Luxe Sedan; 6 wire whls.; luggage carrier, other extras, $385.
5440 S. ASHLAND-AV.

DE SOTO 8—'31, 4 DR. SED.; LOOKS, RUNS perf.; need cash; $235. 3433 W. Madison.

Dodge 1934 5 Pass. Sedan.
This car has been taken for brand new. Used. De luxe accessories; float. power, knee action, steel body, automatic clutch. Priced at the unusually low figure of
$635.
Might consider light car in trade.
Clark-Oak Motors, Dodge-Plymouth Dealer.
940 N. Clark-st. Lincoln 8330.

DODGE 6 LATEST 1933
5 pass. De Luxe Sedan. Wire wheels, auto. clutch, free whlg., floating power; beau. blk. Hi-grade upholstery. Original cost $990; REPOSSESSED; sacrifice for $495. Your car as down pay., bal. 12-24 mos.; 7 day driv. trial.
S.&G. AUTO FINANCE CORP.
4635-37 W. MADISON-ST.

DODGE—1934 DE LUX. SPT. COUPE, KNEE action; used; wire whls., auto. clutch; new type ventilation body. Positively nicest one in city. Sacr. for $650. Your car as dn. pay., bal. 12-24 mos. 7 day driv. trial. Alw. open.
2810 W. MADISON-ST.

DODGE 1933 SEDAN, $500.
PONTIAC DEALER,
3807 LAWRENCE-AV.

DODGE—1932 DE L. 4 DOOR SEDAN; 6 whls., side mts., chrome covers, whipcord uphol. $345. $20 or 1-3 dn. Bal. 18 months.
2022 N. CALIFORNIA-AV.

DODGE—'33 DE LUXE 8 CYL., 6 W. W., many extras. $595. $95 on your car as down pay. Guaranteed by Dodge Plymouth Dler., 1103 Chicago-av., Evanston. Uni. 2407.

DODGE—LT. '33 SED. 115 IN. WH. B. PER. cond. $525. $85 dn., easy tms.; no endor.
TITUS MOTOR SALES.
5710 BROADWAY. LONGB. 2929.

DODGE—COUPE, '28 VICTORY 6; PRIV.; A-1 cond., $100. Sunny. 5252.

ESSEX—'33 BIG 6 TERRAPLANE COUPE. Quick sale, $345. O'Rourke, 2330 S. Mich.

FORD V-8 LATEST 1934
5 pass. De Luxe Sed. Wire whls., white wall tires. Silk mohair uph. Orig. cost $890. Used. REPOSSESSED. Posit. just like new. Sacr. for $475. Your car as dn. pay., bal. 12-24 mos. 7 day driv. trial. 90 day guar. Alw. open.
S.&G. AUTO FINANCE CORP.
4635-37 W. MADISON-ST.

FORD LATEST 1934
de luxe 5 p. sed., used. Dual equipment. Individual springing. Wire whls. Repossessed. Guaranteed like BRAND NEW. Released for $465. Your car as down pay. Balance 12-24 months. 7 day driving trial. 90 day guar.
G. M. LOAN CORP.,
3939 WASHINGTON-BLVD.

FORD—1934 DE LUXE SPORT COUPE; used; wire whls., spotlite, many extras; guar. like day it left fact.; only $495. Your car as dn. pay., bal. 12-24 mos. Alw. open.
2810 W. MADISON-ST.

FORDS—1934 TO 1930
De Luxe Sedans, Tudors, Coupes
LOW AS $150.
SHANESY, AUTH. FORD DEALER.
Diversey at Sheffield. Lake View 8000.

FORD—'31 TUDOR SEDAN..............$195
Ford, '31 De Luxe Spt. Coupe.......... 195
Ford, '31 De Luxe Spt. Rdstr......... 195
4701 W. MADISON.

FORD—1934 5 PASS. SED., NEW TYPE ventilation; used; practically new throughout; sac. for $495; 90 day guar.; terms, trd.
4701 W. MADISON.

FORD—'31 TUDOR, O. K. MECH, BIG SACrifice at $150; $50 down, bal. $12 per mo. MICH. AVE. CHEV. CO., USED CAR DEPT.
2210 S. Michigan. Cal. 5819

FORD 1934 DE LUXE
Sedan, almost new, big saving; new car guar.
FORD DEALER, 2550 S. Michigan-av.

FORD—1934 TUDOR SEDAN.
Like brand new. $445; 7 day driv. trial; used; 90 day guar.; car dn., bal. 12-24 mo. GNC Finance Corp. Lot, 2535 S. Michigan.

FORDS—50 1932 1933, AND 1934S; USED; all models and types; best selecton in city at a big saving; terms, trade.
LAWDER BROS., 6900 VINCENNES-AV.

FORD — LATE 1933 SEDAN, LIKE NEW throughout. $125 down. Balance $23 per mo. Will trade. 1647 South Crawford.

FORD—LATE 1930 COUPE; RUNS PERF.; $165. 1647 S. Crawford. Craw. 1647.

FORD—1933 DE L. 4 DR. SED.; RADIO, htr.; just like new; priv.; barg. Col. 0947.

FORD—1930 TUDOR, NEW TIRES. $50 DN 1134 N. Ashland-av., nr. Milwaukee.

FORD—'33 DE LUXE TUDOR; BLACK with red whls.; $135 down. 242 W. 55th.

FORD—1931 STD. CPE.; HY GRADE CAR. $195. Ben T. Wright, Inc. 1101 N. Clark.

> *The Tribune does not knowingly accept automobile advertising which misrepresents the year of the car. If you wish to confirm the year model of a used car advertised in its columns, secure the serial number (which determines the year model) and telephone the Tribune, Superior 0100, Local 328, for verification.*

RAY TENNES
AUTHORIZED FORD DEALER.
SEPTEMBER SALE.
FORDS. FORDS.
1933 De Luxe Vict. Coupe............$465
1933 De Luxe Fordor Sedans.......... 485
1933 De Luxe Tudor Sedans........... 465
1933 Standard Tudor Sedans.......... 450
1933 Standard Coupes................ 450
OTHER CARS.
1933 Plymouth 4 door Sedan..........$485
1932 Plymouth P. A. Sedan 6......... 325
1931 Chevrolet Coupe, side mounts... 250
1931 Graham-Paige Coupe; rum. seat.. 275
1930 Packard 7 pass. Sed., 6 w. w... 425
1930 La Salle 4 dr. 5 pass. Sedan... 425
1930 Studebaker 4 pass. Coupe....... 200
1929 Nash 4 door Sedan; side mts.... 185
MANY MORE TO CHOOSE FROM.
2451 N. Sacramento-bl.

BUICK—1927 COACH, EXCELLENT CAR. $35. Also Dodge '27 Sedan, $50. Slumbrick Ford Sales, 1711 W. 95th-st.

CHEV., BUICK, FORD V8 COUPE SALE. Chevrolet dealer, 2715 N. Cicero.

FORD V-8s
25% Down. 18 Mos. to Pay.
'34 De luxe fordor demo..........$575
'33 Stand. tudor demo............ 495
'34 De luxe cab. demo............ 535
'33 De luxe tudors............... 440
'33 Tudors....................... 410
LITSINGER, 925 JACKSON.
CHICAGO'S LARGEST FORD DEALER.
Over 45,000 Satisfied Owners.

FORD 1932 COACH.
Very clean. Motor, tires perfect. A real value, $275. Terms arranged. We trade.
HEALY MOTOR SALES,
7601 Stony Island. Regent 6004.

FORD 1931 DE LUXE TUDOR........$215
Tires, upholstery and general cond. perfect; also 1931 de luxe cpe., side mts., $185. 90 day guar., $5 to 1-3 down, bal. 18 mos.
M. J. KELLY 4445 W. MADISON-ST.

FORD—1930 TUDOR. EXCEPTIONALLY fine condition, $175. Slumbrick Ford Sales, 1711 W. 95TH-ST.

FRANKLIN—'32 D. L. 7 PASS. AIRMAN sedan; run so little will pass for new; 6 wire whls., fender wells; real buy; $545. S-M Finance, 2625-35 Milwaukee-av.

GRAHAM LATEST '33
4 dr. custom Sedan; safety glass, free whlg.; spec. broadcloth uphol. Repossessed. You would call this car BRAND NEW. Released for $475. 90 day guar. 7 day driving trial. Your car as dn. pay., bal 12-24 mos. Alw. op.
G. M. LOAN CORP.,
3939 WASHINGTON-BLVD.

GRAHAM 1934 SEDAN.
Latest model; used; absolutely like brand new. $725; terms arranged; we trade.
LAWDER BROS., 6900 VINCENNES-AV.

GRAHAM—USED 1934 4-DOOR CUSTOM SEdan; supercharger, trunk, radio, etc. Prac. new; $975. No dealers. 3650 Lake Shore-dr. Buck. 1882.

GRAHAM—8 LAST '33; AIR WHEELS, ETC.; $1,450 VALUE FOR $595. CALL WELL. 7802.

HUDSON—1930 4 DOOR BROUGHAM, painted beautiful maroon; looks like a new car; 6 excellent tires; thoroughly reconditioned; written guarantee; your car or $110 down, $4.10 weekly.
BUTLER, 2419 S. Michigan.
MOTORS, Inc., 23 Years on Michigan-av.

HUDSON—1932 COUPE; LOOKS LIKE A new car; reconditioned by us and fully guaranteed; excellent tires; full equipment; bargain; your car or $180 down, $6.80 weekly.
BUTLER, 2419 S. Michigan.
MOTORS, Inc., 23 Years on Michigan-av.

HUPMOBILE—'31 DE LUXE SEDAN, 5 P.; perf. thruout; gd. tires; low mi.; ex.; $195.
2810 W. MADISON-ST.

HUPMOBILE—1930 SPORT SEDAN; LIKE day it left factory; side mts. Only $245. $20 or 1-3 dn., bal. 18 mos. Always open.
2022 N. CALIFORNIA-AV.

HUP—'29 DE LUXE SEDAN; side mts., A1 cond.; $165. 3433 W. Madison.

Lafayette 1934 Sedan.
Official's car. Sold with 90-day guarantee at bargain price of $650. 217 dn., $29.68 mo.
NASH SALES, INC.,
2360 PRAIRIE-AV. CALUMET 2000.

LA SALLE LATEST 1932 V-8
4 door, 5 pass., custom built Sedan; 6 wire whls., side mts., heater, spotlite, trunk rack; 8 ply heavy duty tires. Orig. finish. High grade whipcord uph. Orig. cost $3,375. Positively best buy in city. REPOSSESSED. Sacr. for $985. Your car as dn. pay., bal. 12-24 mos. 7 day driv. trial. 90 day guarantee.
S.&G. AUTO FINANCE CORP.
4635-37 W. MADISON-ST.

LA SALLE—1934 4-DOOR SEDAN, USED. In our estimation this current model is practically as good as new. Has had slight service only, finished in attractive tan, is fully equipt and will appeal instantly upon inspection. We have it at a figure that represents a saving. $1,375. Terms; any make of car taken in trade; all makes.
PACKARD, 24th and Michigan. Cal. 7400.

LA SALLE—'31 DE LUXE SEDAN, 6 W. W., side mts., trunk, radio, ht. w. htr.; looks and runs like new; $495. 3431 Madison.

LA SALLE—'31 DE L. CPE. IN WOND. cond. $445. 6051 Cottage Gr. Fair. 1426.

LINCOLN 1934
5 PASSENGER DE LUXE TOWN SEDAN. Practically new; side mts., wire whls., metal tire covers, built-in trunk; beaut. blue-black paint. Used. This car delivers today for $3,650. Our price $2,550, and with its low mileage and perf. condition is the best fine car buy in the city. Car on display at 2416 S. Michigan-av.

LINCOLN—LATE '32 CUST. BLT., V-12, 5 pass. De L. sedan. Long whlbse., 6 wire whls., side mnts., white wall tires, Philco radio, ht. wtr. htr. Car orig. cost $5,785. REPOSSESSED. Priced for immed. sale, $1,485. This car will abs. pass for brand new. C. I. P. Finance Co., Guar. Tms., trade.
2309-13 S. MICHIGAN-AV.

Lincoln '28 7 Pass., $145.
De Luxe Sed. 6 wire whls., heater, trunk rack. Your car as down payment. Your own terms. 7 day driv. trial. 90 day guarantee.
945 WASHINGTON-BLVD.

LINCOLN—'34 DE LUXE SPORT SEDAN; 6 WIRE, ETC.; SACRIFICE SAVING; USED; '32 7 PASS.; HARDLY RUN; 1-3 COST; ALSO 5 PASS., LIKE NEW, AT $535. CALL F-E-L-Z, 1132 DIVERSEY-BL.

LINCOLN—'29 7 P. SEDAN; THOROUGHLY reconditioned; 6 wheels, side mts., original finish; written guarantee; take trade; $295, $25 down, $6.75 weekly. Open evenings.
BUTLER, 2419 S. Michigan.
MOTORS, Inc., 23 Years on Michigan-av.

LINCOLN—1932 8 CYL., 7 PASS. SED.; DE luxe equip.; Philco radio, heaters, spotlight, metal tire covers, white wall tires; 25,000 miles; good condition; private party; $1,100; terms. Sheldrake 1040.

LINCOLN—1933 TOWN SEDAN, 6 STEEL spoke wheels, 2 side mts.; finished in spotless black; car like new; $2,300.
FORD MOTOR SALES CO.,
2220 S. MICHIGAN-AV. CALUMET 7340.

LINCOLN—1931 5 PASS. DE LUXE SEDAN. Lincoln, 1930, 5 pass. Town Sedan, $575.
AUTH. LINCOLN DEALER,
Shanesy, Diversey at Sheffield. L. V. 8000.

LINCOLN—SPORT PHAETON, LATE '29; side mts. perfect, $325. Terms or trade. Van Kirk, 4117 Broadway, Bitt. 7080.

NASH 8 LATEST 1934
4 dr. 5 p. De L. Sedan, used. New type vent. Steel whls. Twin igni. Safety gl. Broadcl. uphol. Htr. Beau. black. Orig. cost $1,465. Reposs. Released for $795. Your car dn. pay. Bal. 12-24 mos. 7 day driv. trial, Alw. open.
G. M. LOAN CORP.,
3939 WASHINGTON-BLVD.

Nash Big 6 '34 Sedan.
Official's car. Sold with 90 day guar. at a barg. price of $795. $265 dn., $36.29 mo.
NASH SALES, INC.,
2360 PRAIRIE-AV. CALUMET 2000.

NASH—SIX 1932 DE LUXE 4-DR. SEDAN. 6 wire whls., spotlite, heater, trunk, many other extras; guaranteed; $325. Your car as dn. pay., bal. 12-24 mos. Always open.
2810 W. MADISON-ST.

NASH—'33 DE LUXE SEDAN, SIDE MTS. This wonderful Sedan saw so little service that we defy any one to tell it from new car. It's a real winner at only $545. Terms. Studebaker Sales Co., 26th and Michigan.

NASH—COUPE; ADV. 6, 1930. MECHANically perfect; newly painted. A real bargain. Tire Store 1312 S. MICHIGAN-AV.

NASH—LATEST '32 DE LUXE SEDAN; sacr. for $295. 2529 N. Crawford.

OAKLAND—'31 CP. GD. TIRES; PER. CON. $175. $35 dn.; easy tms. No endorsers.
TITUS MOTOR SALES.
5710 BROADWAY. LONGB. 2929.

OLDSMOBILE 8 1934
5 pass. de luxe touring sedan; used; like brand new; radio eqpd.; air wheels; cost over $1,165; reposs.; now $725; 7 day driv. trl.; 90 day guar.; car down, bal. 12-24 mos. GNC Finance Corp. Lot, 2535 S. Michigan.

OLDSMOBILE—1932 SIX 4-DR. DE L. SEdan, 6 wire whls., metal tire covers, trunk. Looks and runs like new car. $395. Your car as dn. pay., bal. 12-24 mos. Alw. open.
2810 W. MADISON-ST.

OLDSMOBILE—8 SEDAN, 1933. OWNED BY a wealthy family who gave it the very best of attention. Now every detail of the interior and exterior is 100%. Has a sweet running motor. It looks like a $1,200 value. $685. Studebaker Co., 26th and Michigan.

OLDSMOBILE—1934 6-8 CYL DEMOS.; SEVeral models to choose from; perf.; terms trade. Steele Motors, 2484 Milwaukee.

OLDSMOBILE—'34 8 DE L. TOUR. SED.; used; Philco rad., blt. in trunk. Slightly driv. Sac.at $875. Jack Newman, 2424 Milwaukee.

OLDSMOBILE — '30 STD. COUPE; LIKE new. $185. Residence, 933 N. Crawford.

OLDSMOBILE — 1932 SEDAN; PERFECT every way; barg. Sherman, 7130 S. Halsted

OLDS—LATE '29 COUPE; A1 COND.; $85; need cash. 3431 W. Madison.

SEPTEMBER CLEARANCE.
1934 Ford de l. Fordor; air whls..$160 down
1934 Ford Cabriolet, used.........$125 down
1933 Ford Coupe, rumb. s..........$125 down
1932 Ford de luxe Coupe............$95 down
1933 Chevrolet Coach...............$125 down
1933 Ford de luxe Fordor..........$125 down
1931 Nash 4 door sedan.............$95 down
1933 Ford de luxe Tudor...........$125 down
1933 Chevrolet Town Sed., s mts...$150 down
1933 Ford Standard Tudor..........$100 down
1928 Lincoln Sedan, side mts.......$55 down
1933 Ford Victoria Coupe..........$150 down
1929 Packard light 8 Sedan.........$75 down
MANY OTHERS. TERMS. TRADE.
GLENN E. HOLMES, INC.
Authorized Ford Dealer. Estab. 30 years.
30 W. Lake-st., at Dearborn.
SOUTH SIDE BRANCH:
7445 Stony Island-av.

Oldsmobile Six Latest 1934
4 dr., 5 pass. De Luxe Sed.; used. Air whls., whipcord uphol., new type knee action, nodraft ventilation. Beautiful black. REPOSSESSED. Positively just like new. Sacrifice $745. Your car as down pay., bal. 12 to 24 months; 7 day driving trial; 90 day guar.
S.&G. AUTO FINANCE CORP.
4635-37 W. MADISON-ST.

OLDSMOBILE 8 '33 4 DR.
De Luxe Sedan. Steel whls., etc. '33, 8 cyl. De Luxe Spt. Coupe, Rumble st. Both cars actually like BRAND NEW. $595. Your car as dn. pay. Your own tms. 7 day dr. tr.
LARRY O'ROURKE AUTO FINANCE CO.
945 WASHINGTON-BLVD.

PACKARD 7 PASS. SEDANS
1931 custom 8, s. mts., trk. rack, full eqmt.
1931 std. 8; s. mts., trunk rack, etc.
1930 std. 8; s. mts., trk. rack, compl. eqmt.
Above cars reconditioned and guaranteed. Will be sold at bargain prices to liquidate. Hill Motor Sales, Auth. Packard Dealer, 646 Madison-st., Oak Park. Austin 2100.

PACKARD—1932 CLUB SEDAN, SERIES 902. Newly refinished; new General tires all around; trunk, heater, twin horns, 6 wire wheels, spotlight, side mounts. Reconditioned and guaranteed. See this wonderful motor car today. $1,200. Terms; any make of car taken in trd., all makes. PACKARD, 1735 E. Railroad, Evanston. Chgo. Ph. Hollyct. 2121.

PACKARD—1931 STD. 8 DE LUXE EQUIPT Roadster, 833. In very fine condition mechanically. Finished beautiful Tan; 6 W.W., side mounts, 6 good tires. Every detail exactly as you would have it. Bargain, $650. Terms; any make of car taken in trade; all makes. PACKARD, 1735 E. Railroad, Evanston. Chicago phone: Holly. 2121.

PACKARD—833 '31 COUPE, STATIONARY type, 2-4 pass., with rumble seat; newly refinished, 5 wire wheels, 5 excellent tires, heater, many other extras. Very good condition mechanically. Unusual value at $750. Terms; any make of car taken in trade; all makes. PACKARD, 1735 E. Railroad, Evanston. Chicago phone: Hollycourt 2121.

PACKARD—1930 LIGHT 8 5 PAS. SEDAN; looks new; small mileage; wire wheels, 1 side mt., 5 excellent tires; reconditioned; written guarantee; $425; your car or $200 down, $5.60 weekly. Open evenings.
BUTLER, 2419 S. Michigan.
MOTORS, Inc., 23 Years on Michigan-av.

PACKARD—'31 STD. 8 7-PASS. SED. HONestly like new. Side mts. Only $175 down, $30.50 month, fire and theft insurance incl.
BRAINERD AUTO SALES,
8921 S. ASHLAND-AV.

PACKARD—SEDAN, 1930. IT WAS ONLY DRIVEN A FEW MILES. WILL SELL IT AT A REAL SACRIFICE FIGURE. STUDEBAKER CO., 26TH AND MICHIGAN.

PACKARD—'30 7 PASS. DE L. CPE., RUM seat, $475. Diversey at Sheffield.

PIERCE-ARROW—SEDAN, 1930 DE LUXE. 6 wire wheels. Very seldom have you seen an automobile that is four years old and has the newness of this motor car. Reason is it was in actual service for just a very short time. We checked it over carefully in our shop and can certify that this car will give you new car satisfaction today. Cost over $3,500, but we will sell it out for only $445. Studebaker Co., 26th and Michigan-av.

PIERCE-ARROW '31 CUST.
De L. Brougham, 6 w. w., wht. walls, 2 mtd. fwd., blt.-in trunk, dual eqpd., high grade uphol. Orig. sold $3,650. Repossessed. $445.
TOM O'ROURKE,
2330 S. MICHIGAN-AV.

PIERCE—REAL '33 DE LUXE SPORT SEDAN; $3,500 VALUE; HARDLY DRIVEN OFF FLOOR; 6 WIRE; BUILT IN TRUNK, ETC.; $1,475 NOW. CALL WELL. 7802.

Plymouth de L. 6 Latest '33
5-pass. Sedan, air whls., Free whlg., auto. clutch, floating power. Long whlb. Beau. black. Posit. just like new. Orig. cost $960. REPOSSESSED. Sacr. for $395. Your car as dn. pay., bal. 12-24 mos. 7 day driv. trial.
S.&G. AUTO FINANCE CORP.
4635-37 W. MADISON-ST.

PLYMOUTH '33 DE L. SED.
Floating power, automatic clutch, wire whls., whipcord upholstery. Originally cost $916. Out 90 days. Repossessed. Released for $395. Your car as down payment, balance 12-24 mos., 7 day driv. trial. 90 day guar.
G. M. LOAN CORP.,
3939 WASHINGTON-BLVD.

PLYMOUTH—'34 DE L. 5 P. SEDAN; USED; knee action, auto. clutch, fltg. pwr.; free whlg., safety glass, wire whls., spotlite. Many extras; looks and runs like day it left fact.; $495. Your car as down payment, balance 12-24 mos. 7 day driving trial.
2810 W. MADISON-ST.

PLYMOUTH—'33 DE L. 4 DR. SED., SAFEty glass, long whl. base, free whlg., auto. clutch, perf. condition, $465; terms.
4701 W. MADISON.

PLYMOUTH — 1933 COACH, PERFECT. Closing out at only $425. E. Z. Terms. MICH. AVE. CHEV. CO., USED CAR DEPT.
2210 S. Michigan. Cal. 5819

PLYMOUTH—'34 DE LUXE SED.; USED; latest no draft ventilation, knee action, free wheeling, auto. clutch, air whls.; beau. black finish; hardly run; sacr. at $585.
PLYMOUTH DEALER, 933 W. Washington.

PLYMOUTH—'29 COUPE—O. K. IN EVERY detail, $95 full price; also '32 Plymouth coupe, $90 dn. Ford dlr., 1520 N. Halsted.

PLYMOUTH—LATE '32 P. B. CPE.; EXCEL. cond., free whlg., rumb. seat, $275. No dealers. Bittersweet 0085 or Greenleaf 1962.

PLYMOUTH—1933 DE LUXE SEDAN—$495.
FORD DEALER, 2550 S. Michigan-av.

PLYMOUTH—1933, 4 DR. SEDAN, IN EXceptionally good con. $125 down, balance $25 per month. Will trade. 1647 S. Crawford

PLYMOUTH—1932 COUPE. DRIVE IT ONLY 5 miles and you will buy for only $295. Hoffman Chev. Sales, 9220 S. Ashland.

PLYMOUTH—'32, RUMBLE SEAT COUPE like new. Must sac. Linc. 5900. Apt. 809.

PONTIAC LATEST 1934
4 door, 5 pass., De Luxe Sedan; used; Air wheels, beautiful black; no-draft ventilation. Orig. cost $979; positively like new. REPOSSESSED; sacr. for $695. Your car as down payment; balance 12-24 mos., 7 day driving trial; 90 day guar. Always open.
S.&G. AUTO FINANCE CORP.
4635-37 W. MADISON-ST.

PONTIAC LATEST 1934
5 pass. town Sedan, used; knee action, new type ventilation; built-in trunk; wire whls.; spec. broadcloth uphol.; orig. cost $943. Repossessed. Released for $675. Your car as dn. payment, bal. 12-24 mos. 7 day driv. trial.
G. M. LOAN CORP.,
3939 WASHINGTON-BLVD.

PONTIAC—'34 4-DR. 5-PASS. DE L. SED. Used. Knee action, new type vent. body. Wire whls. Spotlite. Many extras. Guar. like day it left fact. A real barg. Only $695. Your car as dn. pay., bal. 12-24 mos. Alw. op.
2810 W. MADISON-ST.

PONTIACS—1934s, 1933s.
Sedans, coaches; used very little; perf. cond.; barg. prices. 750 Diversey, cor. Halsted.

PONTIAC—LT. '29 COACH. PERF. PAINT and cond. $35 dn.; easy tms.; no endorsers.
TITUS MOTOR SALES.
5710 BROADWAY. LONGB. 2929.

PONTIAC—1928 4 DR. SEDAN; GOOD CONdition; easy terms. No endorsers.
TITUS MOTOR SALES.
5710 BROADWAY. LONGB. 2929.

PONTIAC—'34 CUSTOM SEDAN; OFFIcial's car; for sale at real saving.
PONTIAC DEALER, 3030 N. CICERO.

PONTIAC—LAST '33 CUSTOM DE LUXE 4 door sedan; 6 wire whls., side mts., met. covs., heater. $575. 6811 S. Halsted.

PONTIACS—1934 DEMOS.; LOW MILEAGE. Guaranteed like new car. Bargains.
S. Chgo. Buick, 8600 Commercial. Reg. 1411.

REO ROYAL 8 LATEST 1932
4 door 5 pass. De Luxe Sedan; 6 wire whls., s mts, heater, spotlite, trunk rack, beautiful blue; high grade whipcord upholstery. Originally cost $3,375. REPOSSESSED. Sac. for $645. Your car as down payment, balance 12-24 months; 7 day driving trial.
S.&G. AUTO FINANCE CORP.
4635 W. MADISON-ST.

REO ROYAL 8 LATEST 1932
4 dr. 5 pass. De Luxe Sedan, 6 wire whls., side mts.; spec. brdcloth. uphol. Many extras. Beau. dark maroon. Orig. cost $3,150. Repos. Released for $675. Your car down pay., bal. 12-24 mos. 7 day driv. tr., 90 day guar.
G. M. LOAN CORP.,
3939 WASHINGTON-BLVD.

REO—'32 ROYALE 4 DOOR SEDAN; ORIG. finish like new; 6 w. w., trunk, side mts., heater, etc.; thoroughly reconditioned and guaranteed; unusual value; $595. Bird-Sykes Co., 2225 Michigan. Cal. 1080. Open evenings.

RUXTON.
Just received this beautiful custom $3,500 built sport sedan from warehouse; the most exclusive distinction car on the street; it's yours today for $985.
$985 TAKES $3,600 VALUE,
FULLY WARRANTED, OF COURSE.
F-E-L-Z, 1132 DIVERSEY-BLVD.

STUDEBAKER — 1932 5-P. DE L. SEDAN. Free wheeling, spotlite; many extras; mechanically perfect; looks like new; $375. Car as dn. pay., bal. 12-24 mos. Alw. open.
2810 W. MADISON-ST.

50 USED CAR BARGAINS—ALL PRICES. EMIL DENEMARK, INC.
AU. DLR. BUICK, CADILLAC, LA SALLE,
3860 OGDEN-AV. CRAWFORD 4100.

PACKARDS AND LA SALLES—SUITABLE FOR TAXI SERVICE.
Ray Tennes Motor Co., 2451 N. Sacramento.

STUDEBAKER—6 SEDAN, 1933 COMM. DE luxe. Has every modern improvement; startix, adv. free wheeling, safety glass, finish has not a mar on it. Expensive upholstery. Tires appear unused. Motor was driven just enough to be properly broken in. Has the full Studebaker guarantee. Sacrifice price. Studebaker Co., 26th and Michigan.

STUTZ—6 SEDAN, 1931 DE LUXE MODEL with sidemounts and every conceivable extra. Examine this Sedan from bumper to bumper and you'll agree that it still possesses all the original newness. Driven only slightly more than 2 years. A whale of a buy at $395. Studebaker Sales Co., 26th and Michigan-av. Always open. Cal. 6492.

STUTZ—1932 DUAL VALVE SPORT SEdan; cost new about $6,000; 100% condition throughout; Philco radio, 6 w. w., white wall tires, trunk. This is a buy, $995.
BUTLER, 2419 S. Michigan.
MOTORS, Inc., 23 Years on Michigan-av.

TERRAPLANE 6 LATEST '33
5 pass. De Luxe Sedan, Higrade uphol. Wire whls. Heavy duty tires. Orig. cost $970. REPOSSESSED. Posit. just like new. Sacr. for $375. Your car as down pay., bal. 12-24 mos. 7 day driv. trial. 90 day guar. Alw. op.
S.&G. AUTO FINANCE CORP.
4635-37 W. MADISON-ST.

TERRAPLANE—8 1933 SEDAN; ORIGINAL finish same as new; small mileage; 5 w.w., 5 excellent tires; written guarantee. Come in and look it over; your car or $220 down, $8.30 weekly.
BUTLER, 2419 S. Michigan.
MOTORS, Inc., 23 Years on Michigan-av.

TERRAPLANE—1934 COACH; USED VERY little. Sac. at $595. Other values.
Newberry Mtrs., 1025 N. Clark. Whi. 8000.

WILLYS '34 4 DR., $345.
De Luxe Sedan. Steel whls. Used. Like BRAND NEW. Your car as dn. paymt. Your own tms. 7 day driv. trial. 90 day guar.
945 WASHINGTON-BLVD.

WILLYS—1932 5 PASS. SEDAN. COND. spotless thruout. Mech. perf. Owner must sell. Sac. for $265. Tms. 940 N. Clark-st.

WILLYS KNIGHT—SED., '30, 70 B., WIRE whls., sd. mts., $135. Owner, Austin 9666.

WINDSOR—SEDAN, LATE '30. YOU WILL look far and wide to find a Windsor anywhere in town to equal this one. It's the last word for smart appearance and sparkling performance. Today $245. Studebaker Sales Co., 26th and Michigan. Always open.

AUTOMOBILE LOANS.

Cash in 10 Minutes
ON YOUR AUTOMOBILE OR TRUCK.
LOW LEGAL RATES.
CONFIDENTIAL—NO RED TAPE.
19 YEARS SAME LOCATION.
WINTER-HIRSCH
1842 S. Michigan-av.
Calumet 4586. Under State Supervision.

NO INSURANCE. NO ENDORSERS.
NO BONUS. LEGAL RATES.
NO ADVANCE CHARGES. FAST SERVICE.
MODERN AUTO LOAN CO.
3166 N. LINCOLN-AV. BITT. 3360.

INLAND INVESTMENT PLAN, 11TH FLR., Chicago Motor Club Bldg., 66 E. S. Water-st., Rand. 7990; Oak Park Branch, 747 Madison-st., Oak Park. Austin 0078.

AUTOMOBILES WANTED.

SPOT CASH IN 10 MINUTES
FOR ALL CARS YOU BRING IN. [NO RED TAPE.] CALIFORNIA DEALERS WAITING. 100 CAR STOCK AT ALL TIMES.
TOM O'ROURKE
2330 S. MICHIGAN-AV.

WE WILL COME OUT AND PAY MORE CASH
FOR YOUR CAR OR TRUCK THAN ANY ONE ELSE IN CHICAGO.
2201 SOUTH STATE.
PHONE CALUMET 7449.

CASH FOR YOUR CAR.
Highest prices paid. We pay off notes and give cash for your equity. Ph. Col. 2298.
4701 W. MADISON-ST.

CASH FOR YOUR CAR.
Highest prices paid. No waiting. We pay off your notes, plus cash, for equity.
2919 W. MADISON. KEDZIE 6368.

WANTED — 500 AUTOMOBILES, IMMEDIately; all makes and models; we pay highest cash prices. We are always open. Vic. 6240.
Petersen, 2309-13 Michigan.

WANTED—100 USED CARS.
ALL MAKES, ALL MODELS, SPOT CASH.
QUICK ACTION, VAN B. 3200. ALW. OPEN.
2810 W. MADISON-ST.

A PRIV. PARTY WANTS A LIGHT USED car in any cond.; must be cheap; state year, make, style, and price. Address P M 549, Tribune.

USED OR WRECKED CARS OR TRUCKS—City or sub.; and used parts all cars.
MARTIN AUTO PARTS CO.
2028 Southport-av. Ph. Diversey 2772.

WANT '31 CHEVROLET OR '30 FORD tudor from priv. party. Have all cash. 1st Floor, 3940 N. Seeley-av. Wellington 6437.

CARS WANTED—ANY CONDITION. JUNK—WRECKS—BURNED. CALL CRAWFORD 5077.

TO BE SURE TO GET THE MOST FOR your 1934, '33, '32, or '31 car. See Rodgers, 6035 Broadway. Always open.

AM IN THE MARKET FOR A LATE MOD. used car. Light 5 pass. preferred. Must be bargain for cash. Phone Craw. 3311.

$25 MORE FOR USED CARS OR TRUCKS. 6956 S. HALSTED. WENTWORTH 1900.

CALIFORNIA BUYERS WANT LIGHT USED cars. 4840 Irving Park. Pen. 3672.

WANT MOST CASH FOR YOUR CAR? SEE STONE, 4950 N. Western. Rav. 0774.

CHEV. OR FORD, '29-'31—PRIV. PARTY has cash. 3943 N. Claremont. Irving 9090.

PARTY WANTS CHEV. OR FORD—'29-'31. Have all cash. Buckingham 6721.

WANT GOOD '32 OR '33 LIGHT SEDAN. Have $125 and '30 Ford. Republic 1453.

HIGHEST CASH PAID FOR USED CARS, all makes. See Sherman, 7130 S. Halsted.

CASH FOR FORDS—ALL MODELS. VAN KIRK & WILLIAMS, 4117 BROADWAY.

HIGHEST CASH FOR YOUR CAR—WILL call. Ph. Cal. 6166. 2416 S. Michigan.

INDIVIDUAL HAS CASH FOR CHEV. OR Ford. 22 N. Latrobe. Austin 1564.

MOTOR TRUCKS.

65 TRUCKS ALMOST GIVEN AWAY—We MUST dispose of the most complete line of Fords and Chevrolet trucks in Chicago. 1930 to 1934 models, all sizes. Ready to work at your prices and terms. 20 years at same location. Op. evenings and Sundays. WALTON FINANCE CORP., 940 Milwaukee.

Dodge 1½ Ton Panel Truck.
'32 series. Practically new tires. Mechanically like new. Excellent condition thruout. Only $275 complete. Easy terms.
INDEPENDENT FINANCE, 2701 Madison.

— — — ONE OF 60 BARGAINS — — —
Diamond T, 1½ tons, 10 ft. panel, duals, $400. Many others; used, repossessed, rebuilt.
GENERAL MOTORS TRUCK CO.,
2525 S. Wabash. Calumet 4545.

FORD, 1931—CHASSIS AND CAB 1½ TON, fender wells, rubber, motor, general perf. cond., $110 down. Also 157 in. chassis and cab with 11 ft. stake; $135 down. Authorized dealer, 1520 N. Halsted.

Reo 2 Ton Chassis and Cab.
Dual wheeels, excellent tires, long wheelbase. Perfect condition, $265. Easy terms.
INDEPENDENT FINANCE, 2701 Madison.

CHEVROLET 1½ T. PANEL '29. MUST sell at once, $115. 1-3 down. EZ terms.
MICHIGAN AVE. CHEVROLET CO.,
2451 S. MICHIGAN. CAL. 5810.

25 TRUCK BARGAINS, ½ TO 1½ TON Stakes, panels and boxes. Chev. G. M. C., Ford, etc., $65 to $295. A1 shape. We trade. Ruby Chev., 1422 E. 67th-st. Fair. 9600.

FORD—LATEST '31, 1½ TON CHASSIS CAB. Long wheelbase, duals, perf. Sac. $245.
BENDER-RIEGER, INC.
Dodge Dealer. 933 W. Washington-blvd.

4 PANEL—LATE '33, 4 CYL., ¾ TON; LIKE new; $425. Terms or trade; guaranteed. AUTH. FORD DEALER, 4117 BROADWAY.

AUTOCAR SPECIAL, BREWERY TYPE body; 14 ft. 3 in. long by 6 ft. 6 in. wide. 1716 W. PERSHING-RD. VIR. 0210.

SIXTY HIGH GRADE USED TRUCKS, PANels, stakes and express body. B. & W Auto Sales, Ford Dealers. 827 W. 35th-st.

20 FORDS AND CHEVROLET CHASSIS, 157 and 131 in., with dual whls. and all styles of bodies. Lawder Bros., 6900 Vincennes.

SEMI-TRAILER — REPOSSESSED, 18 FT. refrigerator 60 days old, special price. Kentucky, 3830 S. Michigan-av.

2 MACK TANK TRUCKS—ALMOST NEW; 1 pneumatic; 1,863 gal. capacity; 1 hard tires, 1,679 capacity. Boulevard 5839.

WTD.—TRUCK, FORD OR CHEV., 1½ TON with express body; 4x8 ft. The best that $150 cash will buy. Div. 8905.

CLOSED BODY, 17 FT. by 7x7. NEARLY New. Cheap. 1130 Harrison.

DIA. T., 1½ TON STAKE, DUALS; PERfect cond. Prt. E. Meyer, 1507 N. Redvale.

DUMP TRUCKS—2½ TON; LATE MODELS Bargains. 1325 W. Randolph. Monroe 6714

AUTO CREDITS.

WILL SELL $175 FORD CREDIT FOR best cash offer. Regent 4396.

SAC. $175 CRED. NEW PLYMOUTH FOR cash or used car. Key. 9051 after 7 p. m.

MOTORCYCLES AND BICYCLES.

ALL KINDS OF BICYCLES, TRICYCLES and parts bought, sold, exch., and repaired. STROHM, 1612 W. Lake. Ph. Seeley 0574.

AUTOMOBILE TRAILERS.

WINGED HOME — LOWEST, LIGHTEST trailer; sleep 4 without dbl. deck; insul. for winter travel. 2640 S. Michigan.

BUSINESS OPPORTUNITIES.

Businesses For Sale.

BAKERY—CHEAP; WELL ESTABLISHED, from receiver. 3335 Broadway.

BARBER AND BEAUTY SHOP—ALSO FIXtures; new; used. PAIDAR, 1120 N. Wells.

BARBER SHOP—3 CHAIRS; WILL SELL fixt. for $275. 2950 Madison.

BARBER SHOP—LOOP, 3 CHRS.; MAIN flr.; adj. oil men's club. 616 S. Michigan.

BARBER SHOP—3 CHRS. MOD. EQPPD.; reas. rt.; cash or tms. 5302 W. Chicago.

BEAUTY SHOP—GABRIELEEN MACH.; comb. 36 heater facial chr., 1 Neon, 1 outside sign "Beauty Salon"; manicure table, chrs., dress'ette, 2 hair dryers, A.C. 1015 Rush.

BEAUTY SHOP—FOR SALE—BY OWNER; established; N. W. Side; reas.; sell account of sick. Call Pens. 7878 aft. 6 p. m.

BEAUTY PARLOR FOR SALE—SUPPLIES, equipment; cash, easy terms. Catalog sent. GIBBS & CO., 21 S. WABASH-AV.

BEAUTY SHOP—N. W. SIDE; WONDERFUL bus.; est. 5 years; 8 booths, 5 operators; modern eqpd.; reas. rent. Address P J 395, Tribune.

BEAUTY — 2 BEAUTY SALONS; GOOD estab. bus.; best locations; low overhead; reason, traveling. 646½ Diversey. 940 Rush.

BEAUTY SHOP—N. S., COMPLETE NEW equip.; going bus.; no competition; low overhead; except. barg. quick sale. Sun.8982.

CANDY-SCHOOL SUPPLIES—VERY REAsonable. 2419 Wilcox-st. Seeley 5668.

CONFECTION., SCHL. SUP.; SAC., $250 takes all stock and fix. 609 E. 75th-st.

DELIC. FOOD SHOP ONLY STORE WITHIN 3 blocks. In lg. apt. bldg.; rt. only $15; stm. ht.; liv. qutrs.; barg. $650. Easy tms. 6916 N. Ravenswood, 1 blk. west of Clark-st.

DEL.-GROCERY—BUSY LOC.; MOD. FIXT.; clean stock; cost $3,000; sac. at $950; ½ cash. Real place for cpl.; cheap rent; nice flat. Best buy in Chicago. 3610 North-av.

DEL.—OLD ESTAB. BUS.; BASEMENT store; rt. $10; pos. no compet. Edge. 1090.

DELIC. GROC.—EXC. LOC.; NR. SCHL.; 5 liv. r.; st.; rea. rt.; barg.; cash. Lak. 4178.

DENTAL OFF.—EST. AND FL. NR. N. SIDE. Leaving city. Address P K 534, Tribune.

DRESS SHOP—$350; FORCED TO SELL ON acct. of sickness. 6914 Fullerton-av.

DRUG STORE—3640 COTTAGE GROVE-AV. Fully equipped including stock of merchandise. Rent, $40. Value, $2,000. Will sacrifice for $750, terms. D. & M. Finance. 215 W. Randolph-st. Franklin 1966.

DRUG STORE—N. W.; CLEAN STOCK; INven. $3,000. Wid. sac. qk. sale. Jun.10011

DRY GOODS—N. S. OLD EST.; NO COMpetition; $5,000 stock. Bargain. No brokers. Address J 575, Tribune.

FOOD SHOP—GROC. SAC. ACCT. OLD AGE. 3300 N. Kimball. Phone Juniper 4485.

FRUIT MARKET—GD. LOC.; CHEAP. Grand-Ashland Fruit Market, Hay. 7852.

GROCERY-DELICATESSEN — OLD ESTAB. PLACE. 5064 LINCOLN-AV.

GROC.—GD. STK. FIXT.; LIV. RMS., HTD.; rent $28. Investigate. 1511 N. St. Louis.

GROCERY—GOOD BUSINESS. LIVING RMS. $30. Sacr. 3259 N. Leavitt.

GRO.-MEAT MKT.—SOUTH SIDE; GD. HRS. Excl. oppty. Address J 484, Tribune.

HARDWARE-PAINT STORE—EST. 14 YRS.; loc. Oak. Pk.; widow. Best off. Euclid 1965.

HOTEL—HYDE PARK; 30 RMS.; MODern; sell or lease; sacrifice. Kenwood 1888.

HOTEL—34 ROOMS, $300 AND TERMS. Address P N 542, Tribune.

LADIES' READY-TO-WEAR SHOP FOR sale; very reas. 1252 Addison-st.

LUNCH RM.—BUSY PLACE; MONEY MKR. Easy tms. for rt. party; owner 8 yrs., now leaving for Europe. 937 W. Madison.

MEAT MKT.—1ST CLASS; ALL MOD.; REfrig.; sacr.; leaving city. Nev. 2127.

METAL STAMPING BUSINESS
For Sale—A business that did $50,000 volume in 1933. Consists of all dies and tools, drawings, records, good will, etc. Catalog of parts is available.
Address P N 486, Tribune.

NIGHT CLUB—IN SOUTH BEND. $3,000 cash. Owner retiring. Address P N 278, Tribune.

REST.—1300 S. WABASH. REAS. PRICE and rent. Good for tavern.

RESTAURANT FOR SALE. FACTORY DIStrict. Gus Manos, 2461 Cottage Grove.

RMG. HSE.—54 RMS., 20 BATHS; SOUTH. Rt. $150 mo. Eleg. furn. Pr. $4,500. Terms. Steinbock & Alexander, 160 N. La Salle.

ROOMING HOUSE—10 ROOMS, 100 PER cent filled; near all transportation; vicinity 63d and Halsted; $150. Wentworth 2177.

RMG. HSE.—14 RMS., ALL RTD.; MUST sell acct. sickness. 4423 N. Ashland.

RMG. HS.—48 RS., BEAU. FUR. NET $300 mo., $2,000 req. DeWoskin Co. Sta. 9891.

RMG. APT.—8 RS., COMPL.; RENT $45; 3 rms. rtd.; real buy. 667 Cornelia-av., 3d.

RMG. HSE.—12 LT. HSKPG. R., H. W. HT., incl. bldg., $2,800 cash. W. Side. Bev. 1593

RMG. HOUSE—14 LIGHT OUTSIDE RMS. on cor. 1363 Washington. State 5835.

RMG. HSE.—11 RMS., FULL; GD. INCOME; barg. for cash. 26 W. Chestnut. Del. 2567.

SADDLE HORSES, DOG KENNELS; GD. going bus.; $1,500 cash; nr. La Grange; opp. of a lifetime. Address P N 490,Tribune.

TAILOR—CLING., DYEING; LONG EST.; good loc.; cheap. 2140 Milwaukee.

TAVERN—NEAR LOOP; 1ST CLASS; WONderful bus.; partners disagree; reas. rent; long lease. Brunswick 4008.

TAVERN—OLD EST.; REAS.; GD. BUSY cor.; sell acct. other bus. 958 W. 59th.

TAVERN—DOING GOOD BUS.; MUST SACR. account other bus. 2500 S. Wabash.

TAVERN AND NIGHT CLUB—BEST ON North side. Very reasonable. Sun. 4837.

USED DRY ROTARY POPCORN MACHINE —Metal containers and routes; cheap. Address P M 547, Tribune.

IF THE KIND OF STORE OR BUSINESS you want to buy is not offered for sale today, why not advertise in the Business Opportunity Wanted Column? Stop in today at The Tribune Want Ad Office, Madison and Dearborn-sts., Tribune Tower lobby, or call Superior 0100. Ask for Ad Taker.

Concessions, Locations, and Leases.

PRESCRIPTION PHARMACY — PATRONized by lrg. number physicians daily, will share space or will accept agcy. suitable line. Address P J 114, Tribune.

TO RENT—RESTAURANT-BAR, S. E. CORner Madison, Western. Fully eqpd. Tables, chairs, bar, ice box. Dance floor and orchestra pit. Paul Schwartz. Ked. 2600.

BUSINESS AND LIVING STUDIO, $15 MO., or complete floor suitable for women's apparel, etc. 27 E. Oak.

SPACE IN EST. BEAUTY SHOP FOR MASseuse or Chiropodist. 1113 Argyle.

1728 W. MONROE—25 RM. FURN. RMG. house; stm. ht.; rt. $100. Haymkt. 3296.

SPACE FOR RENT FOR BEAUTY PARLOR. Bus. already est. 5853 Irving Park-blvd.

Merchandise and Novelties.

PAY CASH FOR CLOSE OUT OR SURPLUS mdse. Barg. Address P K 485, Tribune.

Business Equipment.

OLDSMOBILE SOUND TRUCK—BUNGALOW body; excellent advertising car complete with radios, amplifiers, etc. Cost over $2,500. Will make $15 to $20 per day. Complete for $365. $100 will handle. Call Miss Robbins, Kedzie 4329.

SINGER HEMSTITCHING MACHINE, PERfect condition. 1911 Belmont-av.

WATCHMAKING JEWELING TOOLS, $200 outfit, $65. Weina, 435 N. Lawndale.

FOR SALE—3 POOL, 1 BILLIARD TABLE, complete equip. Merrimac 3717.

Business Service.

MERCHANDISE WANTED.
Manufacturers—Representative of New York selling organization will visit Chicago early October to secure additional staple lines suitable for volume sales to 5c to $1 and Department Store CHAINS. If you are equipped to produce for that market, we can handle your output at minimum sales cost. Write, stating specifically line and items; we will arrange appointment in Chicago. CHAIN STORE MERCHANDISE ASSOCIATES, Rm. 304, 50 E. 42d-st., N. Y. City.

WANTED—BY NATIONAL FIRM: A PATented item, on royalty or outright basis, to mfr. and distribute. Prefer automotive item. Give full description and phone number. Address P J 272, Tribune.

NEW INVENTION, HLTH. DEVICE, TO lease on royalty basis. If interested Franklin 0700. Mr. Schellington.

WE MARKET HOUSEHOLD SPECIALTIES with repeat value. We carry accounts. Illinois Spec. Co., 234 S. Franklin.

Wanted.

EXPERIENCED YOUNG BUSINESS MAN—With car, desires connection with a light mfg. or wholesale distributing organization. Address P M 548, Tribune.

WILL BUY OR LEASE HAMBURGER place; small; city preferable. Write full partics. Address P N 280, Tribune.

PARTNERSHIP WANTED IN GOING BUSIness. Have $1,200. Bank, bkkpg. and business exp., refs. Address J 437, Tribune.

PRINTER WANTS PROPOSITION—Equipped to produce over 30,000 imprints daily. Address P N 435, Tribune.

WTD. TO BUY MILK ROUTE, COVERING south side territory. Prospect 6264.

WANT TAVERN—S. SIDE, FOR 4 DIAM. rings, val. $400, some cash. Went. 2177.

AUTO TIRES.

RENT A NEW TIRE—16C WK. UP. AFTER 26 pmts. tire is yours. Vortex, 10423 Indianapolis-bl., 5940 Ogden-av., 4550 Addison.

ENTIRE STK. NEW GUAR. TIRES—$3.29 up. Vortex, 10423 Indianapolis-blvd., 5940 Ogden-av., 4550 Addison-st. Tel. S. Chi. 3055

NEW U. S. ROYALS 2DS; USED TIRES, $1 up. Serlin Tire Co., 1400 S. Michigan.

MOTOR TRUCKS TO RENT & WANTED.

PANEL OR STAKE BODY TRUCKS ½ to 2 ton capacity for rent without driver; low rates. Phone Delaware 7272.

FORD—V-8 STAKE BODY, WITH DRIVER; by day or contract. Wellington 1220.

GARAGES—FOR SALE AND TO RENT.

GARAGE—HOLDS 8 CARS; SUIT. FOR REpair or mach. shop. 4329 Drexel-blvd.

HOME FURNISHINGS.

(See Also Household Appliances.)

Furniture and Dept. Stores.

MAIN SHOWROOM,
201 E. OHIO, 2D FLOOR
NOW OPEN TO PUBLIC.
GRAND RAPIDS FACTORY SAMPLES.
NEWEST STYLES—CLOSE OUT PRICES.
2 pc. period living room sets....$23 to $65
3 pc. Early Amer. bedrm. sets....$25 to $40
3 pc. Bone white bedrm. set. Special.....$59
7 pc. din. rm. set, mah. Hepple..........$39
8-9-10 pc. din. rm. sets..........$50 to $98
TWIN STUDIO COUCHES.........$7.50 to $20
5 PC. DINETTE SETS..........$7.50 to $20
Large lounge and occas. chairs....$3 to $12
Odd beds, dressers, chests..............$7.75
Innerspg. matt., $4.75; asst. lamps, $2.75-$8
Chicago Furn. Showrms. Del. 9020. Open Eves.
West Side Showrms., 4618 W. Washington-bl.

BEFORE YOU BUY FURNITURE, RUGS, GET PRICES FROM
NELSON BROS.
2 LARGE SHOWROOMS.
3 pc. parlor sets, choice coverings ...$20
9x12 American Oriental rugs $15
3 pc. bedroom sets, fine wood $27
Complete dining room sets $29
CASH OR TERMS.
6310 BROADWAY
6910 COTTAGE GROVE

4 ROOMS, $129.50
CASH OR TERMS
All new furniture and rugs.
ALLIED STORAGE
WAREHOUSE, INC.,
4312 COTTAGE GROVE.
Retail Furniture Department.
Open evenings until 10. Sunday to 5.

LOWEST PRICES IN CITY
BE CONVINCED.
9x12 Amer. Orien.$15 | Dining set $29
2 pc. parl. set....$29 | 3 pc. bedrm. set..$29
$5 DOWN, 24 MONTHS TO PAY.
Rockford Furniture Co.,
3041 Lawrence-av.
SOUTH SIDE BRANCH:
6714 Cottage Grove-av.
Open evenings to 9, Sunday to 5 P. M.

Furniture Mart Samples
ALL NEW MFG. SAMPLES, ½ FCTY. COST
2 Pc. Liv. Rm. Sets, latest styles..$26-$55
4 Pc. Neo-Classic Bedrm. sets..........$55
7 Pc. Duncan Phyffe-Hepple. Dinr. sets..$37
8-9-10 Pc. Din. Rm. Sets, Wal., Mah..$39-$70
Odd Beds, Chest, Vanities...........$5-$7
Studio Couches, $7.50-$21; Lounge Chrs.$10
Wyman Furn. Co. Open Eves. to 10. Del. 2882.
471 E. Ohio at Lake Shore-dr.

FROM HOTEL CONTRACT—TWIN BEDS, $3.95; Jenny Lind or Post Beds, Twin Size, $5.95; Studio Couches, $16.95; Parlor, Bedroom and dining sets, $39.50 and up. Wallen Fine Furn. Co., 3300 N. Clark. Bitt. 2339.

4 Rms., New, $129. E Z Tms.
4 r. outfit; used $98; Parl., bedr. sets, $27; rugs, $15; din. set, $19. Open ev., Sun. ALLIED STORES, 6212 Cottage Grove-av.

Central.

CHICAGO FURN. MART, Inc.
[The ORIGINAL AND ONLY SHOWROOM.]
WE DON'T INSULT YOUR INTELLIGENCE advertising $150 values for $39. BUT those who have shopped around DO BUY HERE.
[CONVENIENT CREDIT IF DESIRED.]
Retail showroom open 9 a. m. to 5 p. m. Tues., Thurs. eves. to 9 p. m.; Sunday, 10-5.
1100 S. Wabash. Wab. 3959.

NEW MFR.'S SAMPLES
OFFERED TO PUBLIC—SAVE 50%.
5 pc. dinette set, $9; 2 pc. liv. rm. set, $28; din. rm. set, $39; bedrm. set, $29; studio couch, $10; lamps, $5; beds sprgs., matt., $5. Hudgin, 319 W. Ohio. Del. 5824. Open Eves.

South Side.

RUGS—RUGS—RUGS
AT OUR
CLEANING PLANT
BARGAINS
Axminsters, Wiltons, Velvets, 8x10 9x12, $10 up; American orientals, $27.50 up; broadlooms, $30 up; imported Chinese rug, $75; carpeting, 95c yard up.
KLEVER SHAMPAY
KARPET KLEENERS,
4633 COTTAGE GROVE-AV.
Open Tuesday, Thursday, Saturday Eves.

Joyce Bros. Warehouse.
Every Article in Our Great Stock of
FURNITURE AND RUGS
SACRIFICED.
9x12 rugs, $9.95; metal beds, $2.95. Coil springs, $2.95; Living Rm. Suite, $28.50. Dining Room Suite, $29.50.
4 ROOM OUTFIT, SPECIAL AT $125.
Open every eve. and Sun. Cash or terms.
Come to Our Warehouse.
5711 S. HALSTED-ST.

$67—WORTH $200
UNCLAIMED STORAGE.
4 rooms complete, $10 down, bal. your own terms. 4 warehouses. Oakland 4817. 4837 and 3847 COTTAGE GROVE.
GROVE STORAGE AND FURN. CO.
Open evenings and Sundays.

NO FINANCE CHARGES.
NO HIGH INTEREST RATES.
3 ROOMS COMPLETE..................$89.00
Parl. sets, used, $19; Bedrm. sets, used, $19. Englewood Rug, 6145 S. Halsted. Open eves.

SACR. MODERNISTIC APT.
4 rms., gorg. modernistic furn.; sacr. less than 50% of cost. 1 mo. old. Must dispose immed. Pos. trans. Ph. for appoint. Reg. 3861 after 6 p. m. Sublease if des.

$5 Down, 20 Months to Pay.
3 rm. HI GRADE SAMPLE furn., $89.50. Other genuine bargains in new, used furn. Royal, 4715 Cottage Grove. Open eves., Sun.

NOTICE!
Our prices don't allow us to have a big "ad." Come in to see our bargains.
CITIZEN, 6226 Cottage Grove. Op. eve.-Sun.

UNCLAIMED PARLOR SETS, $32.00; BEDroom sets, $30.00; dining sets, $22.50. Other bargains, 20 months to pay.
GOOLD STORAGE CO.
2219 Cottage Grove-av. Daily 8 to 5:30.

BARG., AM.-ORIENTALS AND IMP. RUGS; new $100 imported rugs, $15, $20, $25; $500 3 rm. furn., $125; parlor, bedroom, din. sets, $35-$45. Open eves., Sun. Tms. RAPP STORAGE FURN. CO., 5746 S. Ashland.

$10 Down, 18 Months to Pay.
3 pc. parlor set, $35; 9x12 Wilton $15; bedroom set, $29; bed. dav., $15; dinette, $7. SCHWARTZ BROS. STG., 7012 Stony Island.

— — —YOUR CREDIT IS GOOD— — —
2 pc. parl. set, $16; 3 pc. bedr. set, $28.50
9X12 BROADLOOM RUGS..............$12.00
Rhodes, 6047 S. Halsted. Open eves.

4 ROOMS COMPLETE, $115. $5 DOWN. Bedrm. din. sets, $27. Liv. rm., $30. Rugs.
ATLAS FURNITURE COMPANY.
6140 Cottage Grove. Open eves., Sunday.

4 RMS., ELEGANT FURN., $98; $5 DOWN, $20 mo. to pay. Will sep. Op. eve., Sun. So. Side Comm. House, 4301 Cottage Grove.

3 PCE. WALNUT BEDROOM SET, QUEEN Anne style; Brussels carpet, 9x10, 12x14; davenport, 2 chairs. Bargains. Saginaw 4142.

STORAGE FURN. JUST RELEASED—BABY Gr. piano. Terms. Available Storage, Retail Furn. Dept., 7732 Stony Island. Open eves.

PRIVATE PARTY CONSIGNS 5 ROOMS beau. furn. Rich 9x12 rugs, like new. $10 for quick sale. 7553 Dorchester-av.

4 ROOM OUTFIT, $69.50; EASY TERMS. Will separate. RETAIL FURN. DEPT. KESSEL BROS. Storage, 4034 S. Michigan.

RECEIVER'S FURN. AT BARGAIN PRICES. Rugs, $15-$20-$25. Ellis, 6224 S. Ashland.

MOD. 5 ROOMS—COMP. FURN.; LEASE apt. opt.; $30; elec. refrig. Midway 6094.

BARG.—UNCLAIMED FURN. AND RUGS. Goodman's, 6821-23 S. Halsted-st.

PARL. SET BEDRM. FURN. VERY REAS. See 1 to 5 p. m. 1st apt., 6147 Drexel-av.

TWIN BEDROOM SET, RADIO, LAMPS, TAbles, accessories, 1640 E. 50th-st., 5-A.

4 ROOMS FURNITURE, ALMOST NEW. HYDE PARK 1797.

North Side.

RUGS—STORAGE—RUGS.
BROADLOOM CARPET. Special $1 sq. yd. Chenille rugs, 9x12, 8x10, 7x9, $10-$15. Wilton, Axm., 8x10, 9x12, $12-$25. IMPERIAL CLEANERS, 2123-33 Lincoln-av. Tues., Thurs., Sat. eves. till 9; Sales Dept.

Private Home Selling Out.
Home furnishings of all kinds. Oriental rugs, pictures, mirrors, beau. davenport, mahog. din. set, antique buffet, flat silver, marked L., etc. Lyford, 222 E. Chestnut.

FURNITURE MART SAMPLES—Par., bed., din. sets, $29; impt. and Amer. orient. rugs, $15-$25; $300 mah. Duncan Phyfe dining set, $98; 4 rms. comp., $159. Cash or tms. Allen Furn. Eves. to 9. Sun. 5. 5822 N. WESTERN-AV.

SACRIFICING BEAU. HI-GRADE FURN. North Shore home, living, dining, 3 bdrm. sets, dinette, rugs, radio, studio couch, lamps, drapes, desk, paintings, odd pieces. Lake Furniture Studio, 5742 Kenmore.

SAC. ENTIRE LINE SAMPLE FURN.—HI. grade sol. maple bedrm. sets, chrs., tables, etc. Also 8 pc. oak din. rm. sets, $79; bedrm. sets, $29. Stutz, 619 N. La Salle. Open Sun.

FURNISHINGS OF 6 RM. APT. INC. 3 PC. wal. bedrm. suite; 8 pc. wal. din. rm. suite; also Erector set. Bri. 3051.

BRASS BED, SPRING, MATTRESS; SGL. and dbl. metal day bed. Sunshine carbon lamp. Baby grand piano. 5066 N. Winchester.

$1,700 DINING RM. SUITE, GRAND PIANO and paintings; sacrif. Div. 4393.

HANDSOME DINING RM. AND BEDROOM set; Astor-st. Tel. for appt. Sup. 5092

GRANDF. CLOCK, EL. GRATE, DESK, ETC. Tuxedo overcoat, medium stout. Sup. 8463.

OIL PAINTING, RARE ETCHINGS, SUIT. lovely home or apt. Fra. 5196 bet. 9-6.

HOME FURNISHINGS.

North Side.

PRE-AUCTION SALE!
40 LOTS OF FURNITURE AND RUGS.
Parlor, bedrm., dining sets, $30; Dinettes, Studio Couches, $12; Rugs, $5 up; Mattresses. WILL SEPARATE. TERMS. TRADE-INS.
3531 N. CLARK-ST.
Furn. outlet. Open daily to 10; Sunday, 6.

In Schauler Storage,
4644 N. WESTERN-AV. CASH OR TERMS.
200 new and used rugs; Chi.-Ori., pat., Wiltons, $10, $15, $25; $150 par., bed., din. sets, $25, $45; 4 rms. comp., $160. Cost $600. Samples. Retail Furn. Dept. Daily 9; Sun. 5.

RUGS—FURNITURE—RUGS.
Wilton, Axmin., Amer. Orientals, $5-$25. Broadloom, 9 ft. wide, $1 sq. yd. Parlor, Dining room, Bedroom sets, $27. Furn. Dept. Open eves., Sun. Terms.
KANE STORAGE CO., 2034 LINCOLN-AV.

GENUINE ORIENTAL RUGS.
9x12 Oriental, $35; 9x12 Chinese, $40. Used. $500 new 10-pc. Oak Refec. Din. Rm., $147. 2488 Irving Pk.-blvd., 1st fl. Eve. 10; Sun. 5.

Northwest Side.

Sweeping Factory Sale
WHOLE SETS. ODD PIECES.
$250,000 Stock Offered to the Public at a Saving of 50% and More on Dining, Living, Bedroom Suites, and including thousands of odd pieces.
HOMER BROS.
3053 W. GRAND-AV.
Open Tues., Thurs., Sat. 10; Sun. 11-4 p. m.

NO MONEY DOWN.
20 MO. TO PAY—IMMED. DELIVERY.
$125 2-piece parlor suite $39
$125 bedroom or dining set $39
$100 9x12 Am. oriental; free pad.......$29
$400 3-room outfit, $99.
ALL NEW AND FULLY GUARANTEED.
Lincoln Western Furniture,
4822 N. LINCOLN-AV.
Open evenings to 10. Sunday to 5.

FALL FACTORY SAMPLE SALE—
Save 25%-60%. Cash or Credit.
9x12 rugs.......$12.50 | 2-pc. parlor...$37.50
9x12 Am. Ori..$22.50 | 3-pc. bedroom.$35.00
7-pc. din. rm..$39.50 | Studio couch..$14.50
Home Furniture Mart. Eves. to 10 p. m.
3660 IRVING PARK-BLVD.

MFGRS. FURNITURE DISPOSAL SALE, consisting of parlor, dining, dinette, bedrm. sets, rugs, studio couches, stoves, matt. sprgs. Cash, terms. Open daily 10, Sun. 4. Baer Stge., 1927 Milwaukee-av., at Western.

FACTORY SALE. SAVINGS UP TO 50% hi. grade sample parl. sets, 2 pc. sets, odd dav., lounge chrs. Lg. variety. Open to 9 p. m. Avondale Uphol. Co., 2866 Milwaukee-av.

SAC. BEAU. LIV., DIN., 2 BEDRS. RUGS, radio, curtns., drps.; 6 rms. Logan Furntr. Studio, 2263 N. Kedzie-blvd. Bel. 8554, 1st.

DINING RM. SET, LIVING RM. CHAIRS. Harris, 5459 N. Spaulding. Key. 9802.

BEAUTIFUL SAMPLE PARLOR SET, $28. M. FINE & SONS, 1000 Milwaukee-av.

West Side.

FACTORY DISTRIBUTORS
Selling Now
FURNITURE AND RUGS
DIRECT TO YOU.
7-8-9 pc. dining room sets............$39
Parlor sets, custom built.............. 35
3 pc. bedroom set...................... 39
9x12 velvet Wilton rug................. 16
CASH OR TERMS.
PINK FACTORY DISTRIBUTORS.
4535 WASHINGTON-BLVD.
OPEN EVENINGS 10—SUNDAYS 5 P. M.

3 Room Outfit, $99; All New.
Including lamps, end tables, etc.
Nothing down, 20 mo. to pay.
OGDEN-ROOSEVELT FURNITURE MANUFACTURING CO.
2300 Roosevelt-rd.
Open Tues., Thurs., Sat. to 10 p. m., Sun. 5.

MFG. FLOOR SAMPLES—Must sell at once parlor, bedrm. and din. rm. sets at $29; 4 rm. outfit at $129.50. Many other pieces. Cash or terms. Shirbob, 4444 Madison. Open eves.-Sun.

UNCLAIMED PARL. SET, $14.50; FRIEZE, $22.50; 9x12 rugs, $5; Wiltons, $7. Carr Bros., 4407Madison. Op. Tue., Thur., Sat. eve.

BEAU. IMPORTED 9X12 RUG, $30. RUTH Rug Studio, 311 S. Springfield. Ked. 0352.

3 RMS. USED FURNITURE, $50; TERMS. ABC STORAGE, 2525 Madison. Op. eves.

2 BEDR. SETS, 1 TWIN BEDS; REAS. Private party. 3846 Van Buren. 3d.

LIVING ROOM SET, DINETTE SET, STUdio couch; like new. Rockwell 6096.

HOUSEHOLD APPLIANCES.

Electric Refrigerators.

Sale—Refrigerator—Sale.
See our reconditioned refrigerators of nationally known makes for only $37.50. FRIGIDAIRE, KELVINATOR, ZEROZONE, and many other makes included. Easy terms. Come in at once.
WURLITZER, 329 S. WABASH. Open eves.

KELVINATOR—LIKE NEW, $38; FRIGIDaire, $28; Norge, $69; Zerozone, $29; floor samples; guar.; terms. Open eves., Sun. 712 W. JACKSON-BLVD. HAY. 8250.

LIKE NEW; 24 REPOSS. FRIGID., Norges at less than mfr. cost. Guar. 220 W. HURON. OPEN SUNDAY.

FRIGID., $50; G. E., $89; COPEL., $39; other bargains. 7741 S. Halsted.

FLOOR SAMPLES. STAND. MAKES AT big savings. Terms. 4518 Broadway.

JOYCE BROS., 5711 S. HALSTED—NEW guar. refrigerator; must sacrif. Terms.

NORGE—BRAND NEW, $79.50; FACTORY guar.; terms; open eves. 1541 Devon-av.

Oil Burners.

OIL BURNER—INSTALD., $15 COMP. FURnace, $30; grntd. 5 yrs. Laf. 4932.

Stoves.

LA SALLE STOVE CO.
445 N. LA SALLE-ST. DEL. 1638.
WE HANDLE STOVES EXCLUSIVELY.
Crown, Universal, Detroit, Star, and other leading makes. Gas ranges, combination ranges, coal ranges and heating stoves. Get OUR PRICES first.
OPEN TUES., THURS., SAT., EVES.

FOR SALE—ESTATE GAS HEATROLA; prac. new; very, very reas. Kedzie 7573.

Vacuum Cleaners.

BRAND NEW ROYAL VACUUM CLEANERS in original cartons, $19.50. 1214-18 N. Wells-st. Lincoln 8118.

BRAND NEW VACUUM CLEANERS, $9.50. 2722 W. DIVISION. BRUNSWICK 1847.

ALL MAKES VACUUM CLEANERS, $9.95. At our factory, 1214-18 N. Wells. Lin. 8118.

VACUUM CLEANER—1934 MODEL; COST $89; will sacr. $20. Cedarcrest 4080.

Washing Machines.

WASHER SALE.
Look at these bargains—All are reconditioned and guaranteed. Many more on our floor to choose from.
THOR $18.50
COFFIELD $18.50
EASY WRINGER TYPE.................$25.50
EASY TWO TUB......................$39.50
APEX TWO TUB......................$37.50
TERMS AS LOW AS $1 PER WEEK.
WURLITZER, 329 S. WABASH, Open eves.

Moving to New Location.
MUST SELL
36 brand new washers; all reduced, some below ½ price. Apex, Maytag, Thor, Dexter. Also used ones. E Z terms and trade. Open evenings to 10. 1934 Irving Park-blvd.

35 GUAR. WASHERS MUST BE SOLD AT once, $5, $10, $15, incl. Thors, Maytags, and others. Many late models. 3021 Lincoln-av.

RENT A MAYTAG WASHER AND SAVE MONEY. SEELEY 7466.

SQUARE TUB ALUMINUM MAYTAG, SOFT balloon rolls, $27.50. 2934 Lincoln-av.

THOR WASHERS, $39; MANGLES, $15; used washers, $9. 3448 North-av. Alb.0140.

THOR—WAS $165, NOW $29.50; TERMS. Open eve., Sun. 712 W. Jackson. Hay.8250.

BUS TRANSPORTATION.

NEW YK., $13; OMAHA, $7.
Los Ang., $25; Detroit, $3; St. Louis, $3.50; Denver, $12.95; Dallas, $13; Kas. City, $6; Minneapolis, $5; Boston, $15; Cleveland, $6.
U. S. LIMOUSINE & BUS LINES,
6¾ N. DEARBORN-ST. CENTRAL 8820.
6330 Stony Island-av. HYDE PK. 10106.

SAFEWAY Limited—East.
SOUTHERN Limited—South.
407 S. Wabash. Wab. 6171.
Or Brevoort Hotel Lobby, 120 W. Madison.

SEE DAVE AND SAVE.
New York, Los Angeles, St. Louis, Cleveland, Pittsburgh, Buffalo, Des Moines, Omaha, Minneapolis.
405 S. CLARK-ST. WEBSTER 1672.

EXCURSION RETURN BUS TICKETS SOLD or bought, all lines; must sell; save plenty. 25 S. Dearborn. Randolph 7020.

GENERAL BUS. INFORM. ALL LINES. CONTINENTAL BUS DEPOT.
1139 S. WABASH. PHONE WEB. 3332.

EXCURSION RETURN BUS TICKETS BOUGHT AND SOLD. ALL LINES.
6¾ N. DEARBORN-ST. DEARBORN 6111.

MINNEAPOLIS, $5 ONE WAY, $8 RD. TR.; St. Louis, $3.50; Detroit, $3; Fargo, $7. De Luxe Mot. Stages, 746 S. Wabash. Wab.3836.

EXCURSION RETURN BUS TICKETS—16 W. Van Buren. 3202 Roosevelt. Web. 3868.

LOWEST RATES! RETURN BUS TICKETS. 30 N. La Salle-st., Room 527. Dea. 2222.

INSTRUCTION.

SHOW CARD DISPLAY WINDOW TRIM. Comm'l Art Schools, Inc., 116 S. Mich.-av.

PHOTO-RETOUCHING FOR ADVERTISING. Comm'l Art School, Inc., 116 S. Mich.-av.

PHOTOGRAPHY — COMMERCIAL ILLUS. Portrait Ray Schools, 116 S. Michigan-av.

COLLECTIONS.

COLLECTIONS EVERYWHERE. NO COLlection no charge; cash or loans on notes, mortgages, accounts. Northern Finance Co., 140 N. Dearborn.

Daughter Is Born to Crown Prince and Princess of Italy—Lindbergh Suspect to Face Trial for Murder

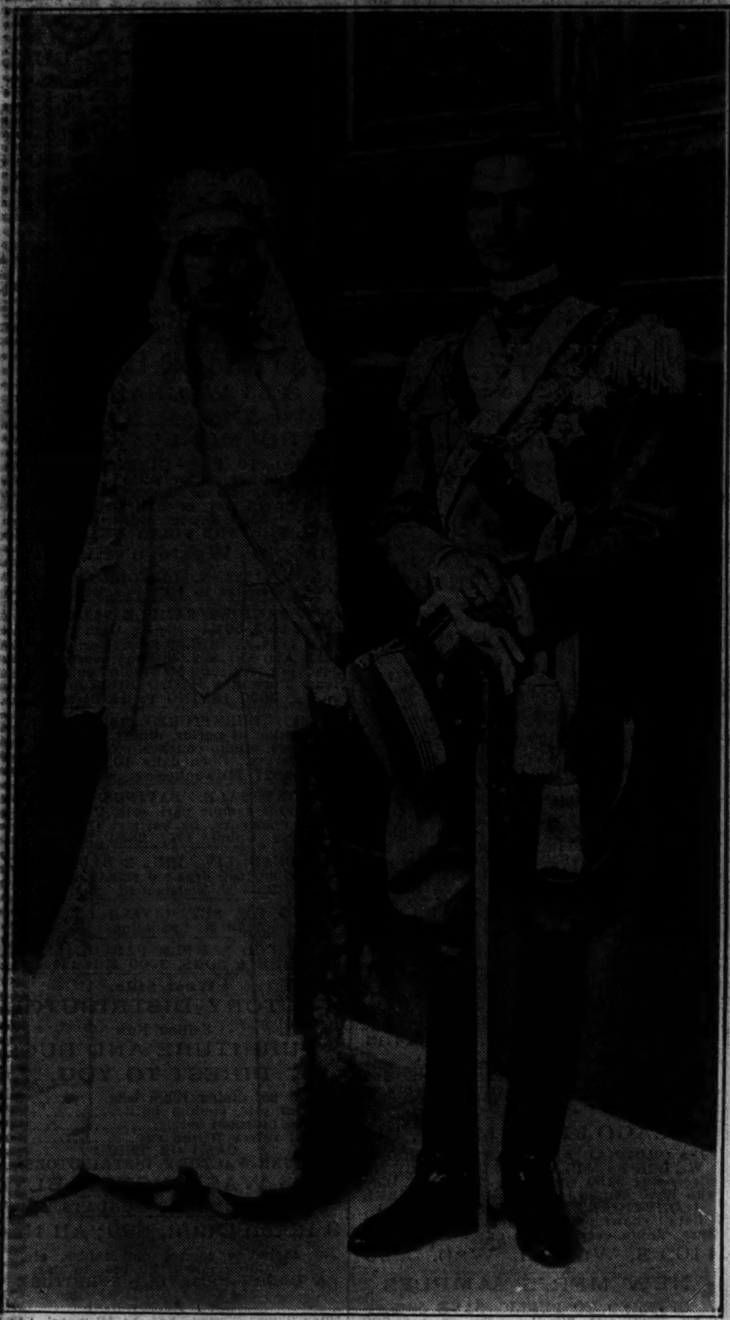

DAUGHTER IS BORN TO ROYAL ITALIAN COUPLE.
Crown Prince Humbert and Crown Princess Marie Jose of Italy, to whom daughter was born at royal palace at Naples. Although the populace had desired a son and heir to the throne, the birth was the occasion for great rejoicing.
[Acme Photo.] *(Story on page 3.)*

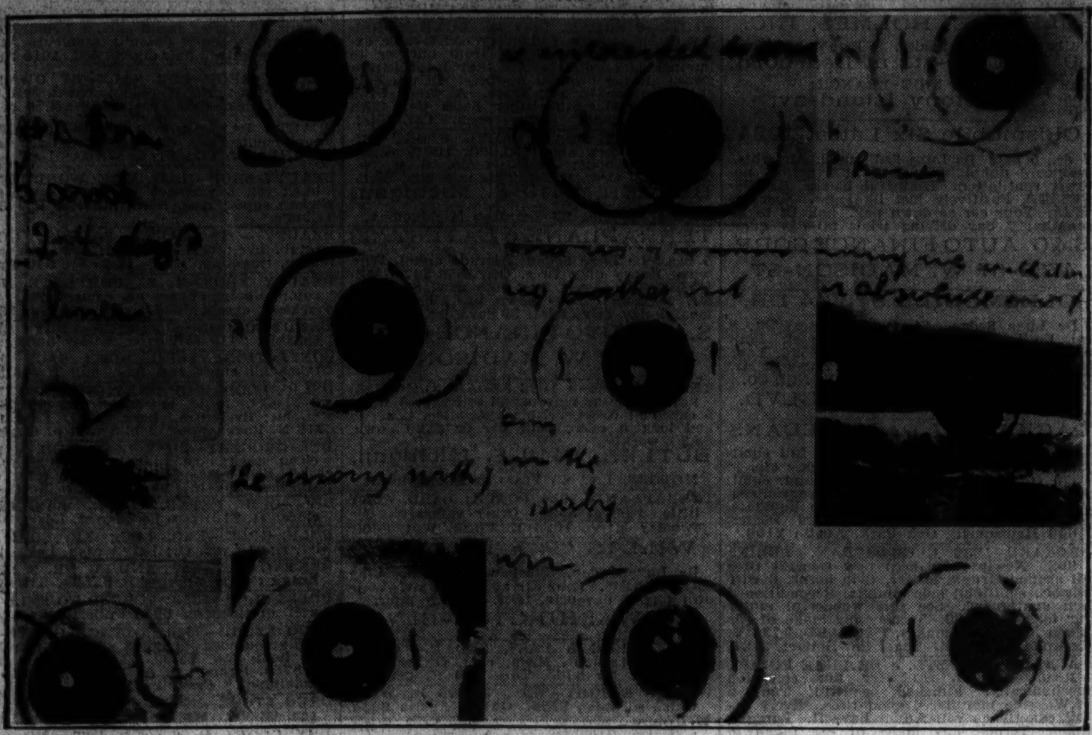

FIRST REPRODUCTIONS OF MYSTIC SYMBOLS ON LINDY RANSOM NOTES.
At left is part of note left on window sill when baby was stolen and the others are from subsequent notes which controled payment of ransom. Because of identical structure of symbols investigators declared "man who got $50,000 ransom was kidnaper."
[Copyright: 1934: Acme.] *(Story on page 1.)*

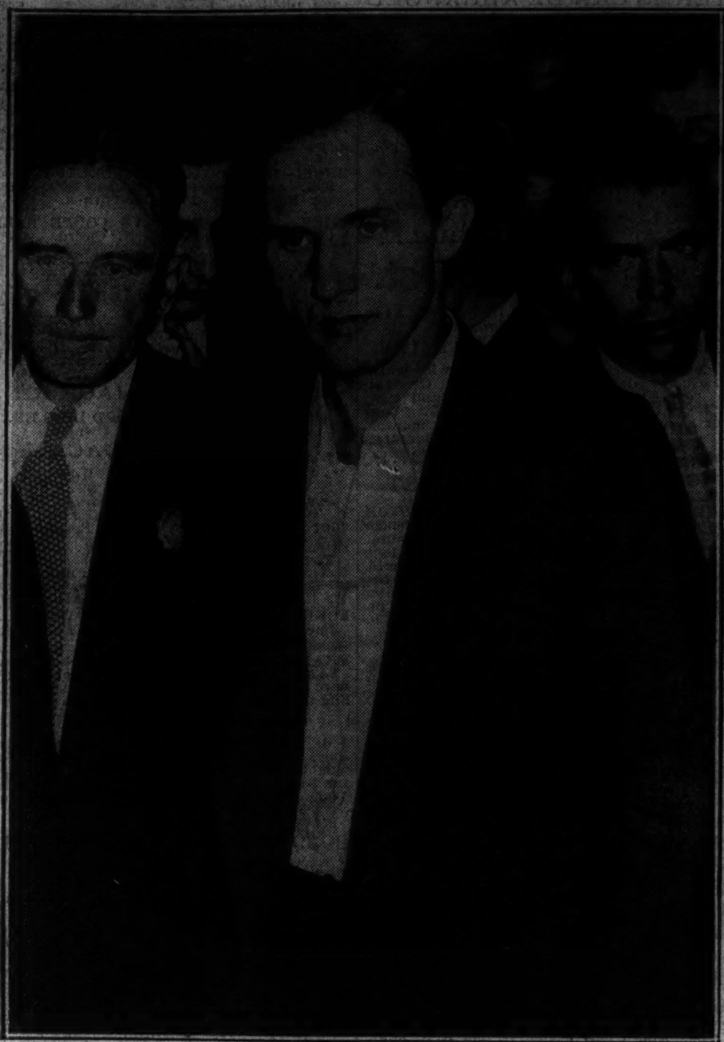

FACES SPEEDY TRIAL ON MURDER CHARGE.
Bruno Richard Hauptmann, alleged Lindbergh ransom receiver, as he was led from Bronx court yesterday after arraignment. New Jersey is ready to try him for murder.
[TRIBUNE Photo.] *(Story on page 1.)*

BEFORE JURORS.
Dr. John F. (Jafsie) Condon as he appeared at Hauptmann inquiry yesterday.
(Story on page 1.)

DILLINGER ATTORNEY IS FREED ON BOND.
Louis Piquett, who is accused of harboring the notorious hoodlum before he was slain, being greeted by his wife after $20,000 bond had been approved by Federal Judge Woodward.
[TRIBUNE Photo.] *(Story on page 9.)*

VICTIM OF CRASH.
Miss Katherine Hibbard, Glen Ellyn, injured with five others in auto smashup near Lombard.
(Story on page 9.)

[TRIBUNE Photo.]

[Du Bois the Drake Photo.]

SOCIETY GIRLS INJURED IN AUTO SMASHUP.
Miss Barbara Fortune (left) and Miss Bertha Erminger, seriously hurt early yesterday as autos collide in fog near Lombard. Another girl and three youths were also hurt.

TREATED SUSPECT.
Dr. Otto Meyer, who treated Hauptmann for ailing leg early in 1933.
(Story on page 1.)

[Associated Press Photo.]

WIFE DEFENDS SUSPECT; CARES FOR BABY.
Mrs. Anna Hauptmann, whose husband is accused in Lindbergh case, with her son, Manfried, as she prepared milk in home of New York friend.
(Story on page 1.)

[TRIBUNE Photo.]

DRIVE OPENED FOR $3,000,000 FUND FOR CHICAGO COMMUNITY CHEST.
Left to right: Edward L. Ryerson Jr., chairman of fund; Fred A. Preston, chairman campaign committee; John Stuart, president Quaker Oats company, presenting pledge, and D. F. Kelly at dinner meeting in Chicago club.
(Story on page 11.)

[TRIBUNE Photo.]

FINALISTS IN CONTEST TO CHOOSE GEORGIA PEACH QUEEN AT FAIR.
Josephine Bowling (left) of Collegepark, Ga., and Maxine Land (right) of Atlanta, one of whom will be chosen queen today. Popular applause last night indicated the winner would be one of these two southern beauties.
(Story on page 7.)

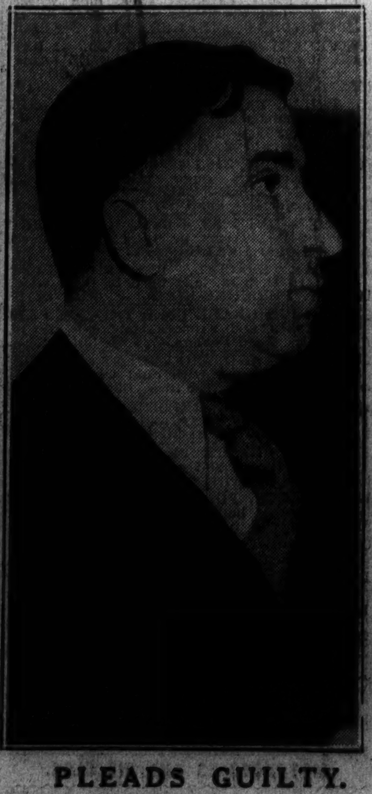

PLEADS GUILTY.
Nick Basuris, arson defendant, as he admitted guilt and got year in jail.
(Story on page 3.)

LEGION COMMANDER ADDRESSES CHICAGO BAR.
Edward A. Hayes (right), national American Legion commander, with Lawrence C. Mills as he spoke to lawyers at luncheon yesterday in Burnham building.
[TRIBUNE Photo.] *(Story on page 6.)*

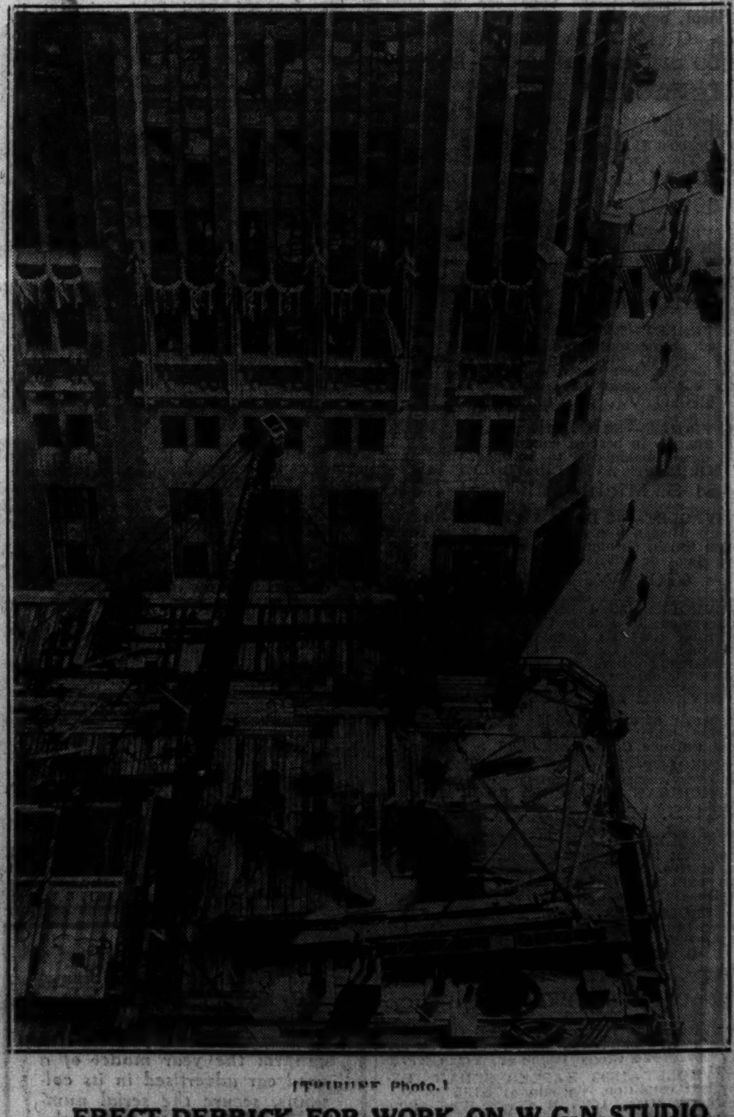

[TRIBUNE Photo.]

ERECT DERRICK FOR WORK ON W-G-N STUDIO.
View from the 15th floor of the Medinah club showing workmen swinging derrick into place at site of radio station just north of The Tribune Tower.
(Story on page 23.)